

sub-A00040524 ses-NFB3

Quality Control Report



Created on: 2025-05-20 10:29:50

CPAC Team

Contents

anat

- desc-head_T1w
- desc-brain_mask
- desc-preproc_T1w
- label-GM_probseg
- label-WM_probseg
- label-CSF_probseg
- label-GM_mask
- label-GM_desc-preproc_mask
- label-WM_mask
- label-WM_desc-preproc_mask
- label-CSF_mask
- label-CSF_desc-preproc_mask
- space-MNI152NLin6ASym_desc-head_T1w
- space-MNI152NLin6ASym_desc-brain_mask
- space-MNI152NLin6ASym_label-WM_mask
- space-MNI152NLin6ASym_label-CSF_mask
- space-MNI152NLin6ASym_label-GM_mask
- space-MNI152NLin6ASym_desc-preproc_T1w

func

task-DMNTRACKINGTEST

- desc-mean_bold
- sbref
- desc-brain_mask
- space-MNI152NLin6ASym_sbref
- space-T1w_sbref
- space-MNI152NLin6ASym_reg-default_desc-preproc_bold
- space-MNI152NLin6ASym_reg-defaultNoGSR_desc-preproc_bold
- space-MNI152NLin6ASym_desc-bold_mask
- reg-defaultNoGSR_desc-zstd_falff
- space-MNI152NLin6ASym_reg-default_desc-zstd_falff
- space-MNI152NLin6ASym_reg-default_desc-smZstd_lfcdw
- space-MNI152NLin6ASym_reg-defaultNoGSR_desc-smZstd_reho
- reg-default_desc-zstd_falff
- space-MNI152NLin6ASym_reg-default_desc-smZstd_falff
- space-MNI152NLin6ASym_reg-default_desc-smZstd_alff
- reg-default_desc-zstd_alff
- reg-defaultNoGSR_desc-zstd_reho
- reg-default_desc-smZstd_falff
- reg-default_desc-preproc_bold
- space-MNI152NLin6ASym_res-3mm_desc-bold_mask
- reg-defaultNoGSR_desc-smZstd_falff

reg-defaultNoGSR_desc-smZstd_reho
space-MNI152NLin6ASym_reg-default_desc-smZstd_lfcdb
space-MNI152NLin6ASym_reg-default_desc-zstd_lfcdb
space-MNI152NLin6ASym_reg-default_desc-smZstd_reho
space-MNI152NLin6ASym_reg-defaultNoGSR_desc-smZstd_lfcdb
space-MNI152NLin6ASym_reg-default_desc-smZstd_dcw
reg-defaultNoGSR_desc-preproc_bold
space-MNI152NLin6ASym_reg-default_desc-zstd_dcw
space-MNI152NLin6ASym_reg-defaultNoGSR_desc-zstd_ecw
space-MNI152NLin6ASym_reg-defaultNoGSR_desc-zstd_lfcdw
space-MNI152NLin6ASym_reg-default_desc-zstd_lfcdw
space-MNI152NLin6ASym_reg-defaultNoGSR_desc-smZstd_falff
reg-default_desc-smZstd_reho
space-MNI152NLin6ASym_reg-defaultNoGSR_desc-zstd_alff
reg-default_desc-zstd_reho
space-MNI152NLin6ASym_reg-default_desc-zstd_ecw
space-MNI152NLin6ASym_reg-default_desc-zstd_dcb
space-MNI152NLin6ASym_reg-defaultNoGSR_desc-zstd_dcb
space-MNI152NLin6ASym_reg-defaultNoGSR_desc-smZstd_dcw
space-MNI152NLin6ASym_reg-defaultNoGSR_desc-smZstd_ecw
reg-defaultNoGSR_vmhc
space-MNI152NLin6ASym_reg-defaultNoGSR_desc-smZstd_lfcdw
reg-default_vmhc
reg-default_desc-smZstd_alff
reg-defaultNoGSR_desc-smZstd_alff
space-MNI152NLin6ASym_reg-default_desc-smZstd_ecw
space-MNI152NLin6ASym_reg-defaultNoGSR_desc-zstd_reho
space-MNI152NLin6ASym_reg-default_desc-zstd_alff
space-MNI152NLin6ASym_reg-default_desc-smZstd_dcb
space-MNI152NLin6ASym_reg-defaultNoGSR_desc-zstd_falff
space-MNI152NLin6ASym_reg-defaultNoGSR_desc-zstd_lfcdb
space-MNI152NLin6ASym_reg-default_desc-zstd_reho
space-MNI152NLin6ASym_reg-defaultNoGSR_desc-zstd_dcw
reg-defaultNoGSR_desc-zstd_alff
space-MNI152NLin6ASym_reg-defaultNoGSR_desc-smZstd_alff
space-MNI152NLin6ASym_reg-defaultNoGSR_desc-smZstd_dcb

task-DMNTRACKINGTRAIN

desc-mean_bold
sbref
desc-brain_mask
space-MNI152NLin6ASym_sbref
space-T1w_sbref
space-MNI152NLin6ASym_reg-default_desc-preproc_bold
space-MNI152NLin6ASym_reg-defaultNoGSR_desc-preproc_bold
space-MNI152NLin6ASym_reg-default_desc-smZstd_dcw
reg-default_vmhc
space-MNI152NLin6ASym_reg-default_desc-smZstd_alff
space-MNI152NLin6ASym_reg-default_desc-zstd_lfcdw
space-MNI152NLin6ASym_reg-default_desc-zstd_reho
reg-default_desc-smZstd_reho
space-MNI152NLin6ASym_desc-bold_mask
reg-defaultNoGSR_desc-smZstd_reho
space-MNI152NLin6ASym_reg-defaultNoGSR_desc-smZstd_reho

space-MNI152NLin6ASym_reg-default_desc-zstd_dcw
reg-default_desc-smZstd_falff
reg-default_desc-preproc_bold
space-MNI152NLin6ASym_reg-defaultNoGSR_desc-smZstd_lfcdw
reg-default_desc-smZstd_alff
space-MNI152NLin6ASym_reg-defaultNoGSR_desc-zstd_dcw
space-MNI152NLin6ASym_res-3mm_desc-bold_mask
space-MNI152NLin6ASym_reg-defaultNoGSR_desc-smZstd_alff
space-MNI152NLin6ASym_reg-default_desc-zstd_dcb
reg-defaultNoGSR_vmhc
space-MNI152NLin6ASym_reg-default_desc-zstd_lfcdw
space-MNI152NLin6ASym_reg-default_desc-zstd_ecw
space-MNI152NLin6ASym_reg-default_desc-zstd_falff
space-MNI152NLin6ASym_reg-defaultNoGSR_desc-smZstd_falff
space-MNI152NLin6ASym_reg-defaultNoGSR_desc-smZstd_dcw
space-MNI152NLin6ASym_reg-default_desc-smZstd_falff
space-MNI152NLin6ASym_reg-default_desc-zstd_alff
space-MNI152NLin6ASym_reg-default_desc-smZstd_reho
space-MNI152NLin6ASym_reg-defaultNoGSR_desc-zstd_lfcdw
space-MNI152NLin6ASym_reg-default_desc-smZstd_ecw
reg-defaultNoGSR_desc-smZstd_falff
space-MNI152NLin6ASym_reg-defaultNoGSR_desc-zstd_lfcdw
space-MNI152NLin6ASym_reg-default_desc-smZstd_dcb
space-MNI152NLin6ASym_reg-defaultNoGSR_desc-zstd_reho
space-MNI152NLin6ASym_reg-default_desc-smZstd_lfcdw
space-MNI152NLin6ASym_reg-default_desc-smZstd_lfcdw
space-MNI152NLin6ASym_reg-defaultNoGSR_desc-smZstd_lfcdw
space-MNI152NLin6ASym_reg-defaultNoGSR_desc-smZstd_ecw
space-MNI152NLin6ASym_reg-defaultNoGSR_desc-smZstd_dcb
reg-default_desc-zstd_falff
reg-default_desc-zstd_alff
reg-defaultNoGSR_desc-zstd_falff
space-MNI152NLin6ASym_reg-defaultNoGSR_desc-zstd_falff
reg-default_desc-zstd_reho
reg-defaultNoGSR_desc-smZstd_alff
space-MNI152NLin6ASym_reg-defaultNoGSR_desc-zstd_alff
reg-defaultNoGSR_desc-preproc_bold
space-MNI152NLin6ASym_reg-defaultNoGSR_desc-zstd_dcb
reg-defaultNoGSR_desc-zstd_reho
space-MNI152NLin6ASym_reg-defaultNoGSR_desc-zstd_ecw
reg-defaultNoGSR_desc-zstd_alff

task-MORALDILEMMA

desc-mean_bold
sbref
desc-brain_mask
space-MNI152NLin6ASym_sbref
space-T1w_sbref
space-MNI152NLin6ASym_reg-default_desc-preproc_bold
space-MNI152NLin6ASym_reg-defaultNoGSR_desc-preproc_bold
space-MNI152NLin6ASym_reg-default_desc-zstd_alff
space-MNI152NLin6ASym_reg-defaultNoGSR_desc-zstd_falff
reg-default_desc-zstd_alff
space-MNI152NLin6ASym_reg-defaultNoGSR_desc-zstd_dcb

reg-defaultNoGSR_desc-smZstd_alff
 space-MNI152NLin6ASym_reg-defaultNoGSR_desc-smZstd_dcw
 space-MNI152NLin6ASym_reg-defaultNoGSR_desc-smZstd_falff
 space-MNI152NLin6ASym_reg-default_desc-smZstd_alff
 reg-defaultNoGSR_desc-zstd_falff
 reg-default_desc-preproc_bold
 reg-default_desc-zstd_falff
 space-MNI152NLin6ASym_reg-default_desc-zstd_lfcdw
 space-MNI152NLin6ASym_reg-default_desc-zstd_dcw
 space-MNI152NLin6ASym_reg-defaultNoGSR_desc-smZstd_lfcdw
 reg-default_vmhc
 reg-default_desc-zstd_reho
 reg-defaultNoGSR_desc-smZstd_reho
 space-MNI152NLin6ASym_reg-default_desc-zstd_falff
 space-MNI152NLin6ASym_reg-default_desc-zstd_dcb
 space-MNI152NLin6ASym_reg-defaultNoGSR_desc-smZstd_alff
 space-MNI152NLin6ASym_reg-defaultNoGSR_desc-zstd_alff
 space-MNI152NLin6ASym_reg-default_desc-zstd_reho
 space-MNI152NLin6ASym_reg-default_desc-smZstd_ecw
 reg-defaultNoGSR_vmhc
 space-MNI152NLin6ASym_reg-defaultNoGSR_desc-zstd_lfcdw
 space-MNI152NLin6ASym_reg-defaultNoGSR_desc-smZstd_dcb
 reg-default_desc-smZstd_reho
 space-MNI152NLin6ASym_reg-default_desc-zstd_ecw
 space-MNI152NLin6ASym_reg-default_desc-smZstd_dcw
 space-MNI152NLin6ASym_reg-default_desc-smZstd_dcb
 space-MNI152NLin6ASym_reg-default_desc-smZstd_reho
 reg-defaultNoGSR_desc-zstd_reho
 space-MNI152NLin6ASym_reg-defaultNoGSR_desc-zstd_lfcdw
 space-MNI152NLin6ASym_reg-default_desc-smZstd_lfcdw
 space-MNI152NLin6ASym_reg-default_desc-smZstd_lfcdw
 reg-default_desc-smZstd_alff
 reg-defaultNoGSR_desc-preproc_bold
 space-MNI152NLin6ASym_desc-bold_mask
 space-MNI152NLin6ASym_reg-defaultNoGSR_desc-smZstd_lfcdw
 reg-defaultNoGSR_desc-zstd_alff
 space-MNI152NLin6ASym_res-3mm_desc-bold_mask
 reg-default_desc-smZstd_falff
 space-MNI152NLin6ASym_reg-defaultNoGSR_desc-zstd_ecw
 space-MNI152NLin6ASym_reg-defaultNoGSR_desc-zstd_reho
 space-MNI152NLin6ASym_reg-default_desc-zstd_lfcdw
 space-MNI152NLin6ASym_reg-defaultNoGSR_desc-smZstd_ecw
 reg-defaultNoGSR_desc-smZstd_falff
 space-MNI152NLin6ASym_reg-defaultNoGSR_desc-smZstd_reho
 space-MNI152NLin6ASym_reg-default_desc-smZstd_falff
 space-MNI152NLin6ASym_reg-defaultNoGSR_desc-zstd_dcw

task-MSIT

desc-mean_bold
 sbref
 desc-brain_mask
 space-T1w_sbref
 space-MNI152NLin6ASym_sbref
 space-MNI152NLin6ASym_reg-default_desc-preproc_bold

space-MNI152NLin6ASym_reg-defaultNoGSR_desc-preproc_bold
space-MNI152NLin6ASym_reg-defaultNoGSR_desc-smZstd_dcw
reg-defaultNoGSR_vmhc
reg-defaultNoGSR_desc-smZstd_reho
space-MNI152NLin6ASym_reg-default_desc-smZstd_reho
space-MNI152NLin6ASym_reg-default_desc-smZstd_ecw
space-MNI152NLin6ASym_reg-default_desc-zstd_dcw
space-MNI152NLin6ASym_reg-defaultNoGSR_desc-smZstd_dcb
space-MNI152NLin6ASym_reg-default_desc-zstd_alff
space-MNI152NLin6ASym_res-3mm_desc-bold_mask
reg-defaultNoGSR_desc-smZstd_alff
space-MNI152NLin6ASym_reg-defaultNoGSR_desc-zstd_dcb
reg-default_desc-preproc_bold
space-MNI152NLin6ASym_reg-defaultNoGSR_desc-zstd_dcw
space-MNI152NLin6ASym_reg-defaultNoGSR_desc-smZstd_falff
reg-defaultNoGSR_desc-preproc_bold
reg-default_desc-zstd_falff
space-MNI152NLin6ASym_reg-default_desc-smZstd_alff
reg-default_desc-zstd_alff
space-MNI152NLin6ASym_reg-default_desc-zstd_ecw
space-MNI152NLin6ASym_reg-defaultNoGSR_desc-smZstd_ecw
space-MNI152NLin6ASym_reg-defaultNoGSR_desc-smZstd_reho
space-MNI152NLin6ASym_reg-default_desc-smZstd_dcb
space-MNI152NLin6ASym_reg-defaultNoGSR_desc-zstd_lfcdb
space-MNI152NLin6ASym_reg-default_desc-zstd_lfcdw
space-MNI152NLin6ASym_reg-defaultNoGSR_desc-smZstd_alff
space-MNI152NLin6ASym_reg-defaultNoGSR_desc-zstd_reho
space-MNI152NLin6ASym_reg-defaultNoGSR_desc-zstd_ecw
reg-defaultNoGSR_desc-zstd_falff
reg-default_desc-smZstd_reho
space-MNI152NLin6ASym_reg-default_desc-smZstd_lfcdw
space-MNI152NLin6ASym_desc-bold_mask
space-MNI152NLin6ASym_reg-default_desc-smZstd_falff
reg-default_desc-smZstd_alff
reg-default_vmhc
space-MNI152NLin6ASym_reg-default_desc-zstd_reho
space-MNI152NLin6ASym_reg-default_desc-zstd_lfcdb
reg-default_desc-zstd_reho
space-MNI152NLin6ASym_reg-defaultNoGSR_desc-smZstd_lfcdb
space-MNI152NLin6ASym_reg-defaultNoGSR_desc-smZstd_lfcdw
space-MNI152NLin6ASym_reg-defaultNoGSR_desc-zstd_falff
space-MNI152NLin6ASym_reg-defaultNoGSR_desc-zstd_alff
space-MNI152NLin6ASym_reg-default_desc-smZstd_dcw
space-MNI152NLin6ASym_reg-default_desc-zstd_dcb
space-MNI152NLin6ASym_reg-defaultNoGSR_desc-zstd_lfcdw
reg-defaultNoGSR_desc-zstd_reho
reg-defaultNoGSR_desc-zstd_alff
reg-defaultNoGSR_desc-smZstd_falff
space-MNI152NLin6ASym_reg-default_desc-smZstd_lfcdb
reg-default_desc-smZstd_falff
space-MNI152NLin6ASym_reg-default_desc-zstd_falff

task-PEER1

desc-mean_bold

sbref
desc-brain_mask
space-T1w_sbref
space-MNI152NLin6ASym_sbref
space-MNI152NLin6ASym_reg-defaultNoGSR_desc-preproc_bold
space-MNI152NLin6ASym_reg-default_desc-preproc_bold
reg-default_desc-smZstd_reho
space-MNI152NLin6ASym_reg-defaultNoGSR_desc-smZstd_reho
space-MNI152NLin6ASym_desc-bold_mask
space-MNI152NLin6ASym_res-3mm_desc-bold_mask
reg-defaultNoGSR_desc-smZstd_reho
space-MNI152NLin6ASym_reg-defaultNoGSR_desc-zstd_dcw
reg-default_desc-zstd_reho
space-MNI152NLin6ASym_reg-default_desc-zstd_lfcdw
space-MNI152NLin6ASym_reg-default_desc-smZstd_ecw
space-MNI152NLin6ASym_reg-default_desc-zstd_dcw
space-MNI152NLin6ASym_reg-default_desc-zstd_dcb
space-MNI152NLin6ASym_reg-defaultNoGSR_desc-zstd_lfcdw
space-MNI152NLin6ASym_reg-defaultNoGSR_desc-smZstd_dcw
space-MNI152NLin6ASym_reg-default_desc-zstd_alff
space-MNI152NLin6ASym_reg-defaultNoGSR_desc-smZstd_dcb
space-MNI152NLin6ASym_reg-defaultNoGSR_desc-smZstd_falff
reg-default_desc-smZstd_alff
reg-default_desc-zstd_alff
reg-defaultNoGSR_vmhc
space-MNI152NLin6ASym_reg-defaultNoGSR_desc-smZstd_lfcdw
reg-default_desc-smZstd_falff
space-MNI152NLin6ASym_reg-defaultNoGSR_desc-zstd_dcb
space-MNI152NLin6ASym_reg-defaultNoGSR_desc-smZstd_ecw
space-MNI152NLin6ASym_reg-defaultNoGSR_desc-zstd_alff
space-MNI152NLin6ASym_reg-defaultNoGSR_desc-smZstd_lfcdw
reg-defaultNoGSR_desc-zstd_falff
reg-defaultNoGSR_desc-preproc_bold
reg-default_vmhc
space-MNI152NLin6ASym_reg-default_desc-smZstd_dcw
space-MNI152NLin6ASym_reg-defaultNoGSR_desc-smZstd_alff
reg-default_desc-preproc_bold
space-MNI152NLin6ASym_reg-default_desc-zstd_reho
reg-default_desc-zstd_falff
space-MNI152NLin6ASym_reg-defaultNoGSR_desc-zstd_ecw
reg-defaultNoGSR_desc-zstd_alff
reg-defaultNoGSR_desc-smZstd_alff
space-MNI152NLin6ASym_reg-default_desc-smZstd_alff
space-MNI152NLin6ASym_reg-default_desc-smZstd_lfcdw
reg-defaultNoGSR_desc-zstd_reho
space-MNI152NLin6ASym_reg-default_desc-zstd_falff
reg-defaultNoGSR_desc-smZstd_falff
space-MNI152NLin6ASym_reg-default_desc-zstd_lfcdw
space-MNI152NLin6ASym_reg-default_desc-smZstd_lfcdw
space-MNI152NLin6ASym_reg-defaultNoGSR_desc-zstd_falff
space-MNI152NLin6ASym_reg-default_desc-smZstd_dcb
space-MNI152NLin6ASym_reg-default_desc-smZstd_falff
space-MNI152NLin6ASym_reg-defaultNoGSR_desc-zstd_reho
space-MNI152NLin6ASym_reg-default_desc-smZstd_reho

space-MNI152NLin6ASym_reg-defaultNoGSR_desc-zstd_lfcdw
space-MNI152NLin6ASym_reg-default_desc-zstd_ecw

task-PEER2

desc-mean_bold
sbref
desc-brain_mask
space-MNI152NLin6ASym_sbref
space-T1w_sbref
space-MNI152NLin6ASym_reg-default_desc-preproc_bold
space-MNI152NLin6ASym_reg-defaultNoGSR_desc-preproc_bold
space-MNI152NLin6ASym_reg-defaultNoGSR_desc-zstd_dcb
space-MNI152NLin6ASym_reg-default_desc-zstd_lfcdw
reg-default_desc-zstd_falff
space-MNI152NLin6ASym_reg-defaultNoGSR_desc-zstd_alff
space-MNI152NLin6ASym_reg-default_desc-zstd_dcb
space-MNI152NLin6ASym_reg-default_desc-smZstd_alff
reg-defaultNoGSR_desc-preproc_bold
reg-defaultNoGSR_desc-zstd_alff
space-MNI152NLin6ASym_reg-default_desc-smZstd_falff
space-MNI152NLin6ASym_res-3mm_desc-bold_mask
reg-default_desc-smZstd_alff
reg-default_desc-smZstd_falff
space-MNI152NLin6ASym_reg-default_desc-smZstd_ecw
reg-default_desc-zstd_reho
space-MNI152NLin6ASym_reg-default_desc-smZstd_lfcdw
space-MNI152NLin6ASym_reg-defaultNoGSR_desc-zstd_reho
space-MNI152NLin6ASym_reg-default_desc-smZstd_dcb
space-MNI152NLin6ASym_reg-defaultNoGSR_desc-smZstd_falff
space-MNI152NLin6ASym_reg-defaultNoGSR_desc-smZstd_dcw
space-MNI152NLin6ASym_reg-defaultNoGSR_desc-smZstd_lfcdw
space-MNI152NLin6ASym_desc-bold_mask
space-MNI152NLin6ASym_reg-defaultNoGSR_desc-smZstd_dcb
space-MNI152NLin6ASym_reg-default_desc-smZstd_dcw
space-MNI152NLin6ASym_reg-defaultNoGSR_desc-zstd_lfcdw
reg-defaultNoGSR_desc-smZstd_alff
reg-default_desc-preproc_bold
space-MNI152NLin6ASym_reg-defaultNoGSR_desc-zstd_dcw
space-MNI152NLin6ASym_reg-defaultNoGSR_desc-smZstd_alff
space-MNI152NLin6ASym_reg-default_desc-smZstd_lfcdw
reg-defaultNoGSR_desc-smZstd_reho
space-MNI152NLin6ASym_reg-defaultNoGSR_desc-zstd_falff
space-MNI152NLin6ASym_reg-default_desc-zstd_falff
space-MNI152NLin6ASym_reg-default_desc-zstd_reho
space-MNI152NLin6ASym_reg-default_desc-zstd_alff
reg-default_desc-zstd_alff
reg-defaultNoGSR_desc-smZstd_falff
reg-default_desc-smZstd_reho
space-MNI152NLin6ASym_reg-default_desc-zstd_ecw
space-MNI152NLin6ASym_reg-default_desc-zstd_lfcdw
space-MNI152NLin6ASym_reg-default_desc-smZstd_reho
reg-defaultNoGSR_desc-zstd_reho
space-MNI152NLin6ASym_reg-defaultNoGSR_desc-smZstd_lfcdw
space-MNI152NLin6ASym_reg-defaultNoGSR_desc-zstd_lfcdw

reg-defaultNoGSR_vmhc
space-MNI152NLin6ASym_reg-defaultNoGSR_desc-smZstd_reho
reg-defaultNoGSR_desc-zstd_falff
space-MNI152NLin6ASym_reg-defaultNoGSR_desc-smZstd_ecw
space-MNI152NLin6ASym_reg-default_desc-zstd_dcw
reg-default_vmhc
space-MNI152NLin6ASym_reg-defaultNoGSR_desc-zstd_ecw

anat

desc-head_T1w

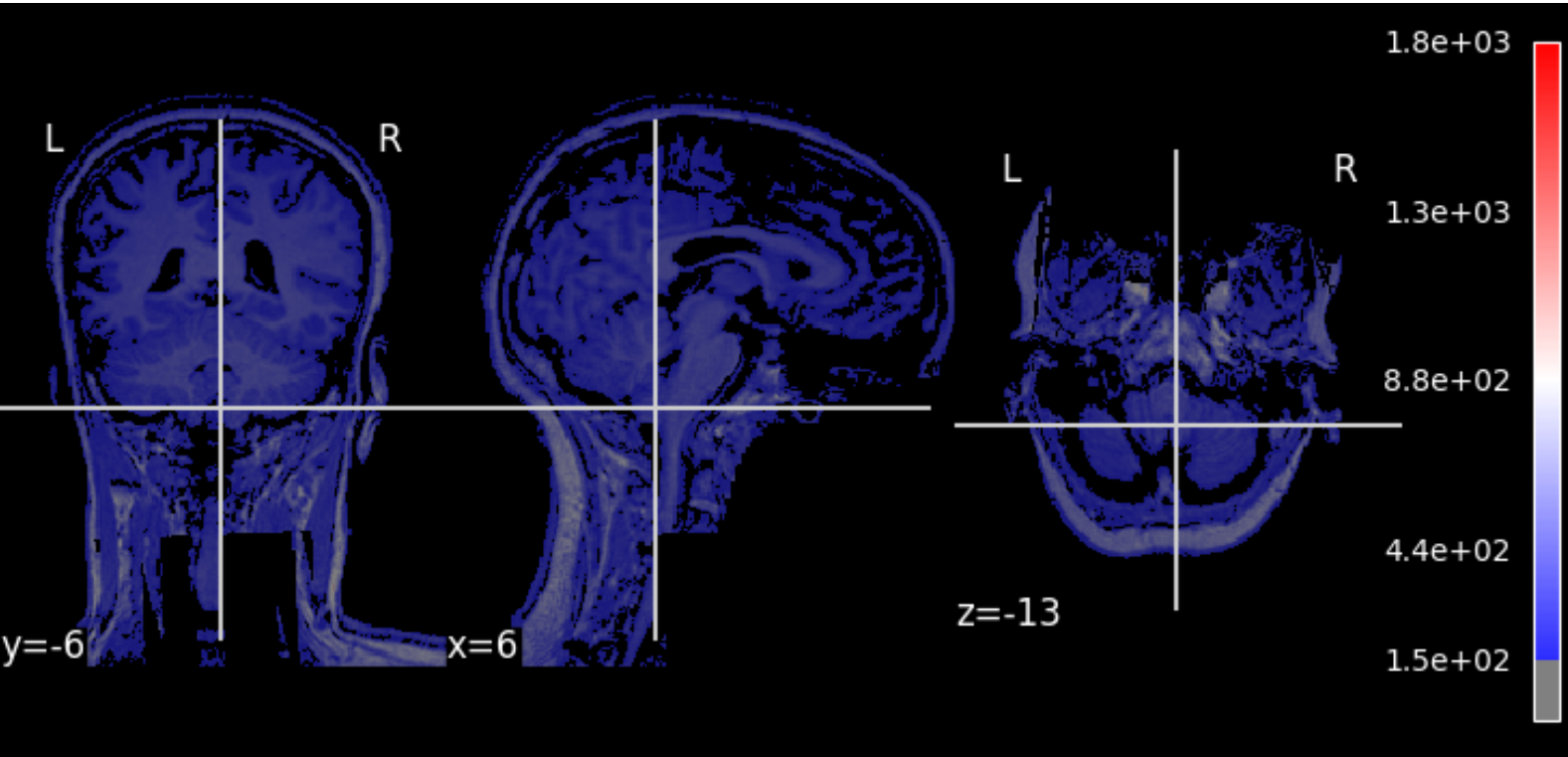

Image:	sub-A00040524_ses-NFB3__desc-head_T1w
Orientation:	LAS @nibabel
Dimensions:	192 x 256 x 256
Resolution:	1.0 x 1.0 x 1.0

Json Field	Value
SkullStripped	False
Sources	desc-head_T1w, desc-preproc_T1w, space-T1w_desc-brain_mask

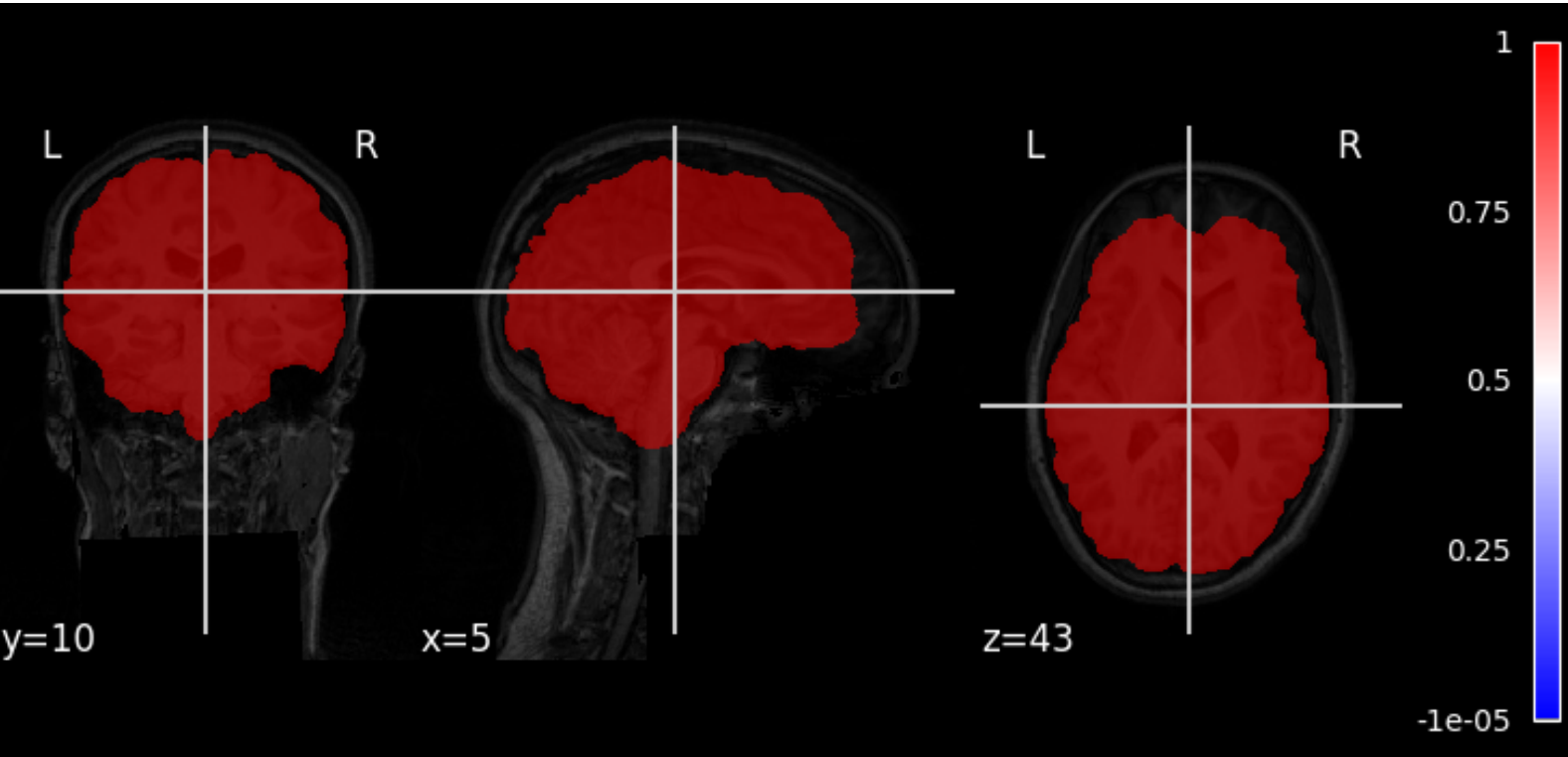

Image:	sub-A00040524_ses-NFB3__desc-brain_mask overlaid on desc-head_T1w
Orientation:	LAS @nibabel
Dimensions:	192 x 256 x 256
Resolution:	1.0 x 1.0 x 1.0

Json Field	Value
RawSources	T1w
Sources	desc-preproc_T1w

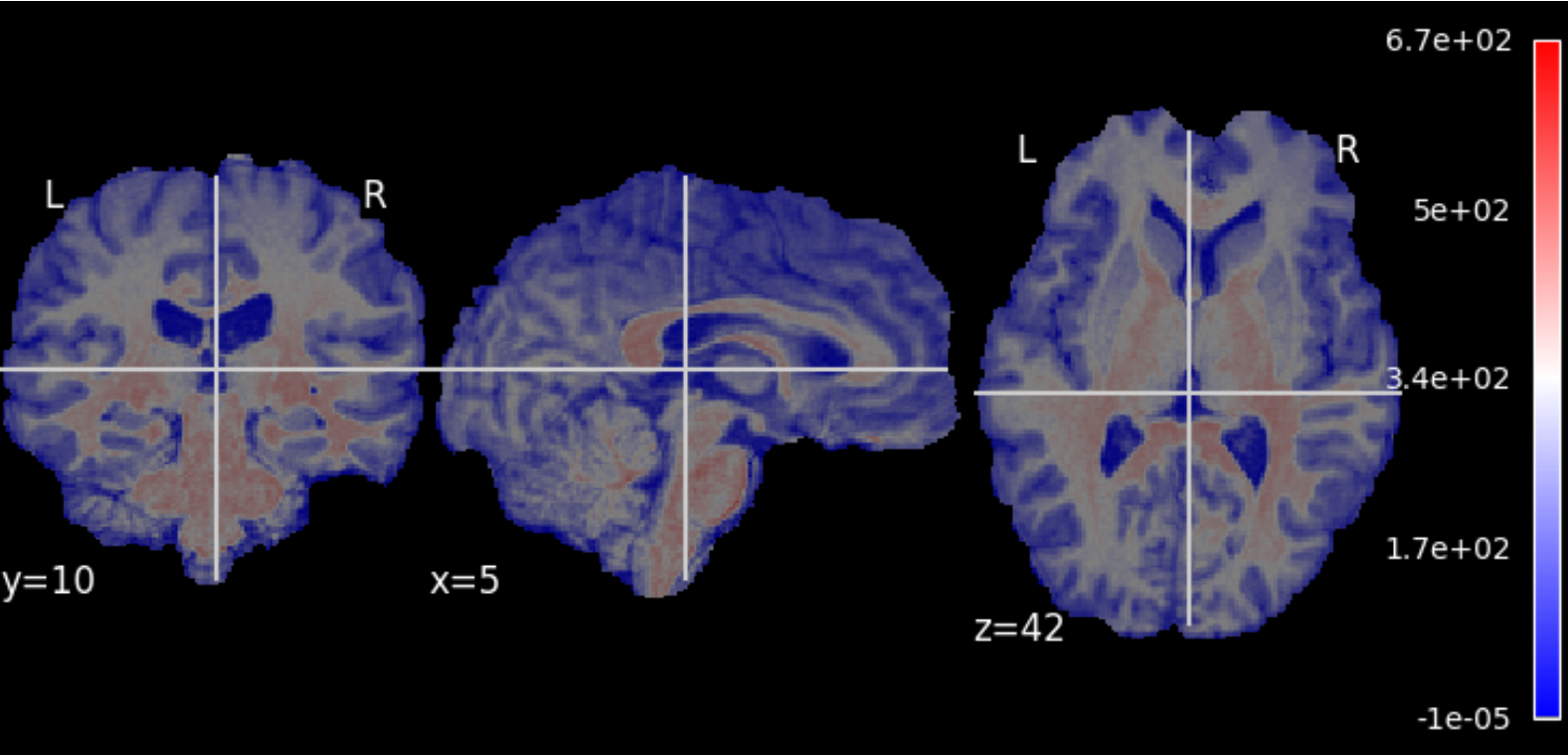

Image:	sub-A00040524_ses-NFB3__desc-preproc_T1w
Orientation:	LAS @nibabel
Dimensions:	192 x 256 x 256
Resolution:	1.0 x 1.0 x 1.0

Json Field	Value
SkullStripped	True
Sources	desc-head_T1w, desc-preproc_T1w, space-T1w_desc-brain_mask

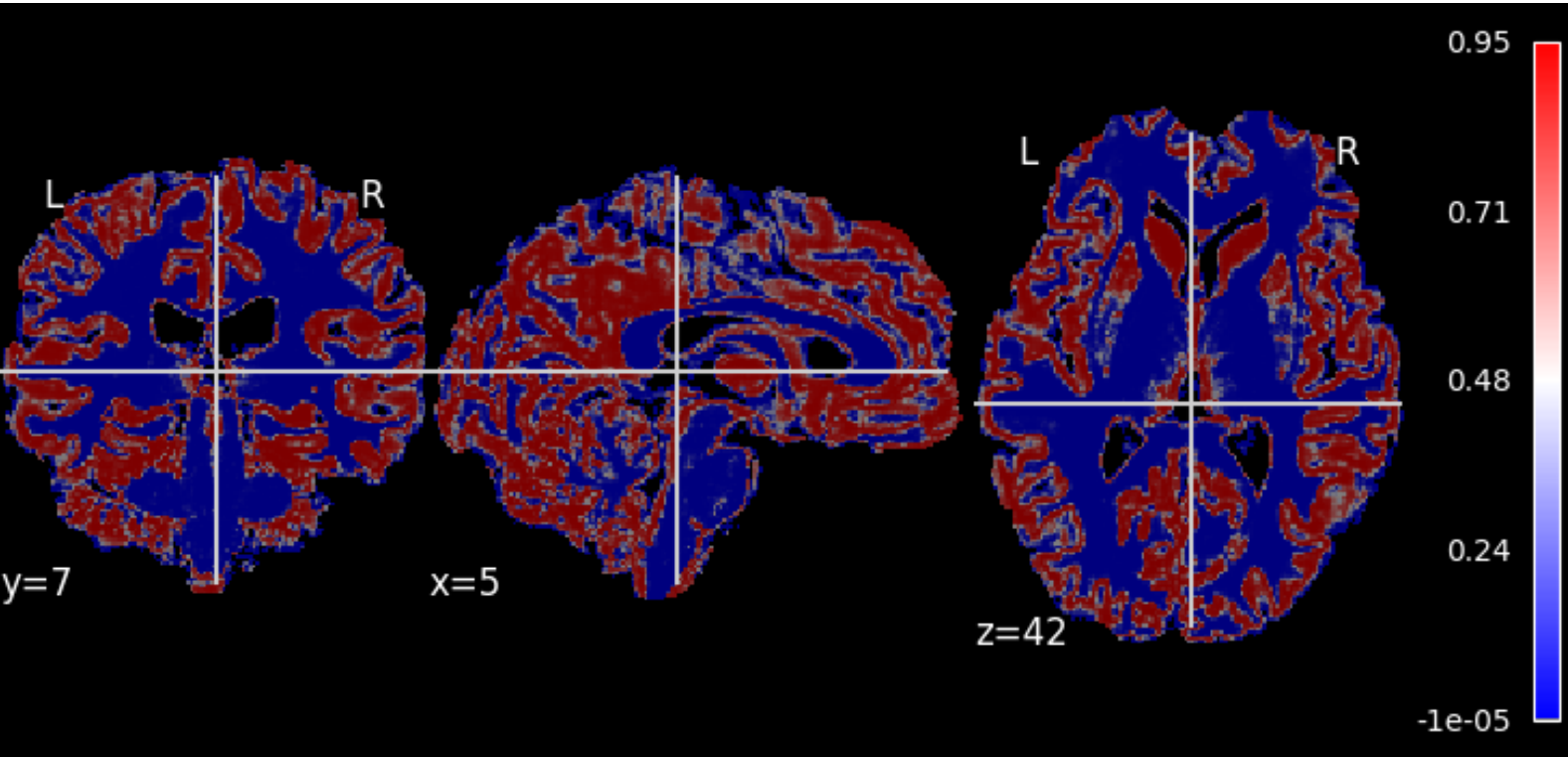

Image:	sub-A00040524_ses-NFB3__label-GM_probseg
Orientation:	LAS @nibabel
Dimensions:	192 x 256 x 256
Resolution:	1.0 x 1.0 x 1.0

Json Field	Value
Sources	desc-brain_T1w, space-T1w_desc-brain_mask, from-template_to-T1w_mode-image_desc-linear_xfm, CSF-path, GM-path, WM-path

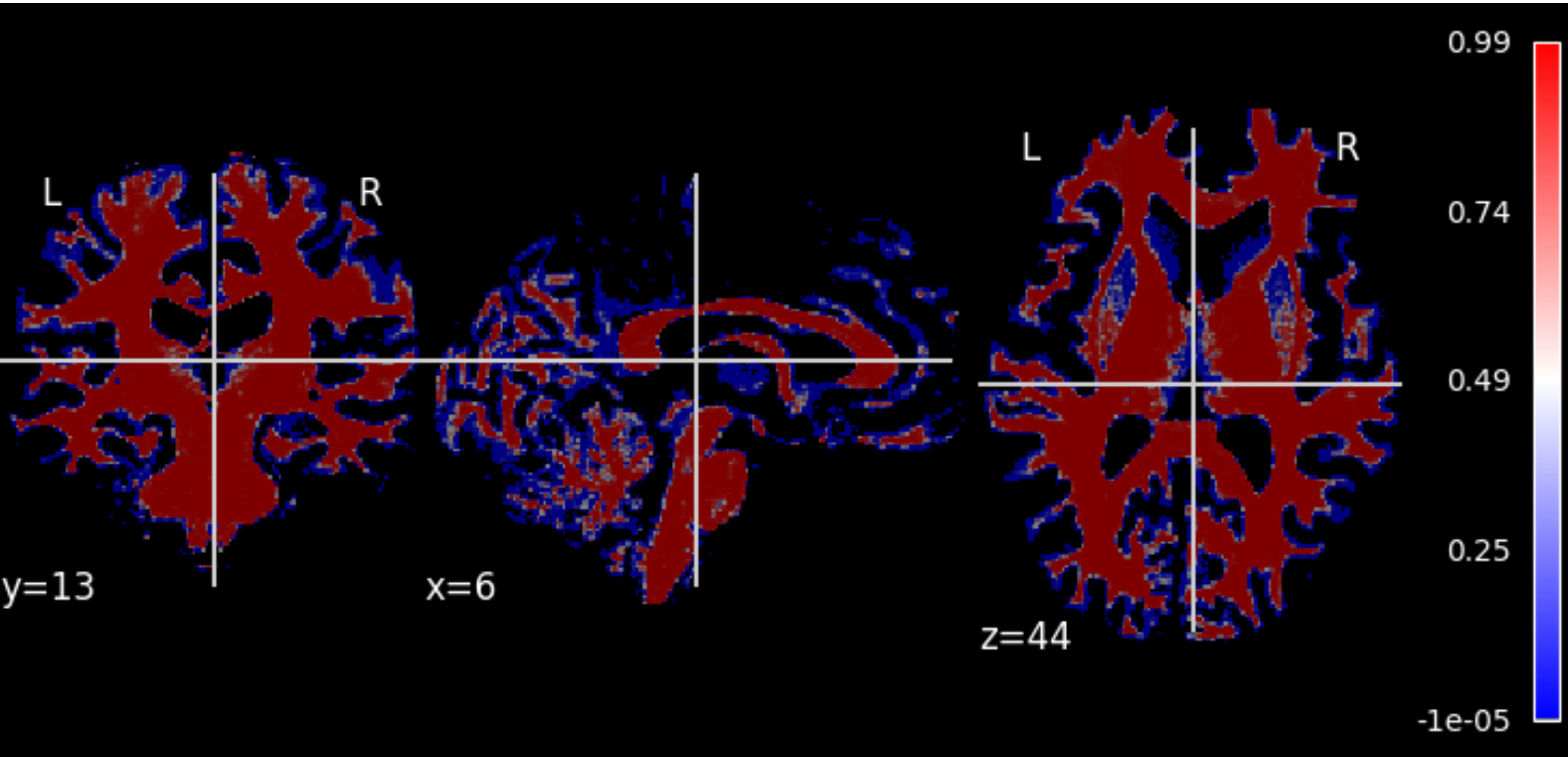

Image:	sub-A00040524_ses-NFB3__label-WM_probseg
Orientation:	LAS @nibabel
Dimensions:	192 x 256 x 256
Resolution:	1.0 x 1.0 x 1.0

Json Field	Value
Sources	desc-brain_T1w, space-T1w_desc-brain_mask, from-template_to-T1w_mode-image_desc-linear_xfm, CSF-path, GM-path, WM-path

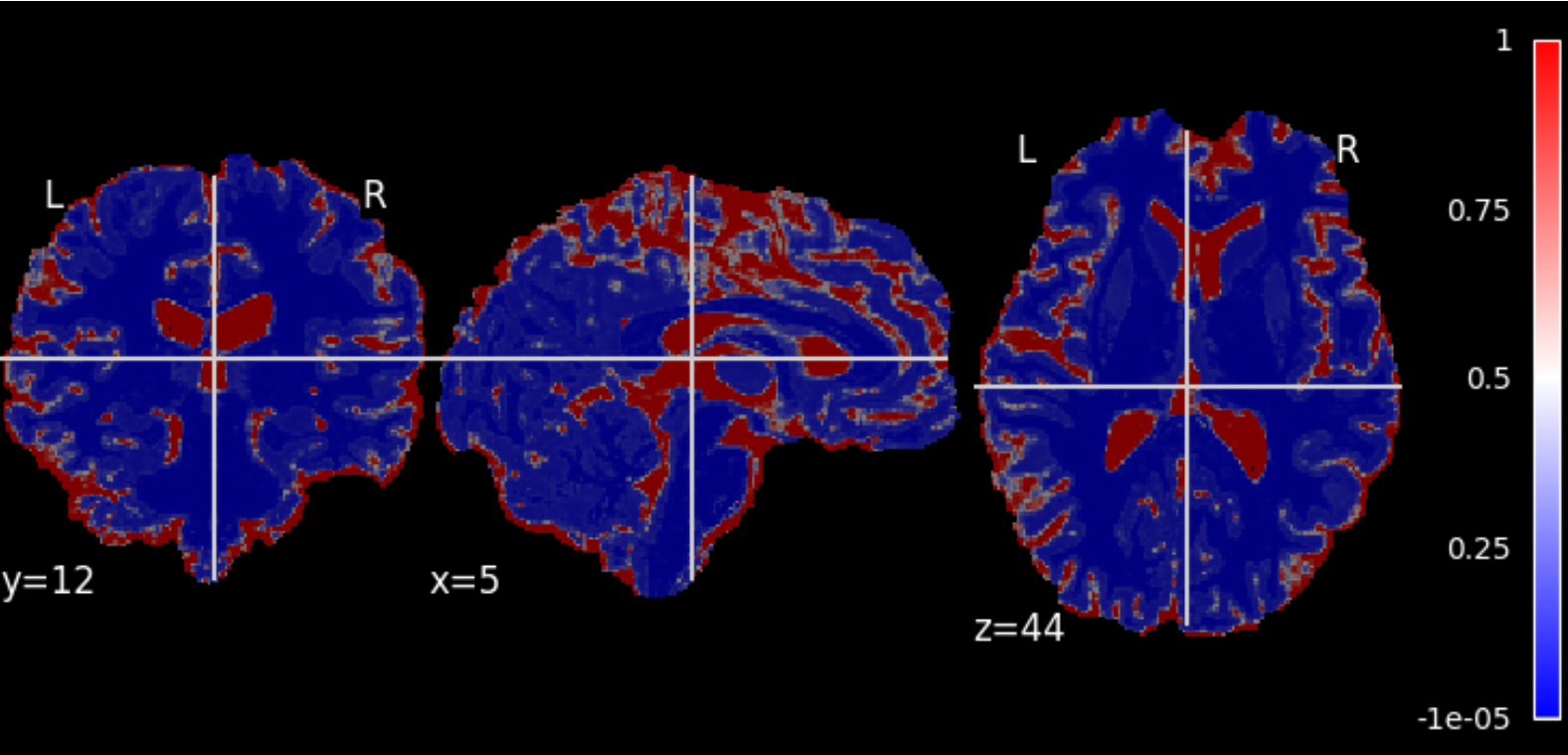

Image:	sub-A00040524_ses-NFB3__label-CSF_probseg
Orientation:	LAS @nibabel
Dimensions:	192 x 256 x 256
Resolution:	1.0 x 1.0 x 1.0

Json Field	Value
Sources	desc-brain_T1w, space-T1w_desc-brain_mask, from-template_to-T1w_mode-image_desc-linear_xfm, CSF-path, GM-path, WM-path

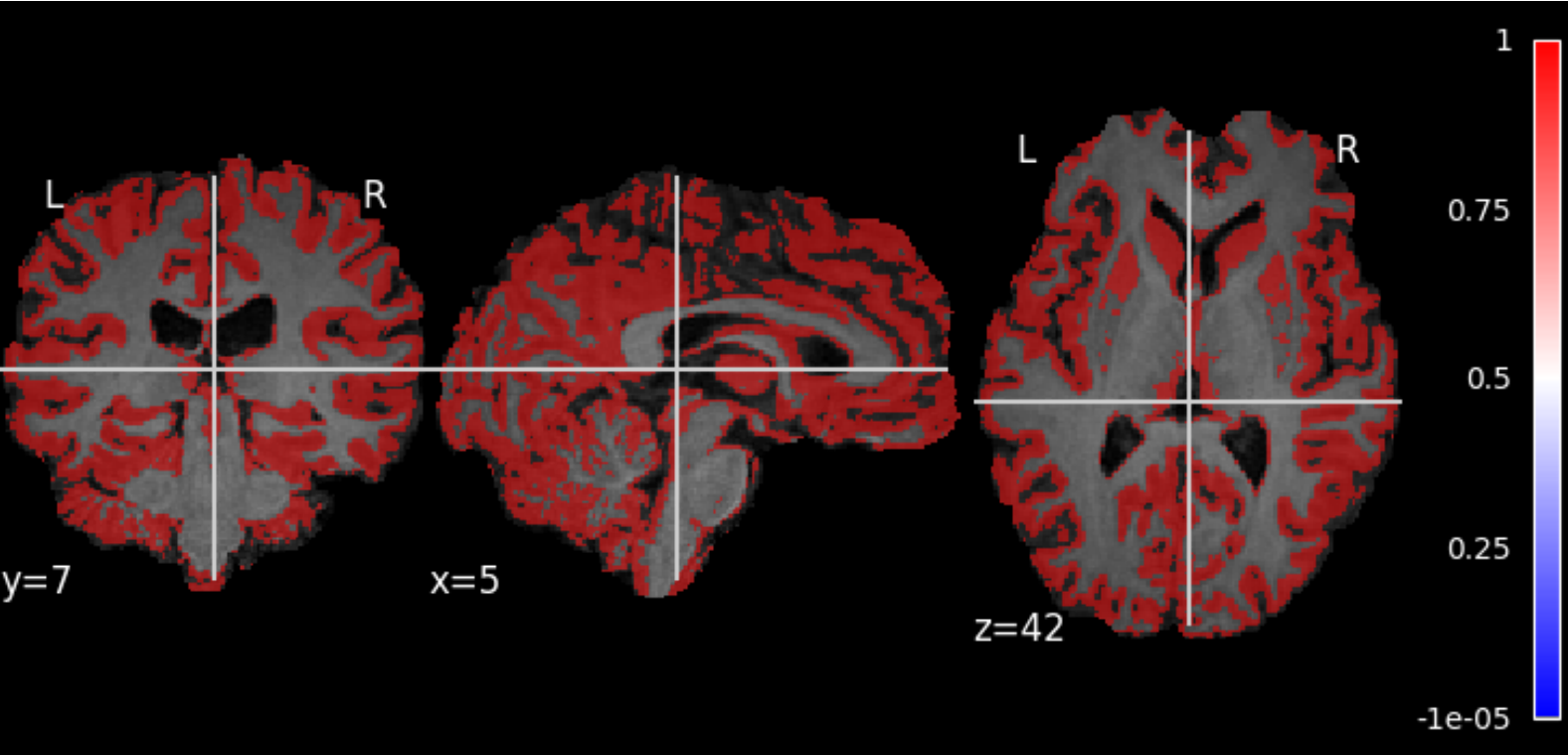

Image:	sub-A00040524_ses-NFB3__label-GM_mask overlaid on desc-preproc_T1w
Orientation:	LAS @nibabel
Dimensions:	192 x 256 x 256
Resolution:	1.0 x 1.0 x 1.0

Json Field	Value
Sources	desc-brain_T1w, space-T1w_desc-brain_mask, from-template_to-T1w_mode-image_desc-linear_xfm, CSF-path, GM-path, WM-path

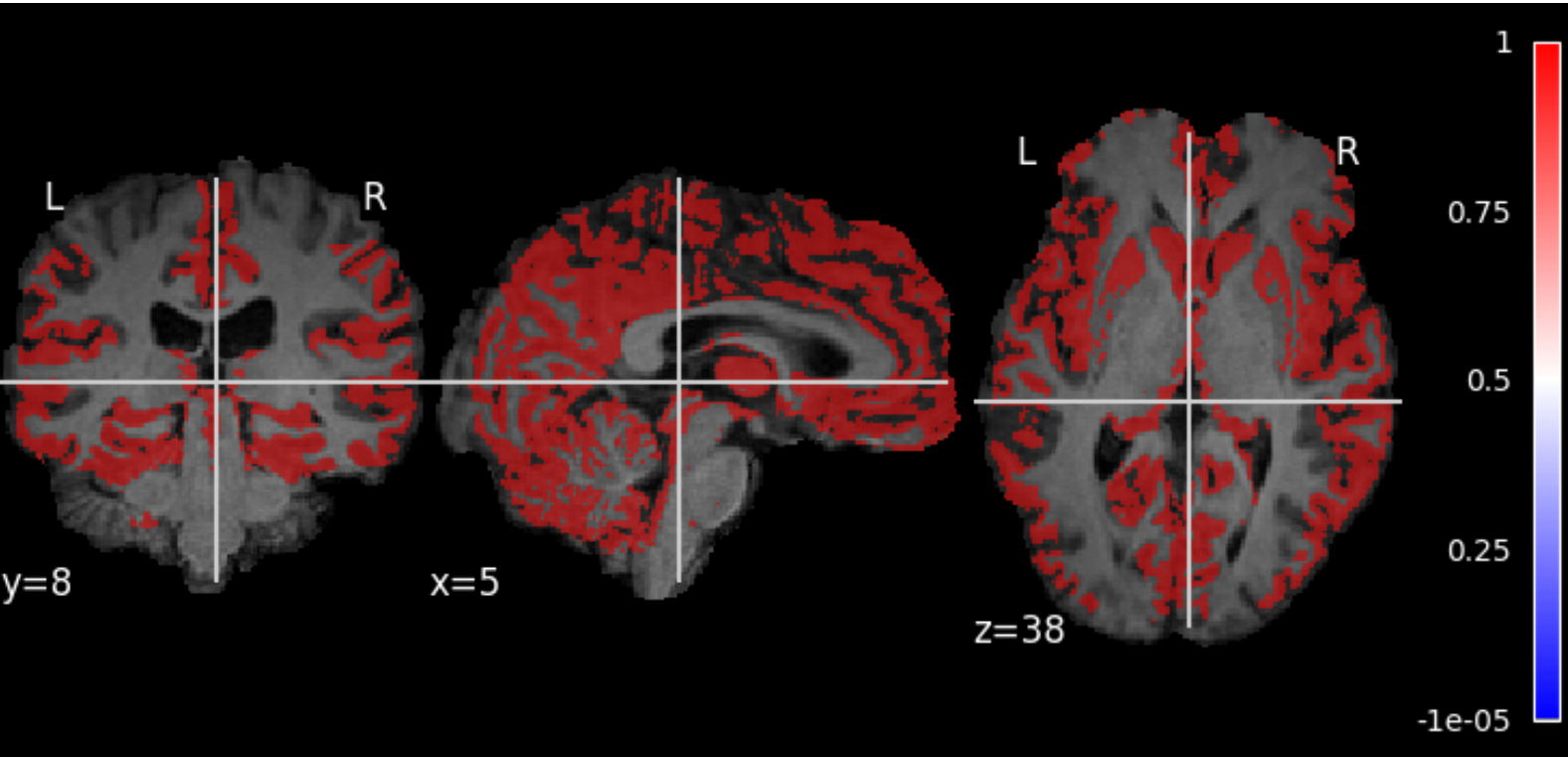

Image:	sub-A00040524_ses-NFB3__label-GM_desc-preproc_mask overlaid on desc-preproc_T1w
Orientation:	LAS @nibabel
Dimensions:	192 x 256 x 256
Resolution:	1.0 x 1.0 x 1.0

Json Field	Value
Sources	desc-brain_T1w, space-T1w_desc-brain_mask, from-template_to-T1w_mode-image_desc-linear_xfm, CSF-path, GM-path, WM-path

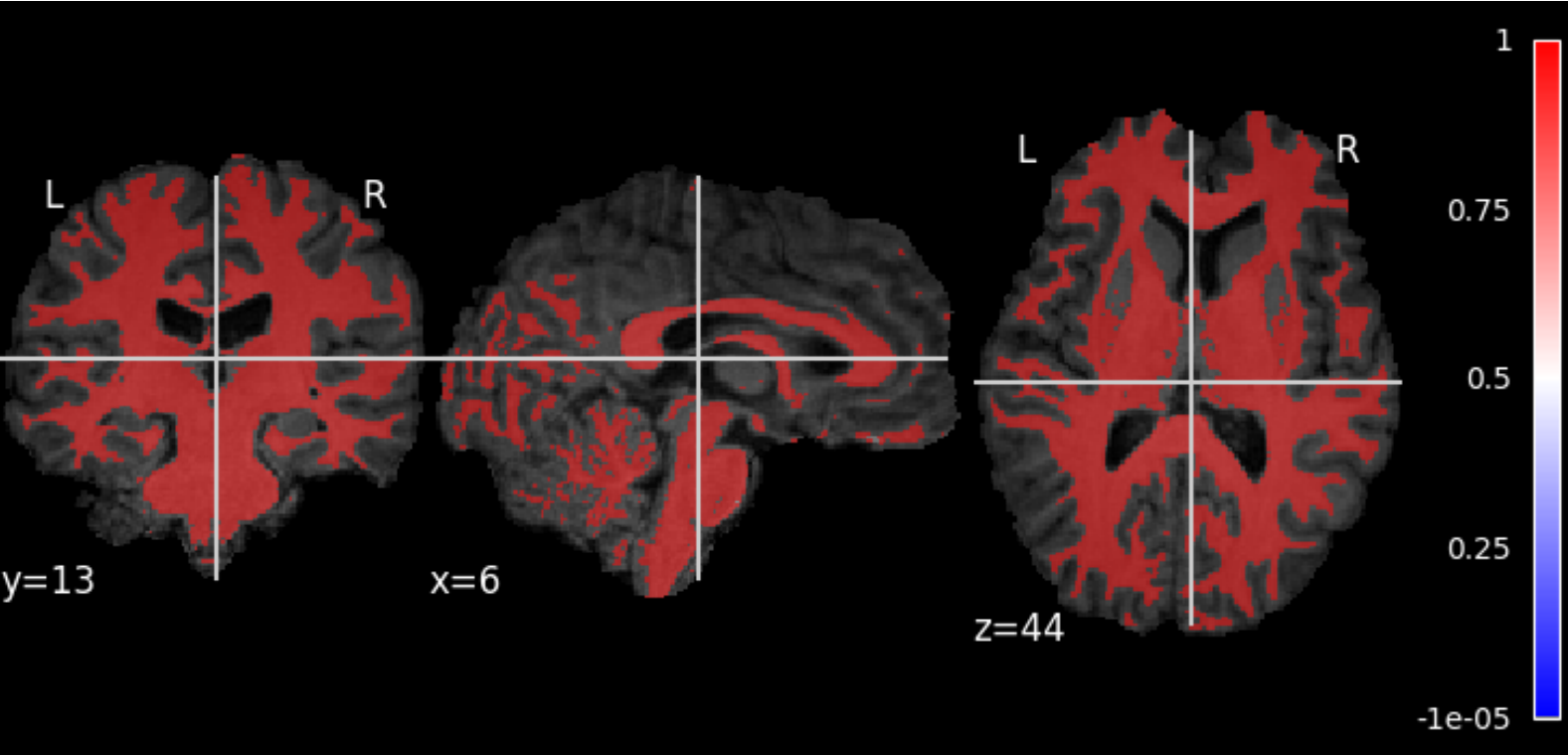

Image:	sub-A00040524_ses-NFB3__label-WM_mask overlaid on desc-preproc_T1w
Orientation:	LAS @nibabel
Dimensions:	192 x 256 x 256
Resolution:	1.0 x 1.0 x 1.0

Json Field	Value
Sources	desc-brain_T1w, space-T1w_desc-brain_mask, from-template_to-T1w_mode-image_desc-linear_xfm, CSF-path, GM-path, WM-path

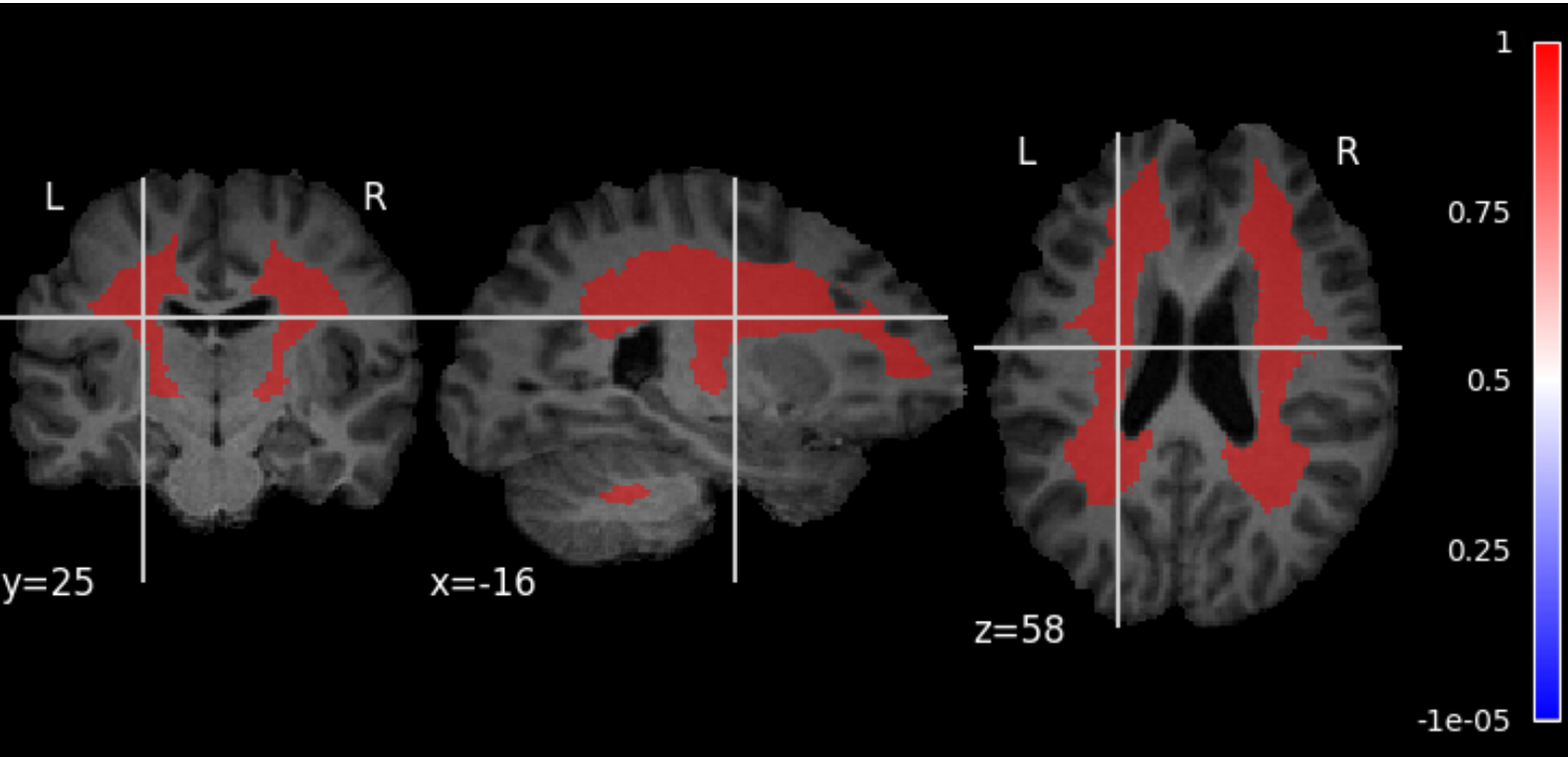

Image:	sub-A00040524_ses-NFB3__label-WM_desc-preproc_mask overlaid on desc-preproc_T1w
Orientation:	LAS @nibabel
Dimensions:	192 x 256 x 256
Resolution:	1.0 x 1.0 x 1.0

Json Field	Value
Sources	desc-brain_T1w, space-T1w_desc-brain_mask, from-template_to-T1w_mode-image_desc-linear_xfm, CSF-path, GM-path, WM-path

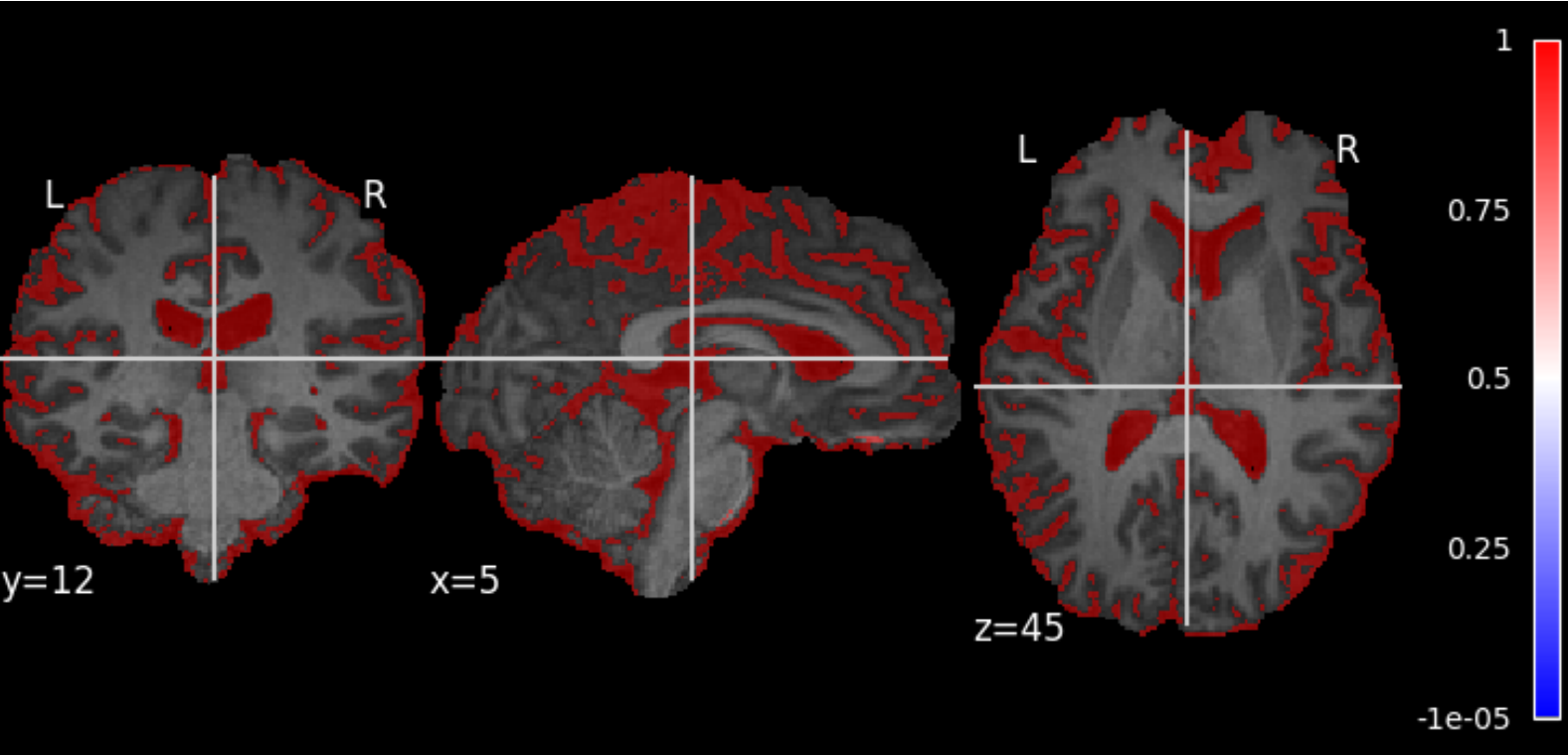

Image:	sub-A00040524_ses-NFB3__label-CSF_mask overlaid on desc-preproc_T1w
Orientation:	LAS @nibabel
Dimensions:	192 x 256 x 256
Resolution:	1.0 x 1.0 x 1.0

Json Field	Value
Sources	desc-brain_T1w, space-T1w_desc-brain_mask, from-template_to-T1w_mode-image_desc-linear_xfm, CSF-path, GM-path, WM-path

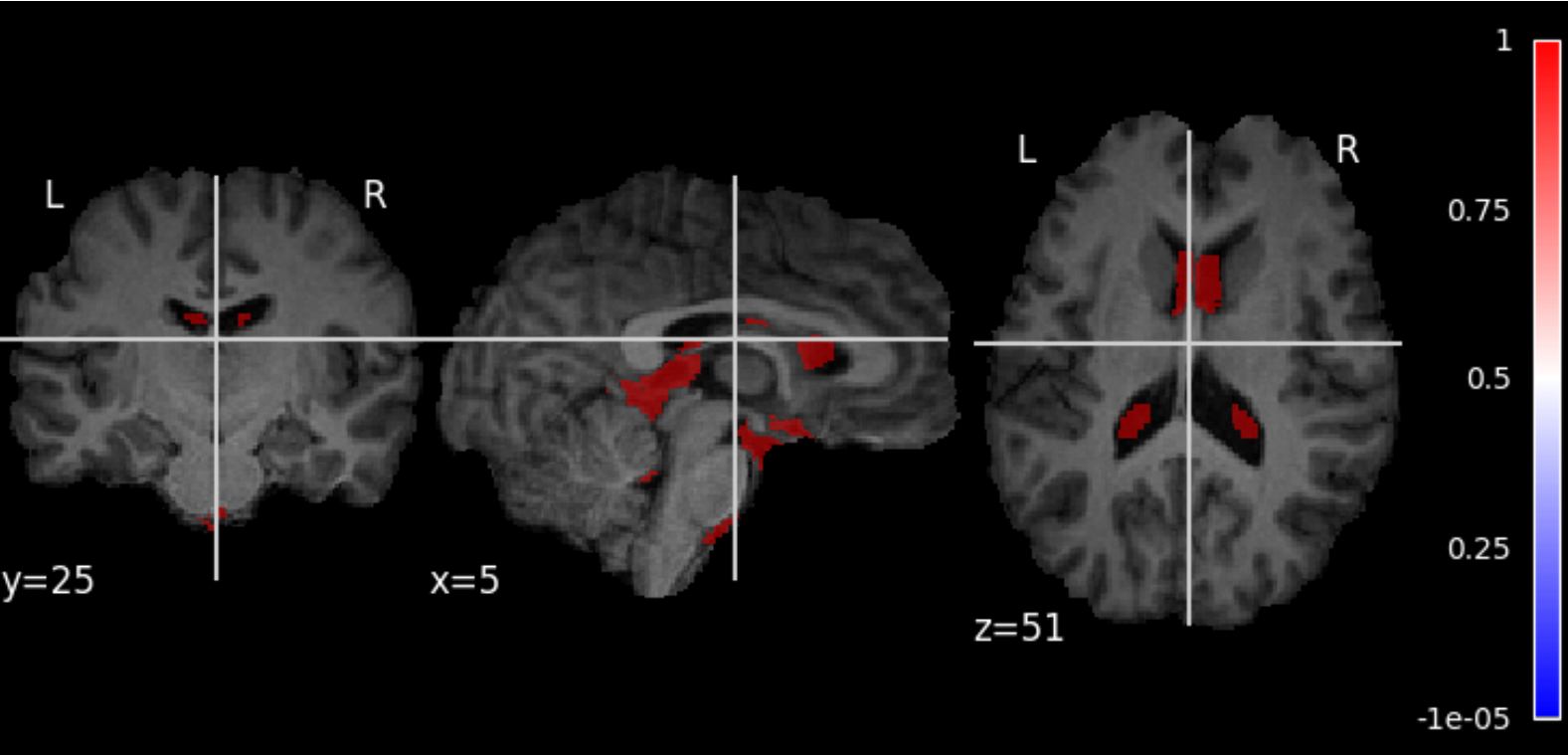

Image:	sub-A00040524_ses-NFB3__label-CSF_desc-preproc_mask overlaid on desc-preproc_T1w
Orientation:	LAS @nibabel
Dimensions:	192 x 256 x 256
Resolution:	1.0 x 1.0 x 1.0

Json Field	Value
Sources	desc-brain_T1w, space-T1w_desc-brain_mask, from-template_to-T1w_mode-image_desc-linear_xfm, CSF-path, GM-path, WM-path

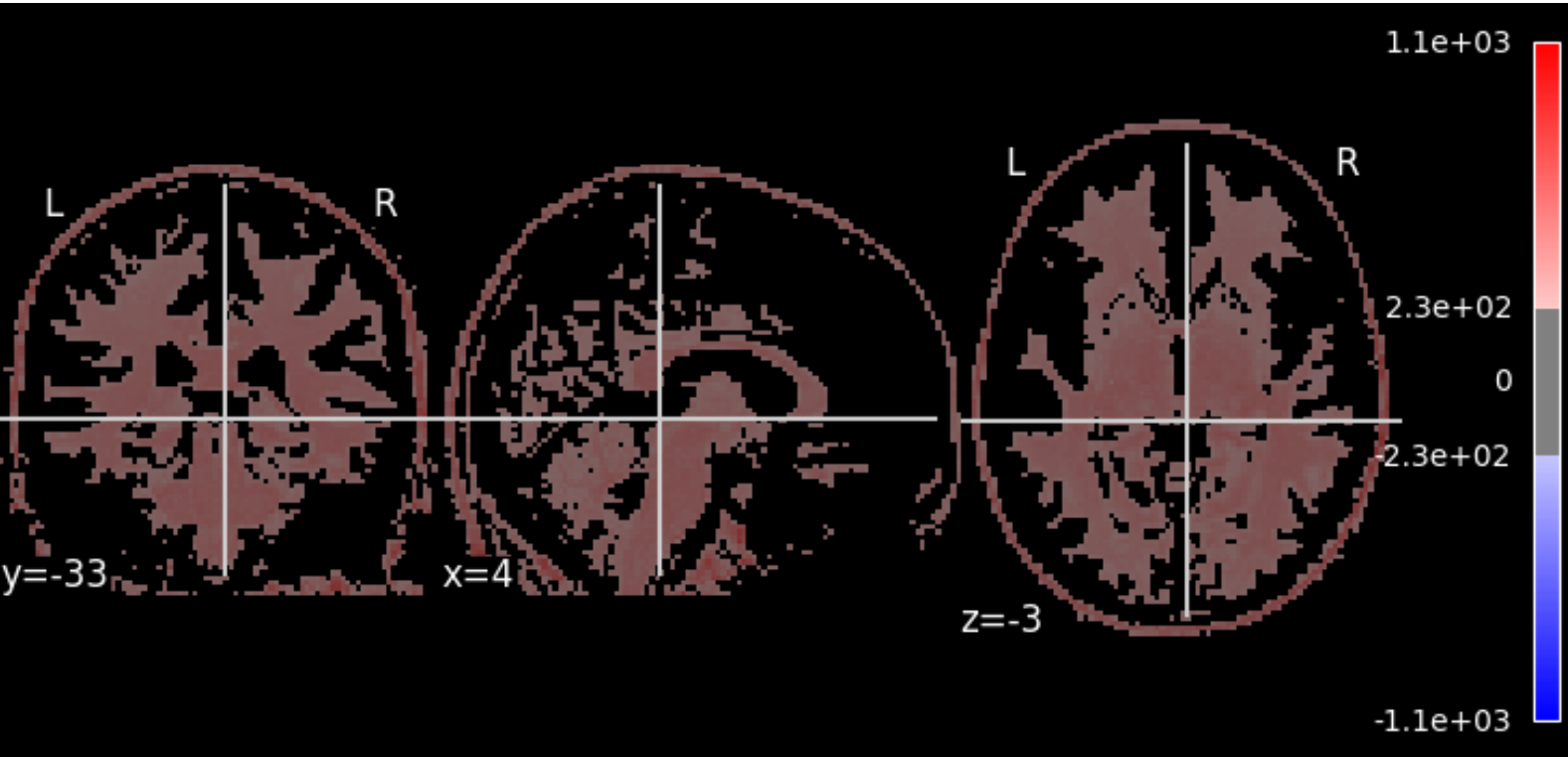

Image:	sub-A00040524_ses-NFB3__space-MNI152NLin6ASym_desc-head_T1w
Orientation:	LAS @nibabel
Dimensions:	91 x 109 x 91
Resolution:	2.0 x 2.0 x 2.0

Json Field	Value
Resolution	2mm
SkullStripped	False
Sources	desc-head_T1w, from-T1w_to-template_mode-image_xfm, T1w-template
Template	MNI152NLin6ASym - T1w-based whole-head template - /usr/share/fsl/6.0/data/standard/MNI152_T1_2mm.nii.gz

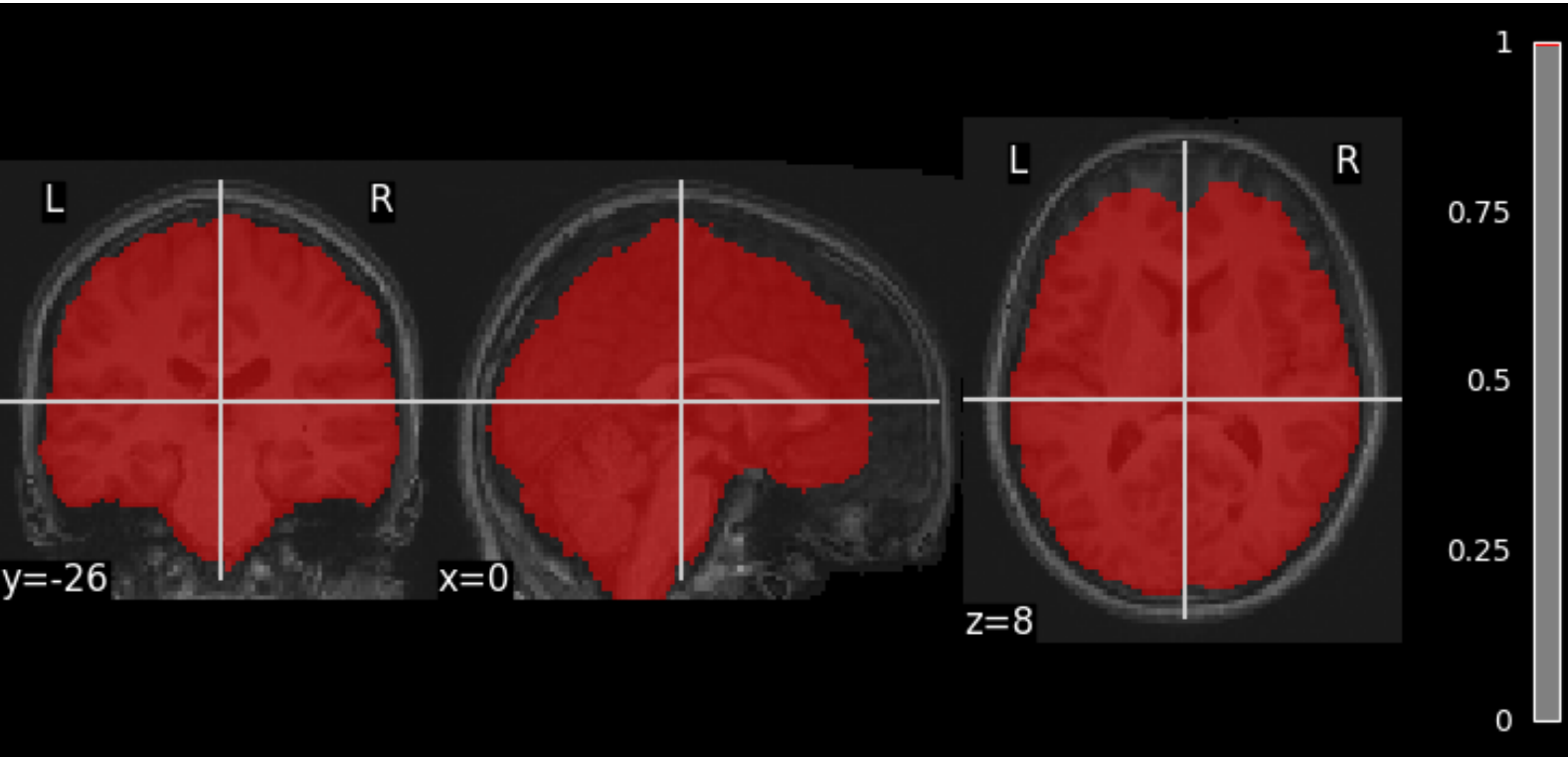

Image:	sub-A00040524_ses-NFB3__space-MNI152NLin6ASym_desc-brain_mask overlaid on space-MNI152NLin6ASym_desc-head_T1w
Orientation:	LAS @nibabel
Dimensions:	91 x 109 x 91
Resolution:	2.0 x 2.0 x 2.0

Json Field	Value
Resolution	2mm
Sources	space-T1w_desc-brain_mask, from-T1w_to-template_mode-image_xfm, T1w-template
Template	MNI152NLin6ASym - T1w-based whole-head template - /usr/share/fsl/6.0/data/standard/MNI152_T1_2mm.nii.gz

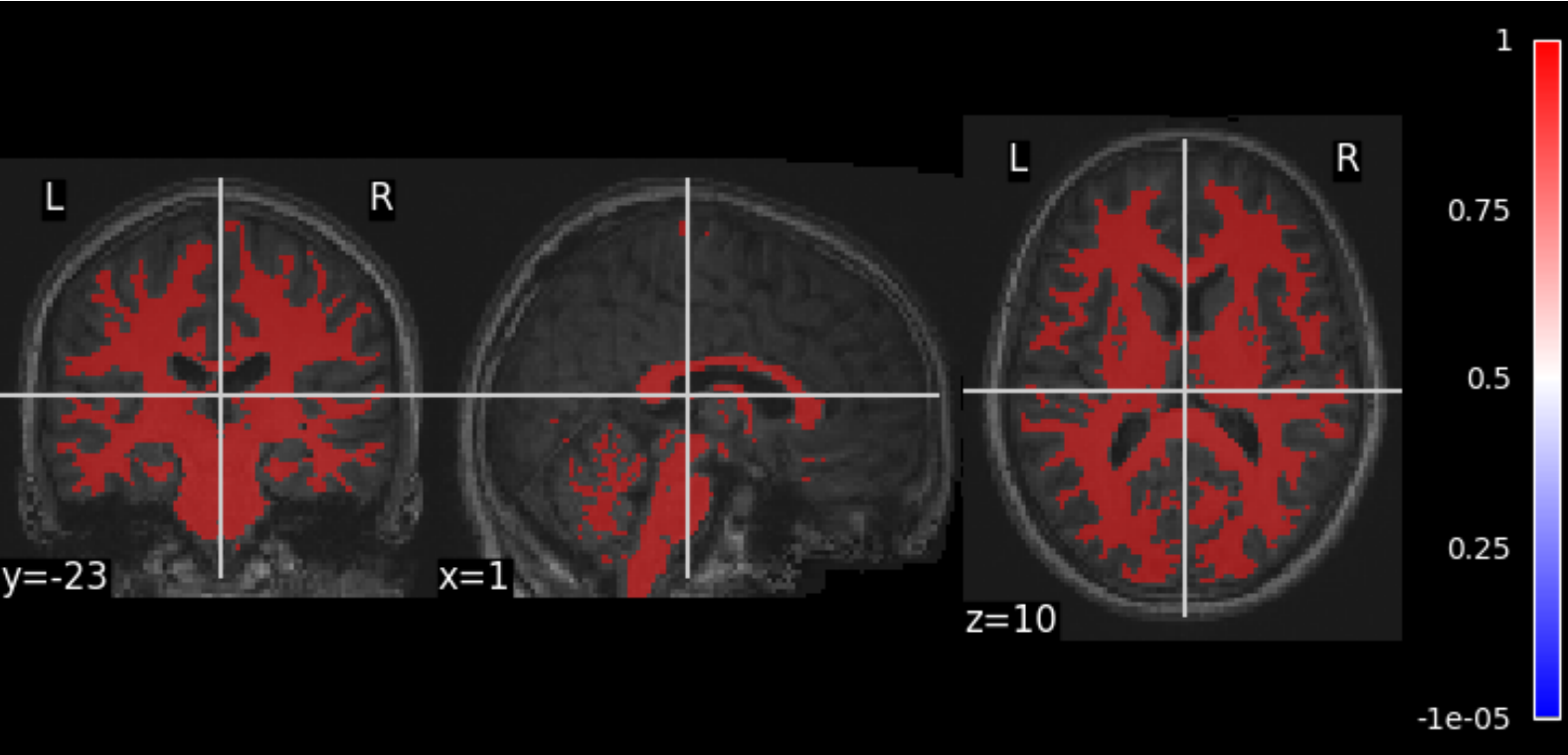

Image:	sub-A00040524_ses-NFB3__space-MNI152NLin6ASym_label-WM_mask overlaid on space-MNI152NLin6ASym_desc-head_T1w
Orientation:	LAS @nibabel
Dimensions:	91 x 109 x 91
Resolution:	2.0 x 2.0 x 2.0

Json Field	Value
Resolution	2mm
Sources	label-CSF_mask, label-WM_mask, label-GM_mask, from-T1w_to-template_mode-image_xfm, T1w-template
Template	MNI152NLin6ASym - T1w-based whole-head template - /usr/share/fsl/6.0/data/standard/MNI152_T1_2mm.nii.gz

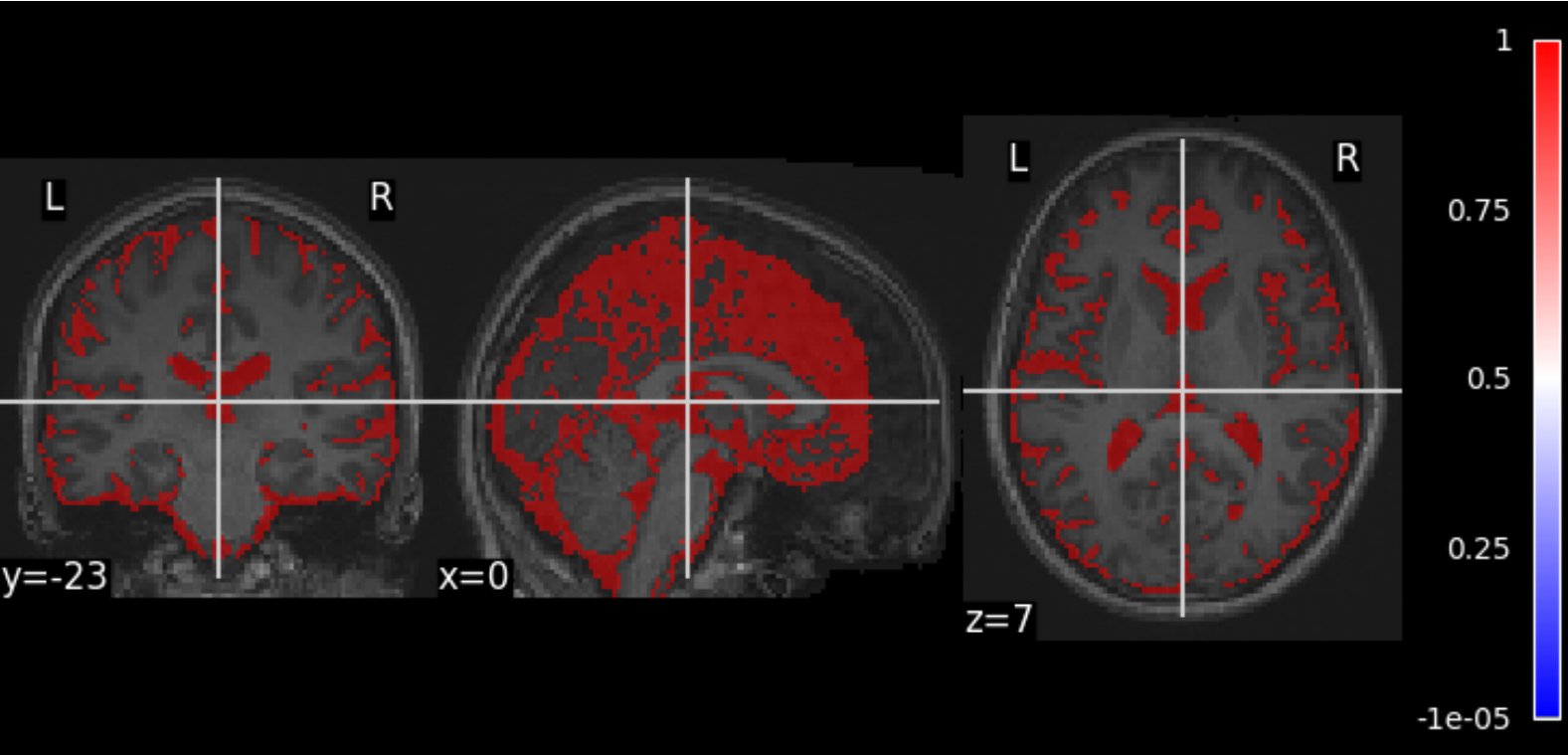

Image:	sub-A00040524_ses-NFB3__space-MNI152NLin6ASym_label-CSF_mask overlaid on space-MNI152NLin6ASym_desc-head_T1w
Orientation:	LAS @nibabel
Dimensions:	91 x 109 x 91
Resolution:	2.0 x 2.0 x 2.0

Json Field	Value
Resolution	2mm
Sources	label-CSF_mask, label-WM_mask, label-GM_mask, from-T1w_to-template_mode-image_xfm, T1w-template
Template	MNI152NLin6ASym - T1w-based whole-head template - /usr/share/fsl/6.0/data/standard/MNI152_T1_2mm.nii.gz

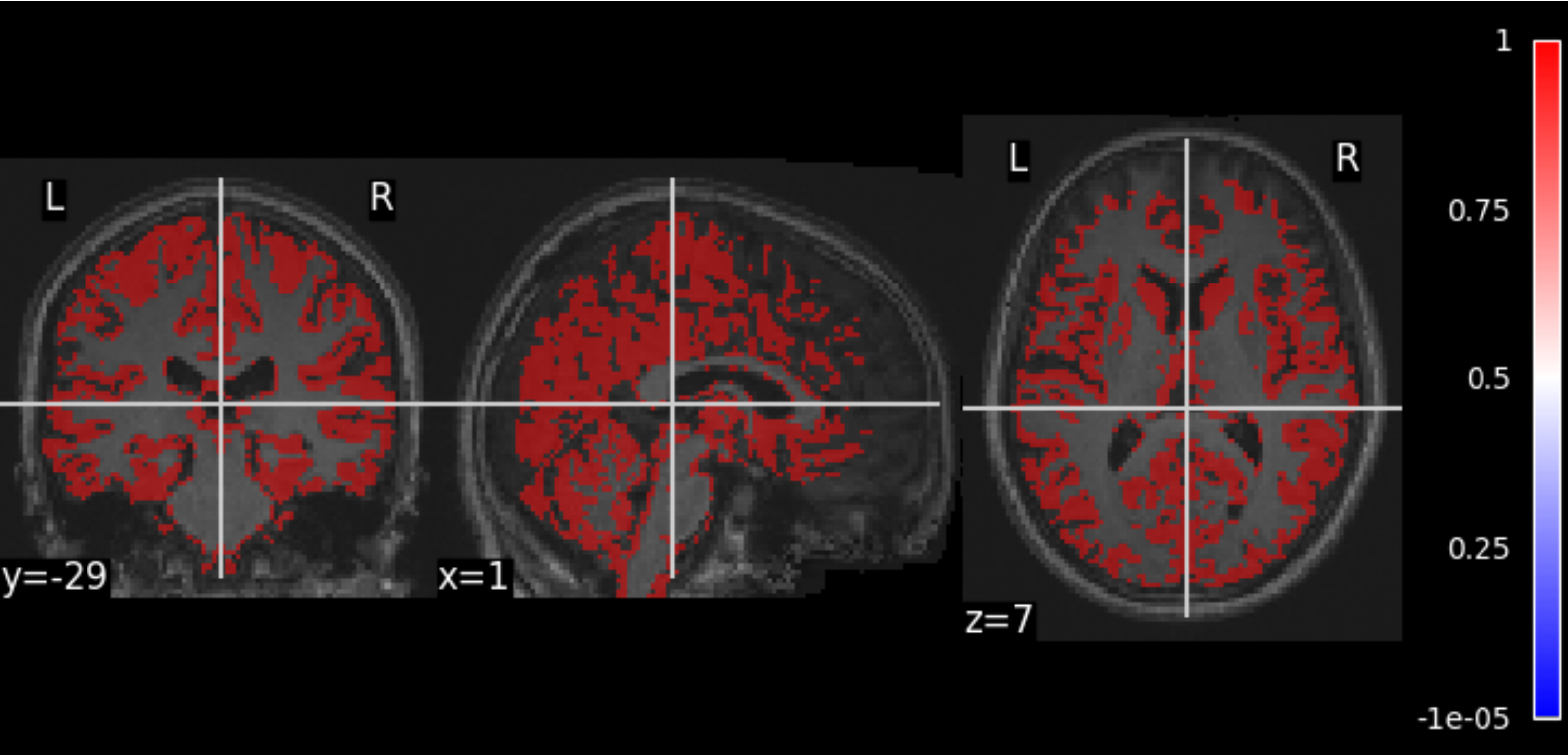

Image:	sub-A00040524_ses-NFB3__space-MNI152NLin6ASym_label-GM_mask overlaid on space-MNI152NLin6ASym_desc-head_T1w
Orientation:	LAS @nibabel
Dimensions:	91 x 109 x 91
Resolution:	2.0 x 2.0 x 2.0

Json Field	Value
Resolution	2mm
Sources	label-CSF_mask, label-WM_mask, label-GM_mask, from-T1w_to-template_mode-image_xfm, T1w-template
Template	MNI152NLin6ASym - T1w-based whole-head template - /usr/share/fsl/6.0/data/standard/MNI152_T1_2mm.nii.gz

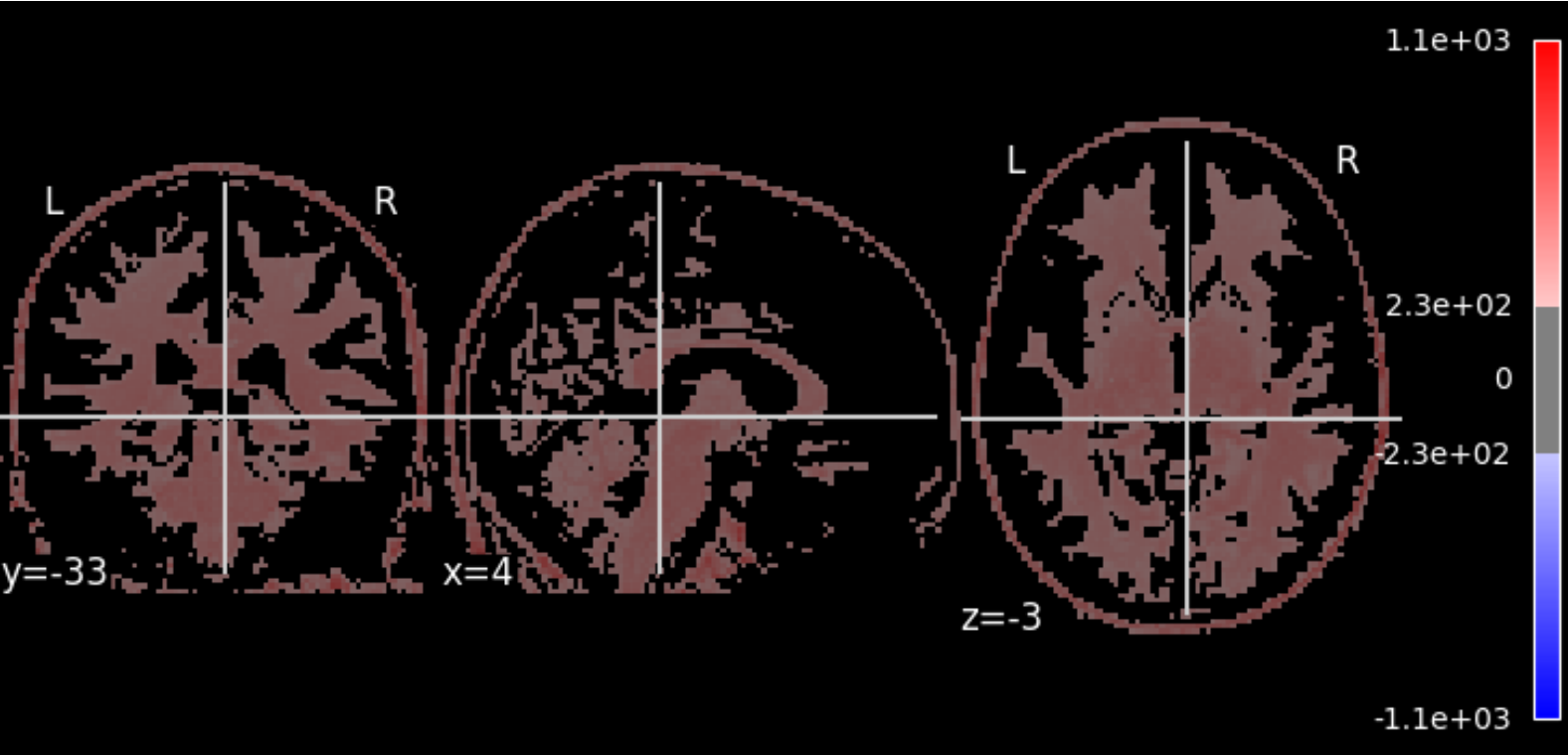

Image:	sub-A00040524_ses-NFB3__space-MNI152NLin6ASym_desc-preproc_T1w
Orientation:	LAS @nibabel
Dimensions:	91 x 109 x 91
Resolution:	2.0 x 2.0 x 2.0

Json Field	Value
Description	The preprocessed T1w brain transformed to template space.
Resolution	2mm
SkullStripped	False
Sources	desc-preproc_T1w, space-T1w_desc-brain_mask, desc-head_T1w, T1w-template, T1w-brain-template, T1w-brain-template-mask
Template	MNI152NLin6ASym - T1w-based whole-head template - /usr/share/fsl/6.0/data/standard/MNI152_T1_2mm.nii.gz

func

func - task-DMNTRACKINGTEST

desc-mean_bold

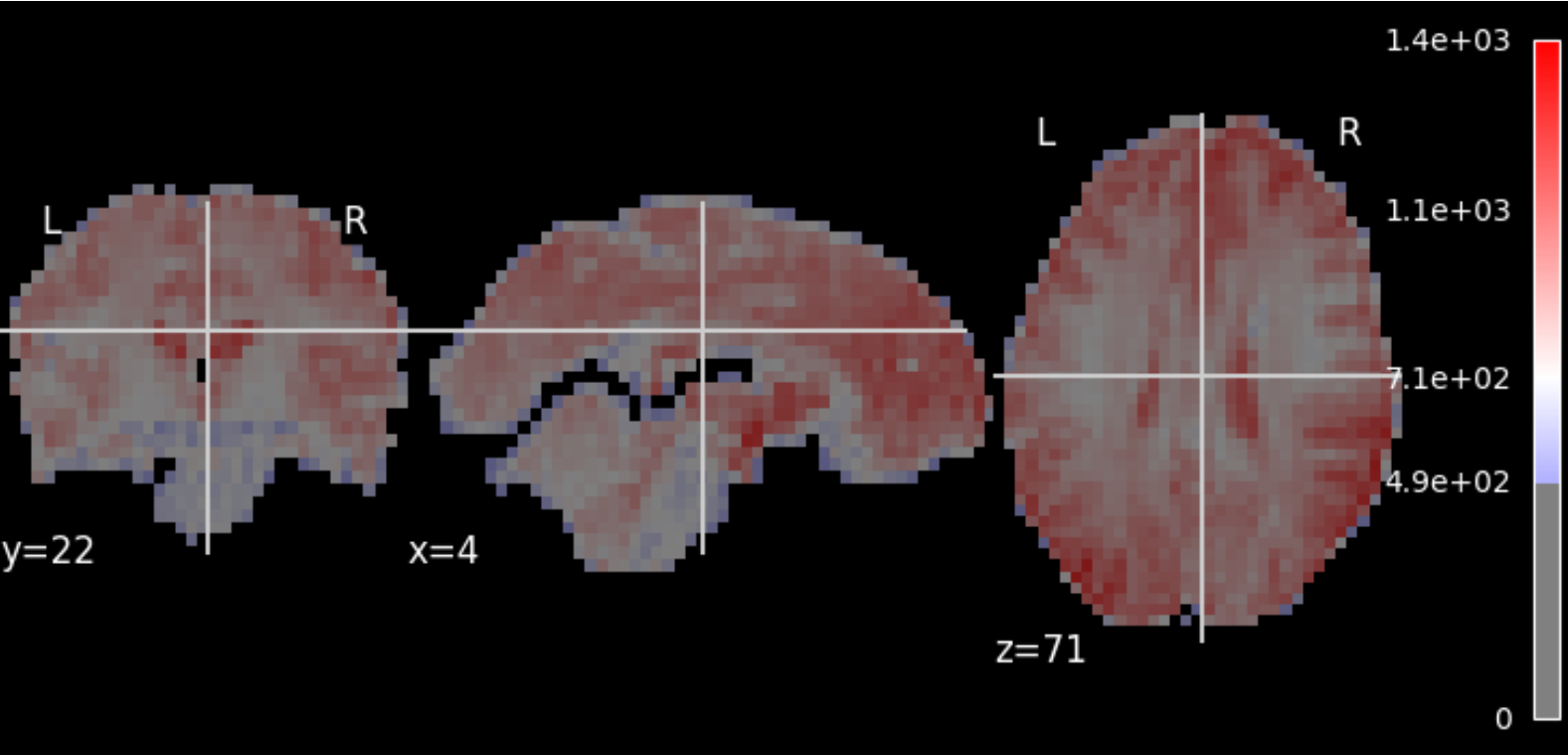

Image:	sub-A00040524_ses-NFB3_task-DMNTRACKINGTEST_desc-mean_bold
Orientation:	LAS @nibabel
Dimensions:	64 x 64 x 33
Resolution:	3.44 x 3.44 x 3.96

Json Field	Value
Sources	desc-preproc_bold

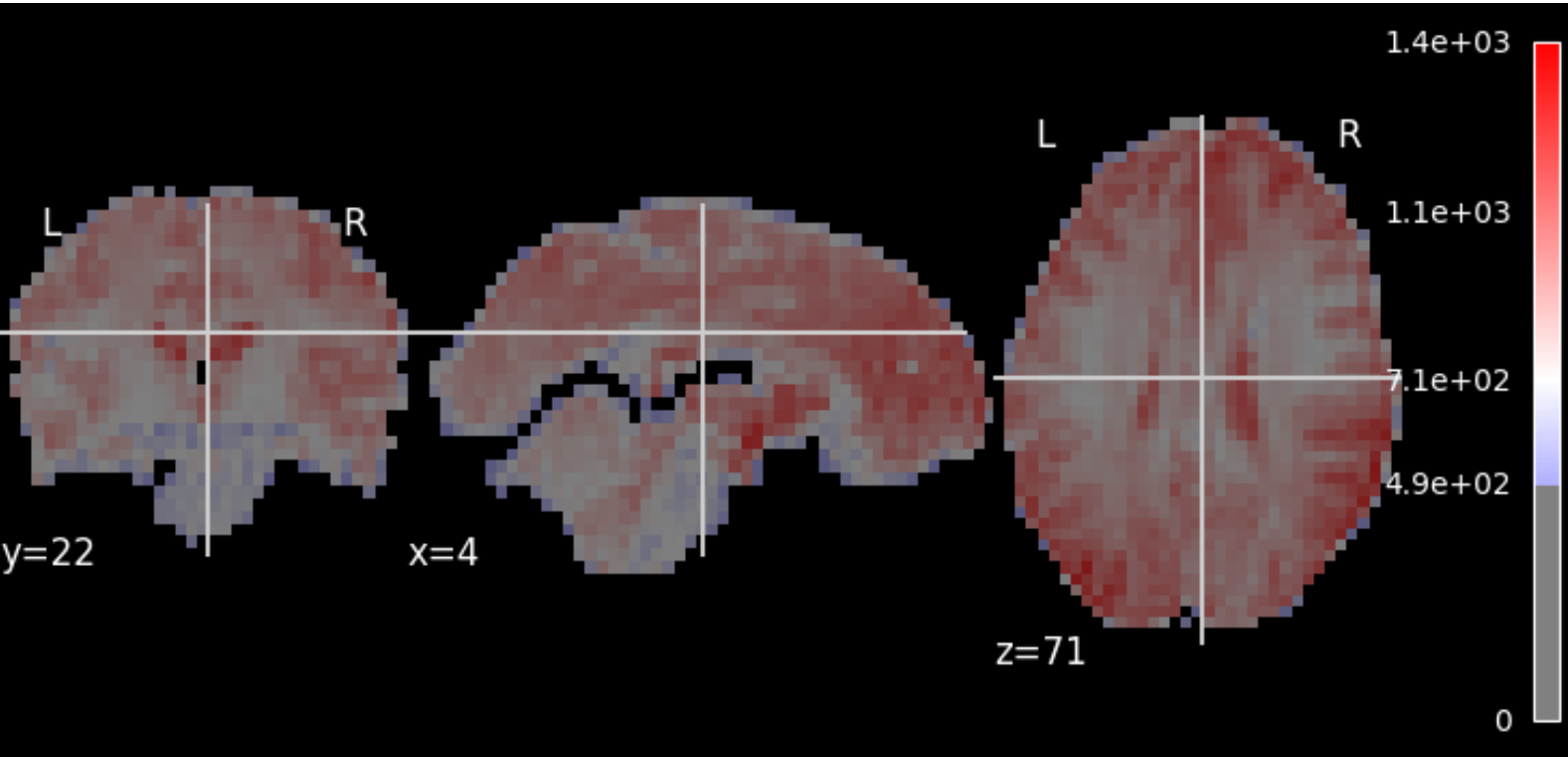

Image:	sub-A00040524_ses-NFB3_task-DMNTRACKINGTEST_sbref
Orientation:	LAS @nibabel
Dimensions:	64 x 64 x 33
Resolution:	3.44 x 3.44 x 3.96

Json Field	Value
Sources	desc-mean_bold

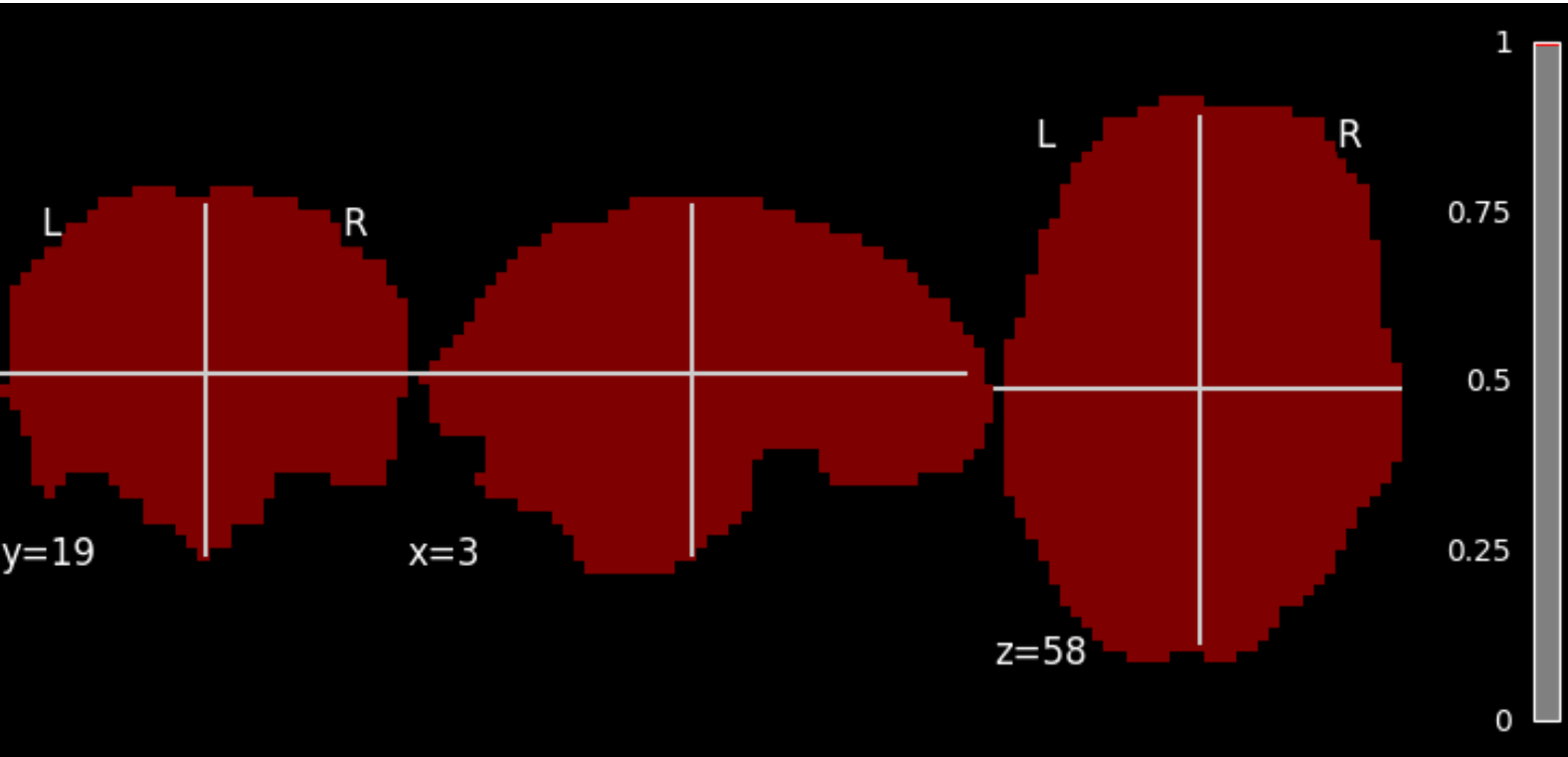

Image:	sub-A00040524_ses-NFB3_task-DMNTRACKINGTEST_desc-brain_mask
Orientation:	LAS @nibabel
Dimensions:	64 x 64 x 33
Resolution:	3.44 x 3.44 x 3.96

Json Field	Value
Description	Binary brain mask of the BOLD functional time-series created by AFNI 3dAutomask.
Sources	desc-preproc_bold

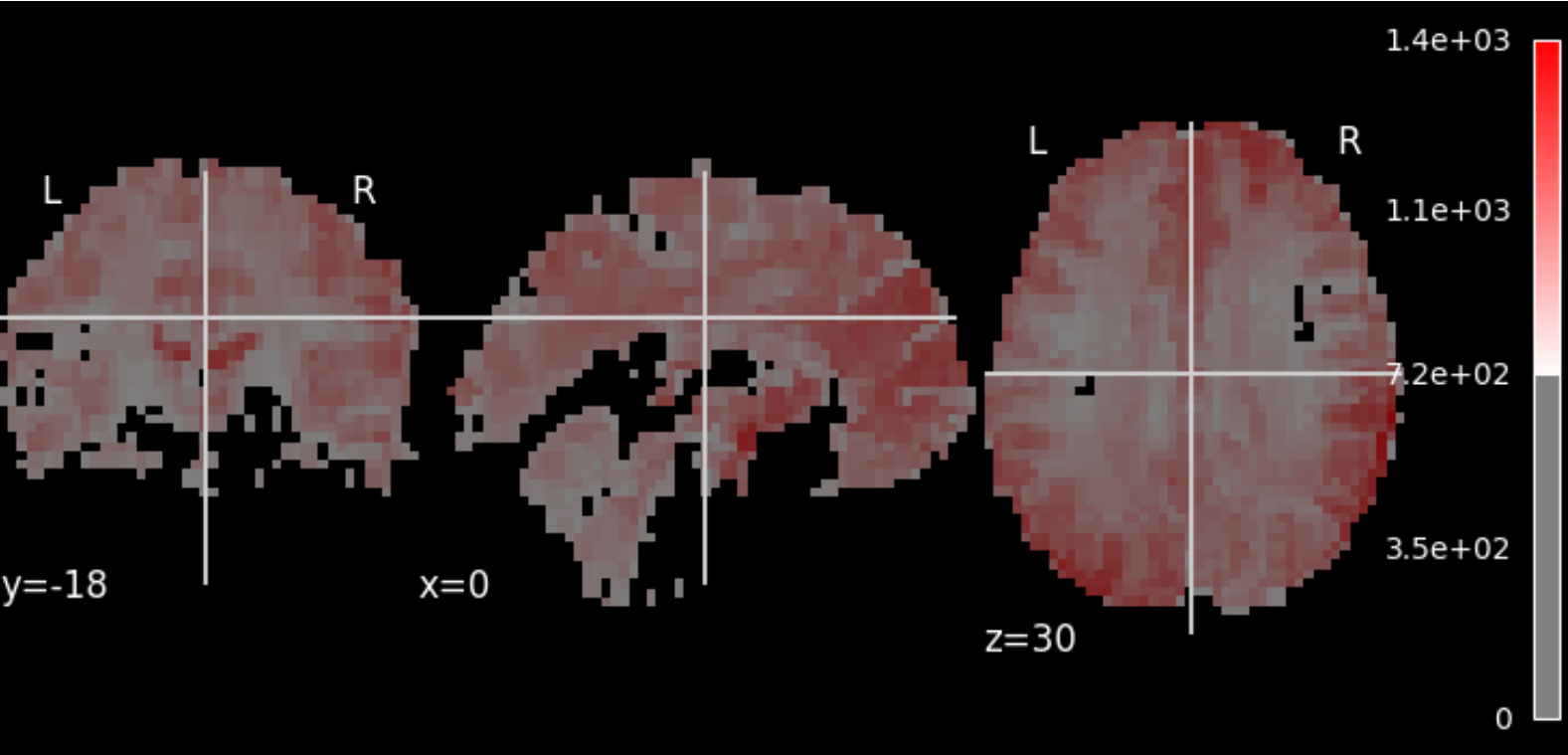

Image:	sub-A00040524_ses-NFB3_task-DMNTRACKINGTEST_space-MNI152NLin6ASym_sbref
Orientation:	LAS @nibabel
Dimensions:	61 x 73 x 61
Resolution:	3.0 x 3.0 x 3.0

Json Field	Value
Description	Single-volume sbref of the BOLD time-series transformed to template space.
Resolution	3mm
Sources	sbref, from-bold_to-template_mode-image_xfm, T1w-brain-template-funcreg
Template	MNI152NLin6ASym - T1w-based skull-stripped template resampled to the desired preprocessed-functional resolution - /usr/share/fsl/6.0/data/standard/MNI152_T1_3mm_brain.nii.gz

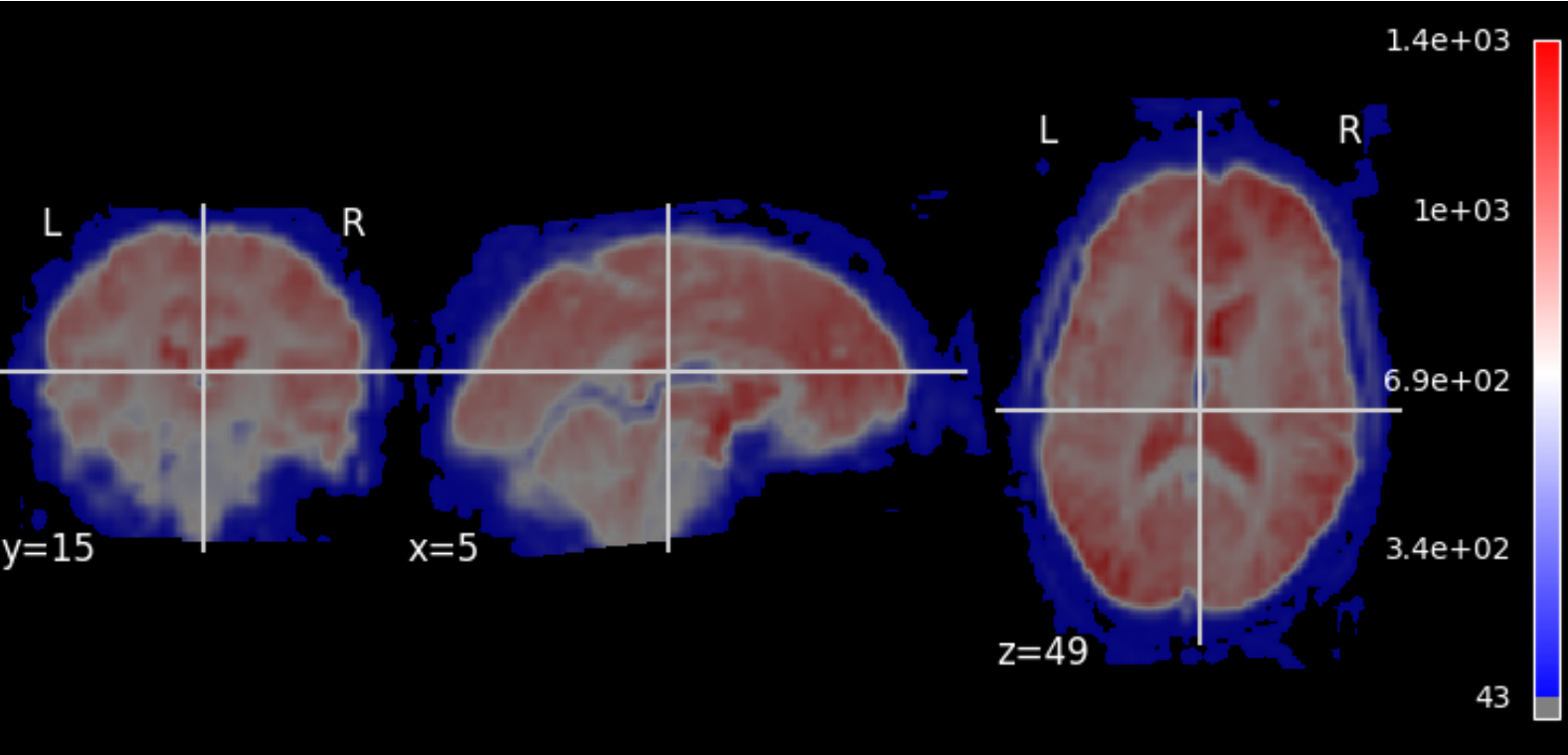

Image:	sub-A00040524_ses-NFB3_task-DMNTRACKINGTEST_space-T1w_sbref
Orientation:	LAS @nibabel
Dimensions:	192 x 256 x 256
Resolution:	1.0 x 1.0 x 1.0

Json Field	Value
Sources	sbref, desc-motion_bold, effectiveEchoSpacing, pe-direction, desc-preproc_T1w, label-WM_probseg, label-WM_pveseg, desc-head_T1w

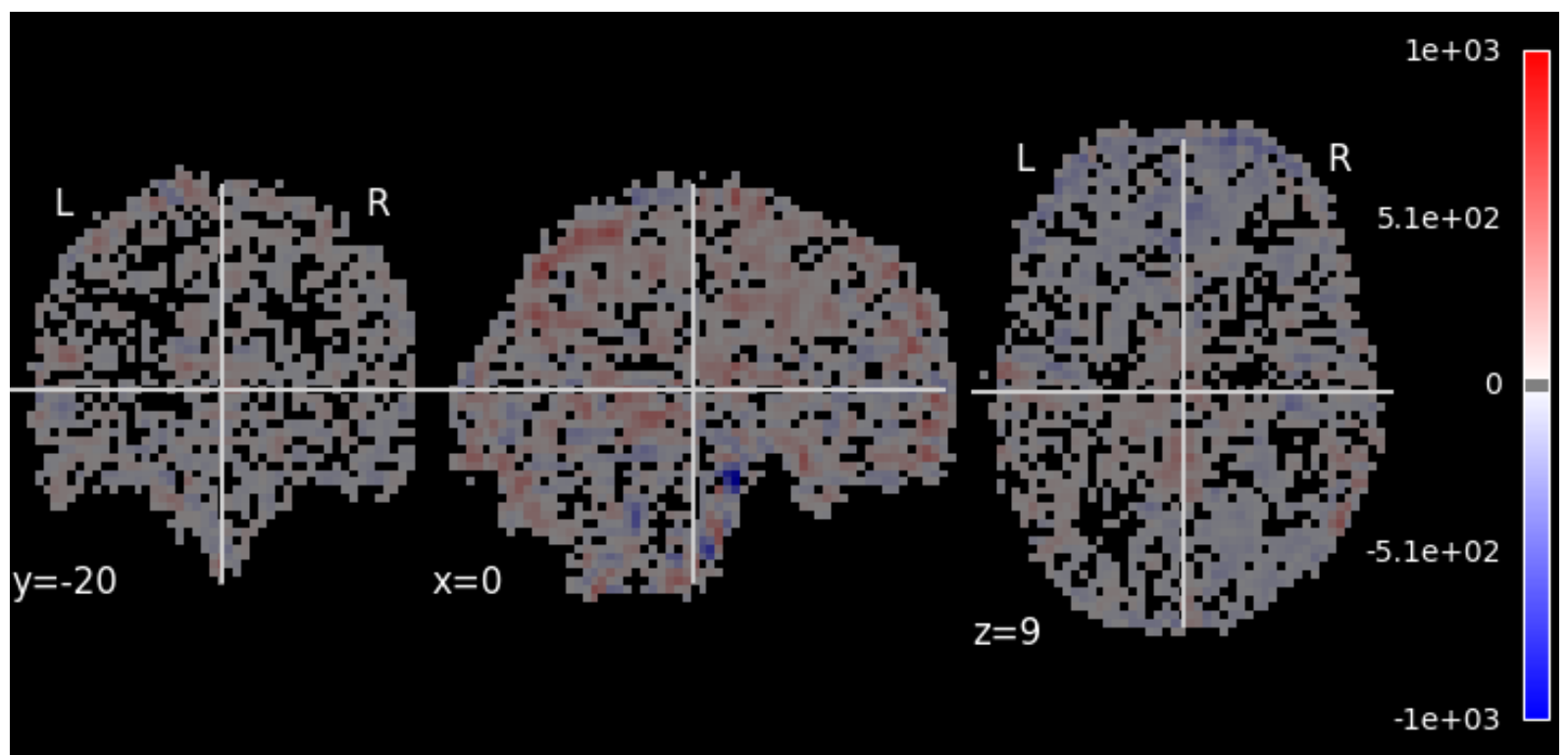

Image:	sub-A00040524_ses-NFB3_task-DMNTRACKINGTEST_space-MNI152NLin6ASym_reg-default_desc-preproc_bold
Orientation:	LAS @nibabel
Dimensions:	61 x 73 x 61 x 412
Resolution:	3.0 x 3.0 x 3.0 x 2.0
TR:	2.0
No of TRs:	412

Json Field	Value
CpacVariant-bold	apply_phasediff_to_timeseries_separately_default, apply_blip_to_timeseries_separately_default
CpacVariant-space-template_bold	transform_timeseries_to_T1template
CpacVariant-timeseries	nuisance_regressors_generation_T1w_default
Resolution	3mm
SkullStripped	True
Sources	desc-preproc_bold, from-bold_to-template_mode-image_xfm, T1w-brain-template-funcreg
Template	MNI152NLin6ASym - T1w-based skull-stripped template resampled to the desired preprocessed-functional resolution - /usr/share/fsl/6.0/data/standard/MNI152_T1_3mm_brain.nii.gz

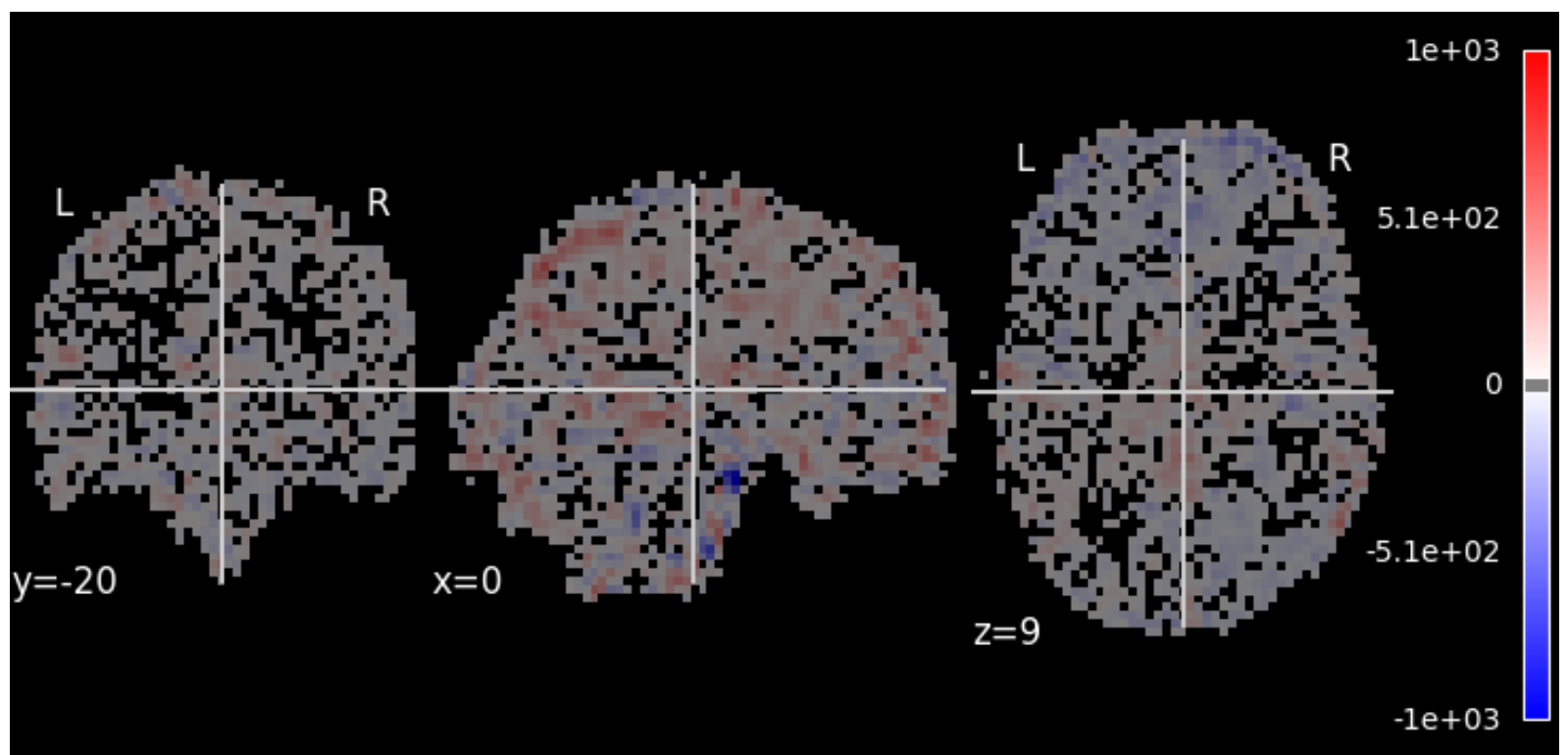

Image:	sub-A00040524_ses-NFB3_task-DMNTRACKINGTEST_space-MNI152NLin6ASym_reg-defaultNoGSR_desc-pr eproc_bold
Orientation:	LAS @nibabel
Dimensions:	61 x 73 x 61 x 412
Resolution:	3.0 x 3.0 x 3.0 x 2.0
TR:	2.0
No of TRs:	412

Json Field	Value
CpacVariant-b old	apply_phasediff_to_timeseries_separately_default, apply_blip_to_timeseries_separately_default
CpacVariant-s pace-template _bold	transform_timeseries_to_T1template
CpacVariant-ti meseries	nuisance_regressors_generation_T1w_defaultNoGSR
Resolution	3mm
SkullStripped	True
Sources	desc-preproc_bold, from-bold_to-template_mode-image_xfm, T1w-brain-template-funcreg
Template	MNI152NLin6ASym - T1w-based skull-stripped template resampled to the desired preprocessed-functional resolution - /usr/share/fsl/6.0/data/standard/MNI152_T1_3mm_brain.nii.gz

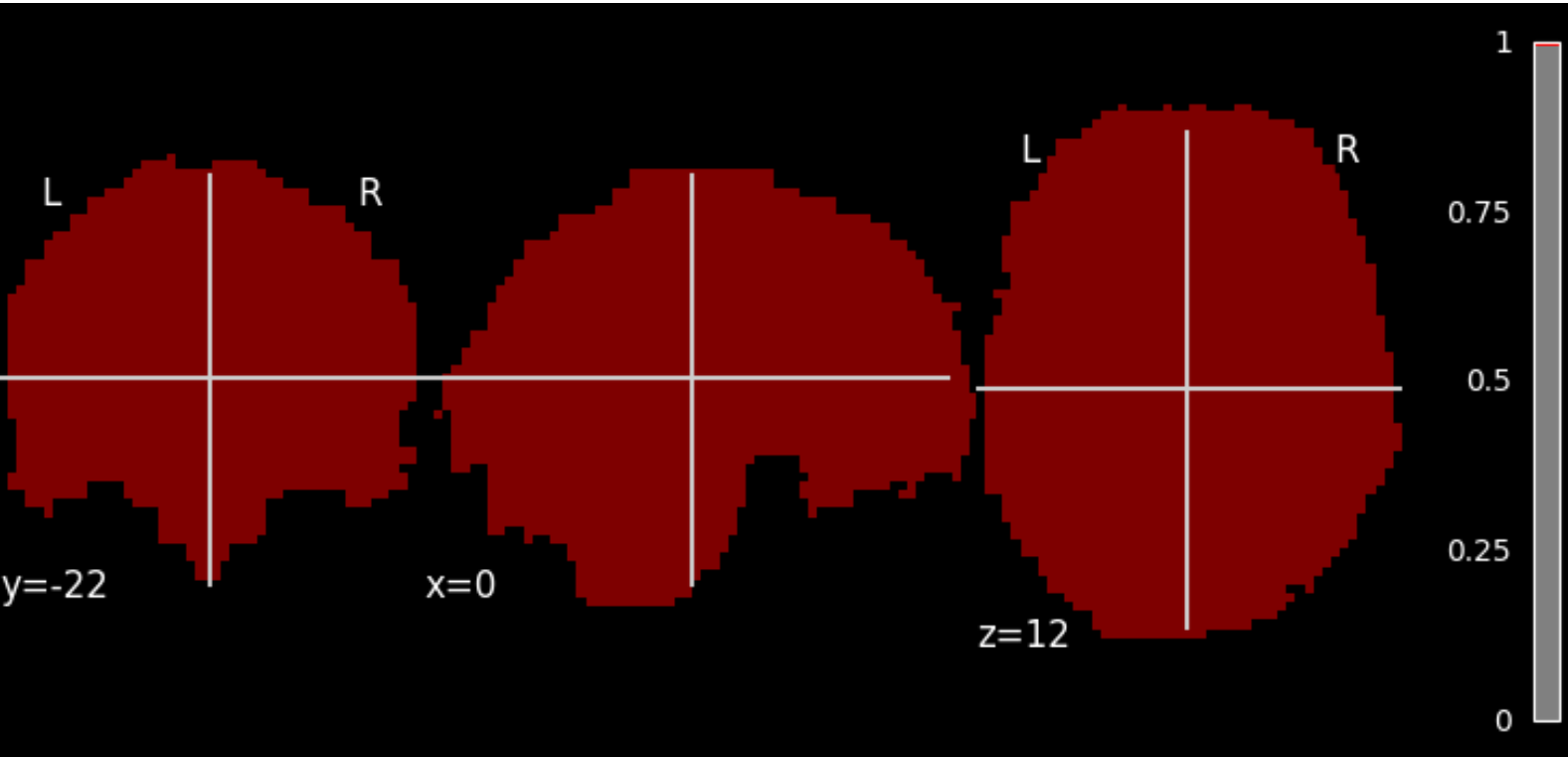

Image:	sub-A00040524_ses-NFB3_task-DMNTRACKINGTEST_space-MNI152NLin6ASym_desc-bold_mask
Orientation:	LAS @nibabel
Dimensions:	61 x 73 x 61
Resolution:	3.0 x 3.0 x 3.0

Json Field	Value
Resolution	3mm
Sources	space-bold_desc-brain_mask, from-bold_to-template_mode-image_xfm, T1w-brain-template-funcreg
Template	MNI152NLin6ASym - T1w-based skull-stripped template resampled to the desired preprocessed-functional resolution - /usr/share/fsl/6.0/data/standard/MNI152_T1_3mm_brain.nii.gz

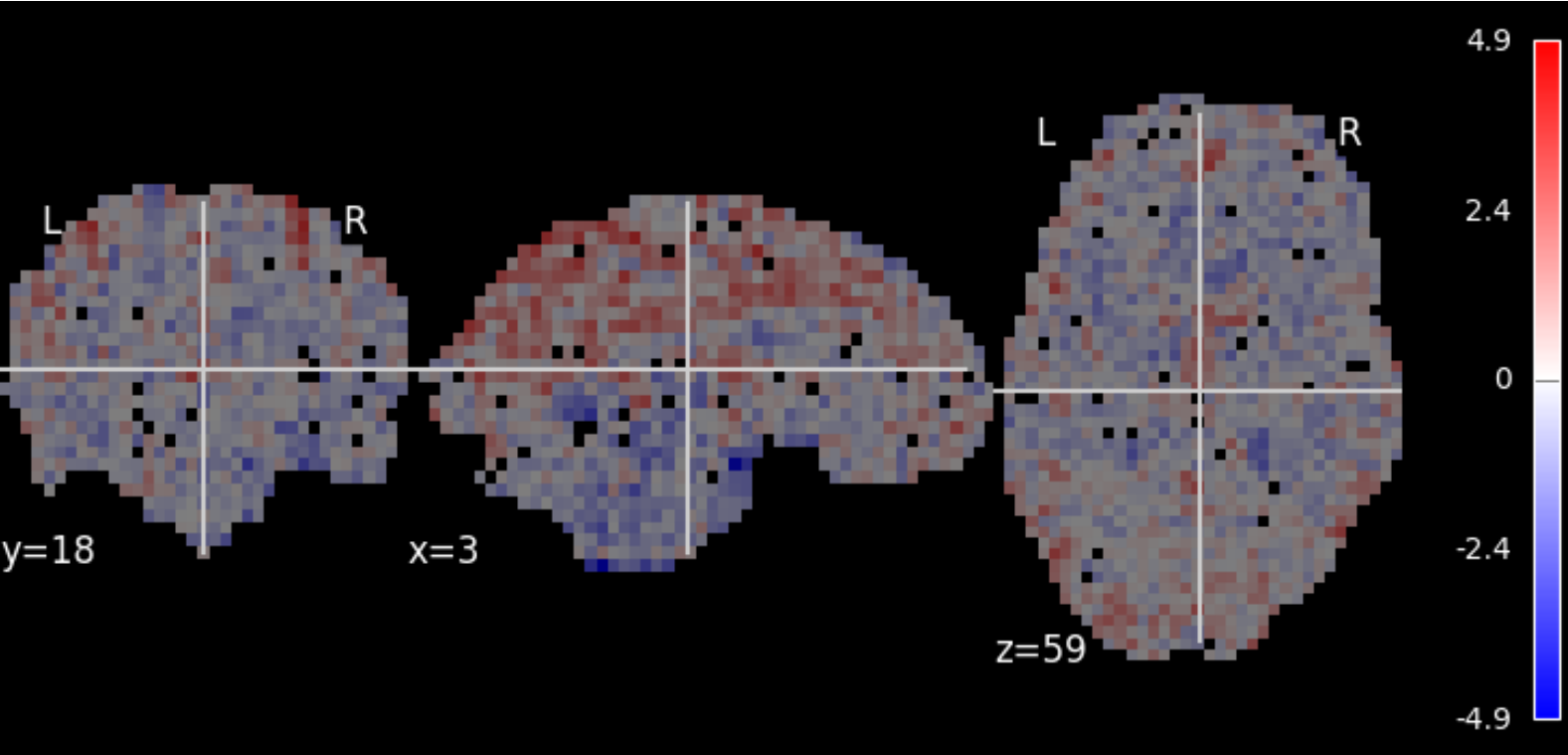

Image:	sub-A00040524_ses-NFB3_task-DMNTRACKINGTEST_reg-defaultNoGSR_desc-zstd_falff
Orientation:	LAS @nibabel
Dimensions:	64 x 64 x 33
Resolution:	3.44 x 3.44 x 3.96

Json Field	Value
CpacVariant-ti meseries	nuisance_regressors_generation_T1w_defaultNoGSR
Sources	desc-denoisedNofilt_bold, space-bold_desc-brain_mask

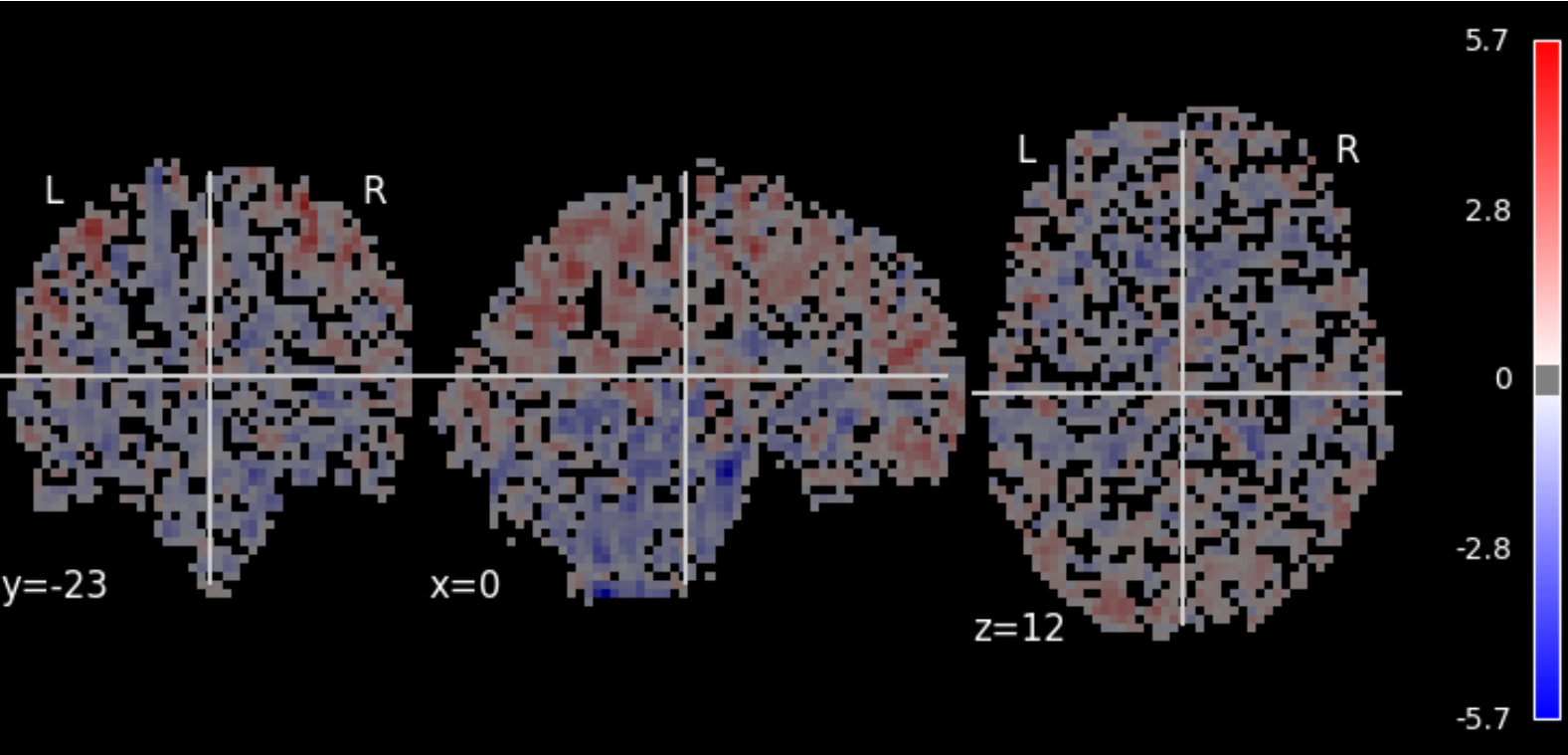

Image:	sub-A00040524_ses-NFB3_task-DMNTRACKINGTEST_space-MNI152NLin6ASym_reg-default_desc-zstd_falff
Orientation:	LAS @nibabel
Dimensions:	61 x 73 x 61
Resolution:	3.0 x 3.0 x 3.0

Json Field	Value
CpacVariant-ti meseries	nuisance_regressors_generation_T1w_default
Sources	desc-denoisedNofilt_bold, space-bold_desc-brain_mask
Template	MNI152NLin6ASym - T1w-based skull-stripped template resampled to the desired functional derivative resolution - /usr/share/fsl/6.0/data/standard/MNI152_T1_3mm_brain.nii.gz

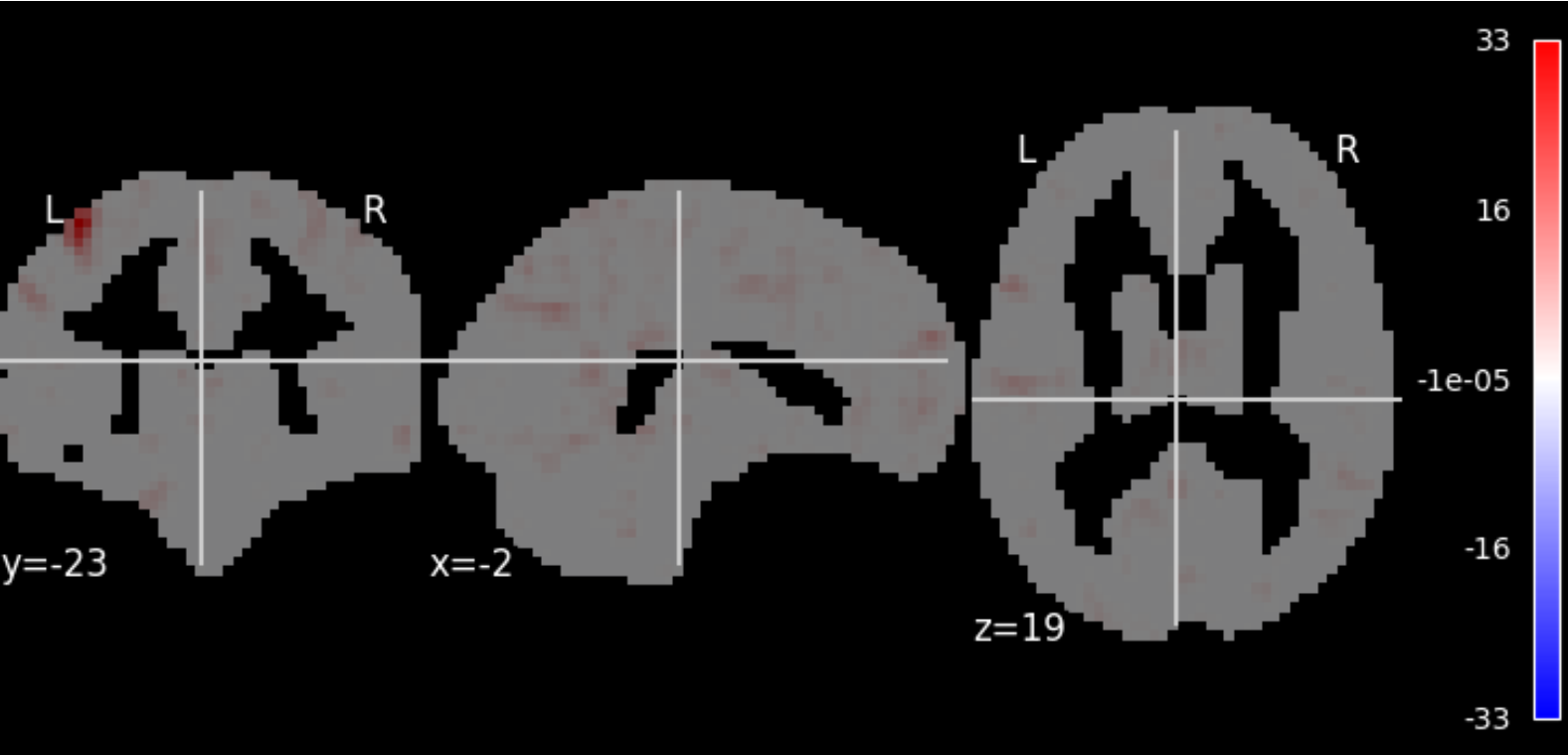

Image:	sub-A00040524_ses-NFB3_task-DMNTRACKINGTEST_space-MNI152NLin6ASym_reg-default_desc-smZstd_lfcdw
Orientation:	LAS @nibabel
Dimensions:	61 x 73 x 61
Resolution:	3.0 x 3.0 x 3.0

Json Field	Value
CpacVariant-bold	apply_phasediff_to_timeseries_separately_default, apply_blip_to_timeseries_separately_default
CpacVariant-space-template_bold	transform_timeseries_to_T1template
CpacVariant-timeseries	nuisance_regressors_generation_T1w_default
Resolution	3mm
Sources	space-template_desc-preproc_bold, T1w-brain-template-funcreg, template-specification-file
Template	MNI152NLin6ASym - T1w-based skull-stripped template resampled to the desired preprocessed-functional resolution - /usr/share/fsl/6.0/data/standard/MNI152_T1_3mm_brain.nii.gz

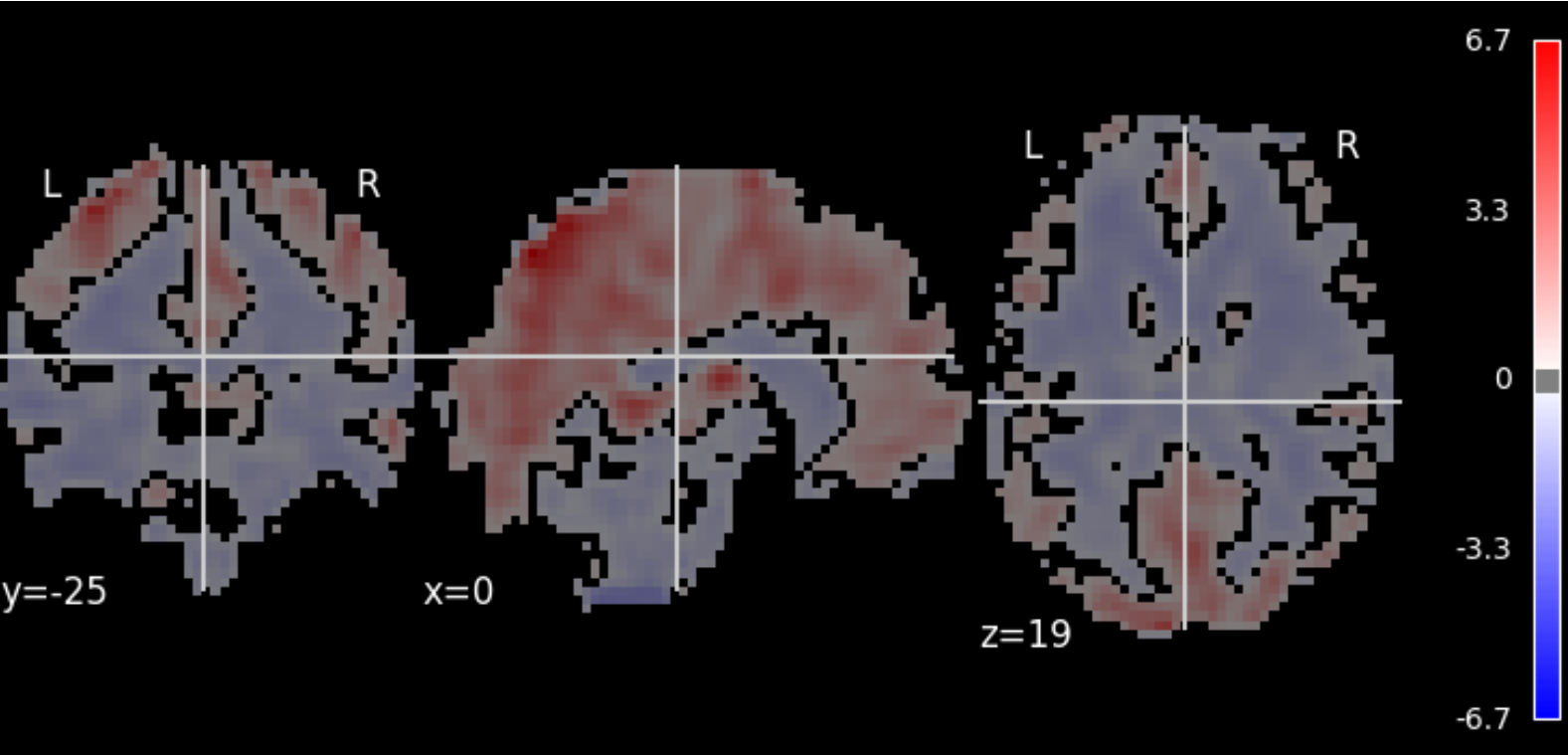

Image:	sub-A00040524_ses-NFB3_task-DMNTRACKINGTEST_space-MNI152NLin6ASym_reg-defaultNoGSR_desc-smZstd_reho
Orientation:	LAS @nibabel
Dimensions:	61 x 73 x 61
Resolution:	3.0 x 3.0 x 3.0

Json Field	Value
CpacVariant-bold	apply_phasediff_to_timeseries_separately_default, apply_blip_to_timeseries_separately_default
CpacVariant-timeseries	nuisance_regressors_generation_T1w_defaultNoGSR
Sources	desc-preproc_bold, space-bold_desc-brain_mask
Template	MNI152NLin6ASym - T1w-based skull-stripped template resampled to the desired functional derivative resolution - /usr/share/fsl/6.0/data/standard/MNI152_T1_3mm_brain.nii.gz

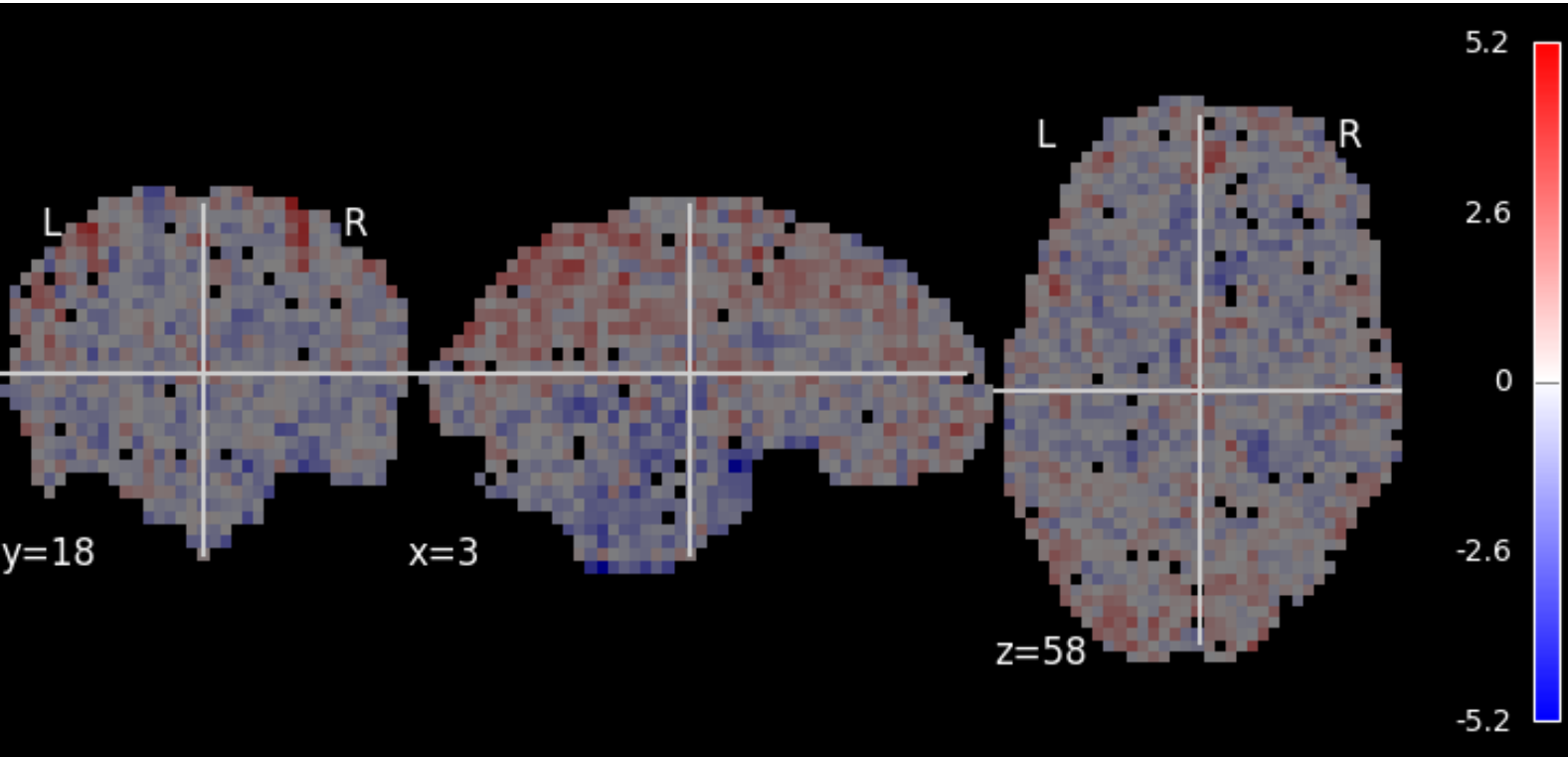

Image:	sub-A00040524_ses-NFB3_task-DMNTRACKINGTEST_reg-default_desc-zstd_falff
Orientation:	LAS @nibabel
Dimensions:	64 x 64 x 33
Resolution:	3.44 x 3.44 x 3.96

Json Field	Value
CpacVariant-ti meseries	nuisance_regressors_generation_T1w_default
Sources	desc-denoisedNofilt_bold, space-bold_desc-brain_mask

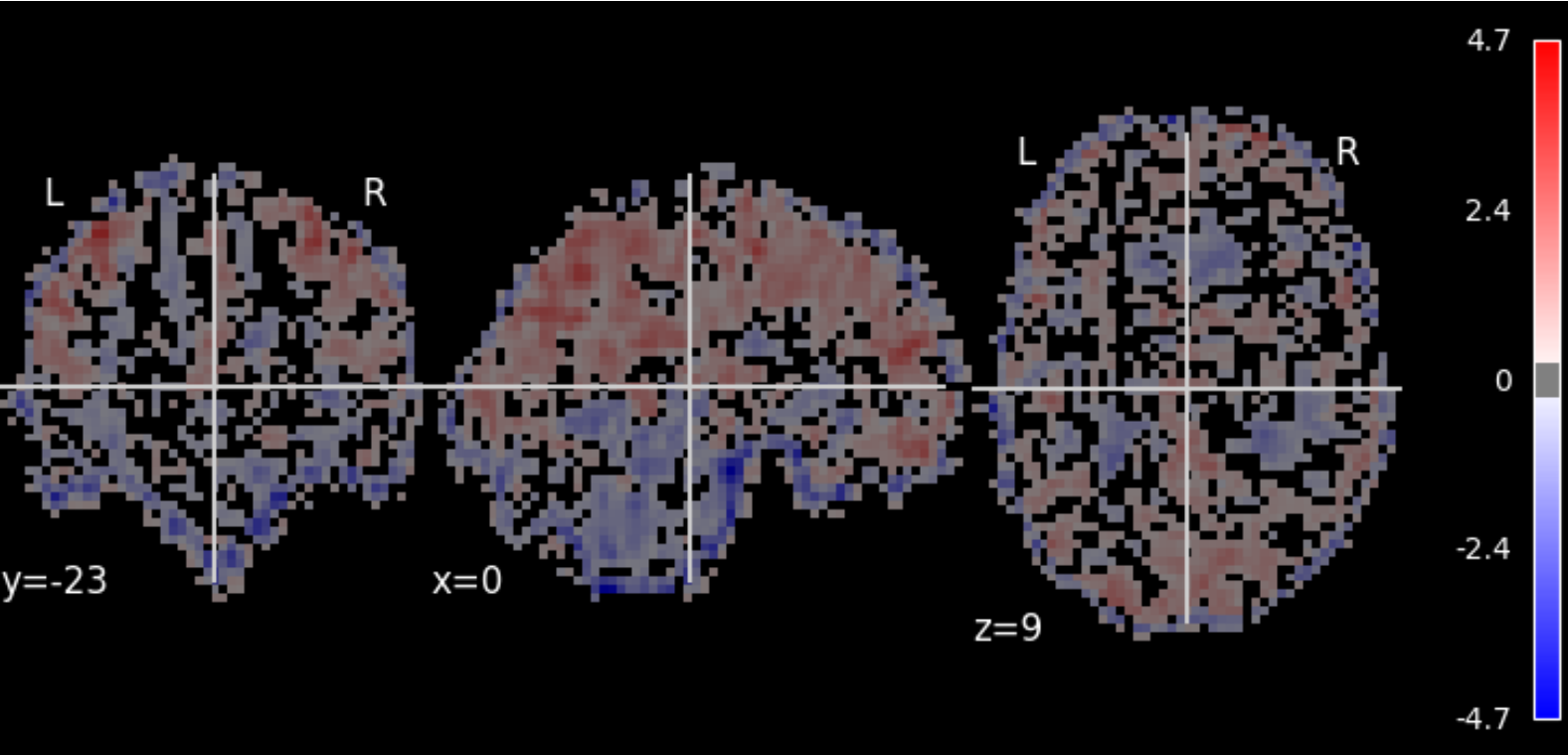

Image:	sub-A00040524_ses-NFB3_task-DMNTRACKINGTEST_space-MNI152NLin6ASym_reg-default_desc-smZstd_falff
Orientation:	LAS @nibabel
Dimensions:	61 x 73 x 61
Resolution:	3.0 x 3.0 x 3.0

Json Field	Value
CpacVariant-ti meseries	nuisance_regressors_generation_T1w_default
Sources	desc-denoisedNofilt_bold, space-bold_desc-brain_mask
Template	MNI152NLin6ASym - T1w-based skull-stripped template resampled to the desired functional derivative resolution - /usr/share/fsl/6.0/data/standard/MNI152_T1_3mm_brain.nii.gz

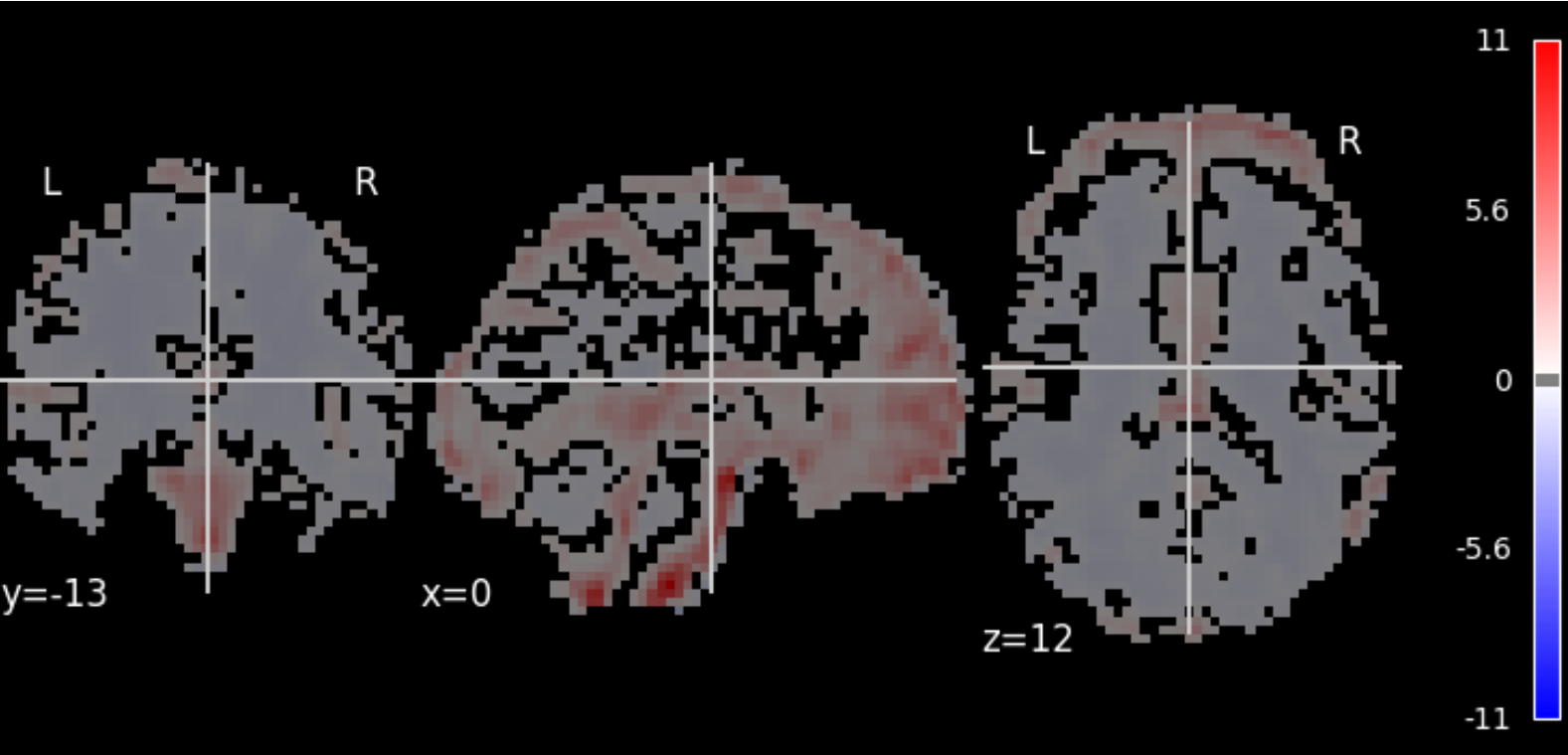

Image:	sub-A00040524_ses-NFB3_task-DMNTRACKINGTEST_space-MNI152NLin6ASym_reg-default_desc-smZstd_alff
Orientation:	LAS @nibabel
Dimensions:	61 x 73 x 61
Resolution:	3.0 x 3.0 x 3.0

Json Field	Value
CpacVariant-timeseries	nuisance_regressors_generation_T1w_default
Sources	desc-denoisedNofilt_bold, space-bold_desc-brain_mask
Template	MNI152NLin6ASym - T1w-based skull-stripped template resampled to the desired functional derivative resolution - /usr/share/fsl/6.0/data/standard/MNI152_T1_3mm_brain.nii.gz

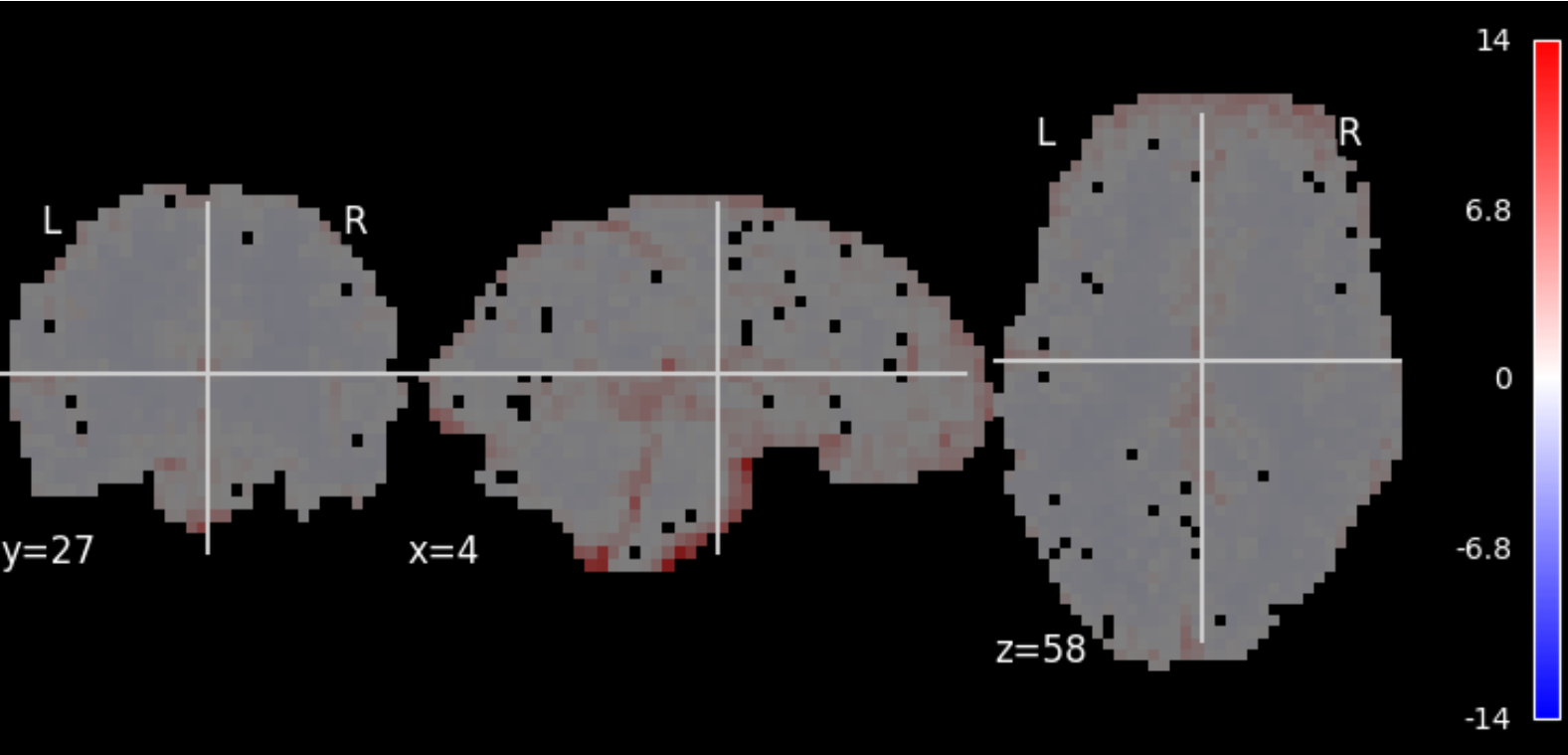

Image:	sub-A00040524_ses-NFB3_task-DMNTRACKINGTEST_reg-default_desc-zstd_alff
Orientation:	LAS @nibabel
Dimensions:	64 x 64 x 33
Resolution:	3.44 x 3.44 x 3.96

Json Field	Value
CpacVariant-ti meseries	nuisance_regressors_generation_T1w_default
Sources	desc-denoisedNofilt_bold, space-bold_desc-brain_mask

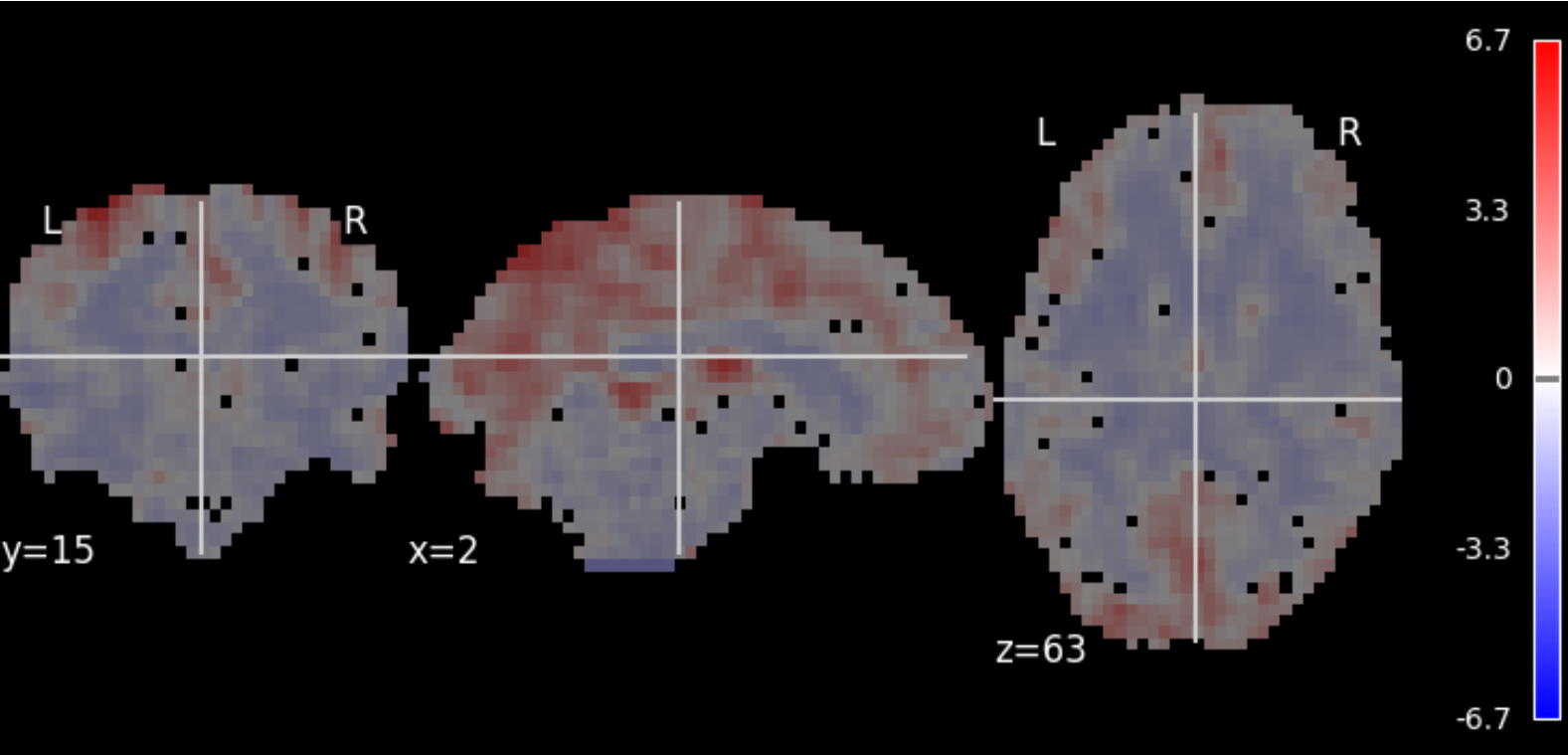

Image:	sub-A00040524_ses-NFB3_task-DMNTRACKINGTEST_reg-defaultNoGSR_desc-zstd_reho
Orientation:	LAS @nibabel
Dimensions:	64 x 64 x 33
Resolution:	3.44 x 3.44 x 3.96

Json Field	Value
CpacVariant-bold	apply_phasediff_to_timeseries_separately_default, apply_blip_to_timeseries_separately_default
CpacVariant-timeseries	nuisance_regressors_generation_T1w_defaultNoGSR
Sources	desc-preproc_bold, space-bold_desc-brain_mask

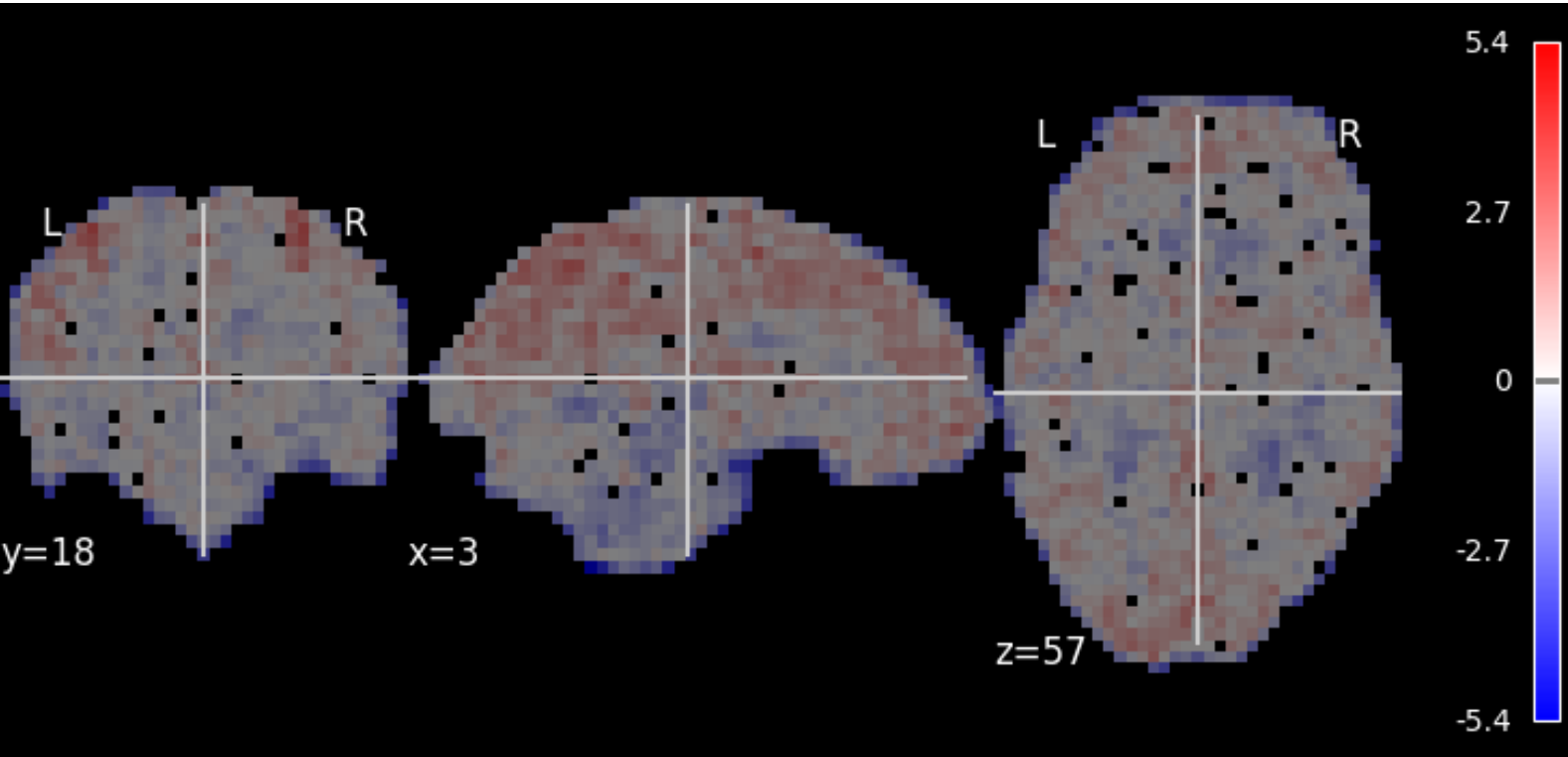

Image:	sub-A00040524_ses-NFB3_task-DMNTRACKINGTEST_reg-default_desc-smZstd_falff
Orientation:	LAS @nibabel
Dimensions:	64 x 64 x 33
Resolution:	3.44 x 3.44 x 3.96

Json Field	Value
CpacVariant-ti meseries	nuisance_regressors_generation_T1w_default
Sources	desc-denoisedNofilt_bold, space-bold_desc-brain_mask

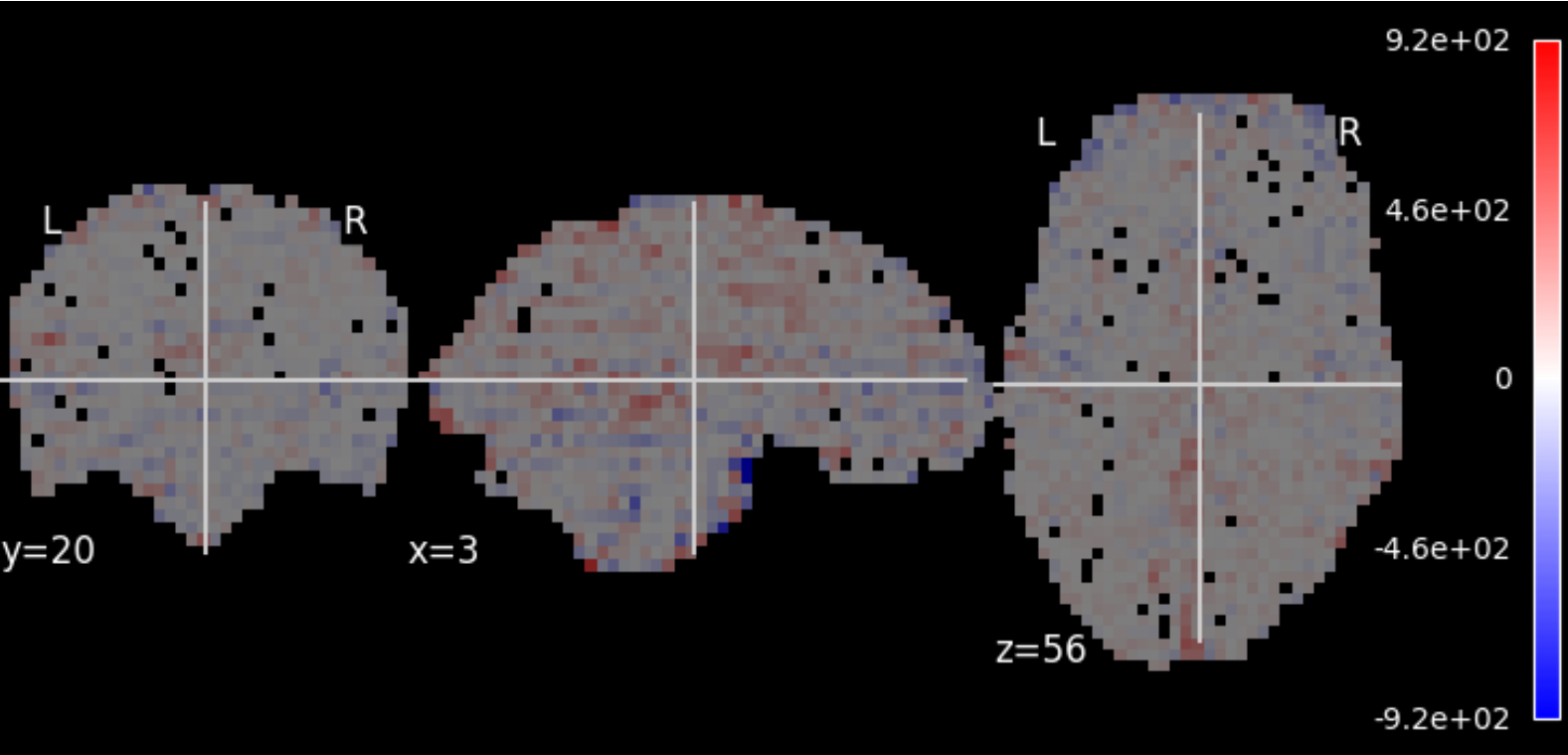

Image:	sub-A00040524_ses-NFB3_task-DMNTRACKINGTEST_reg-default_desc-preproc_bold
Orientation:	LAS @nibabel
Dimensions:	64 x 64 x 33 x 412
Resolution:	3.44 x 3.44 x 3.96 x 2.0
TR:	2.0
No of TRs:	412

Json Field	Value
CpacVariant-bold	apply_phasediff_to_timeseries_separately_default, apply_blip_to_timeseries_separately_default
CpacVariant-timeseries	nuisance_regressors_generation_T1w_default
SkullStripped	True
Sources	sbref, desc-preproc_bold, desc-stc_bold, bold, from-bold_to-template_mode-image_xfm

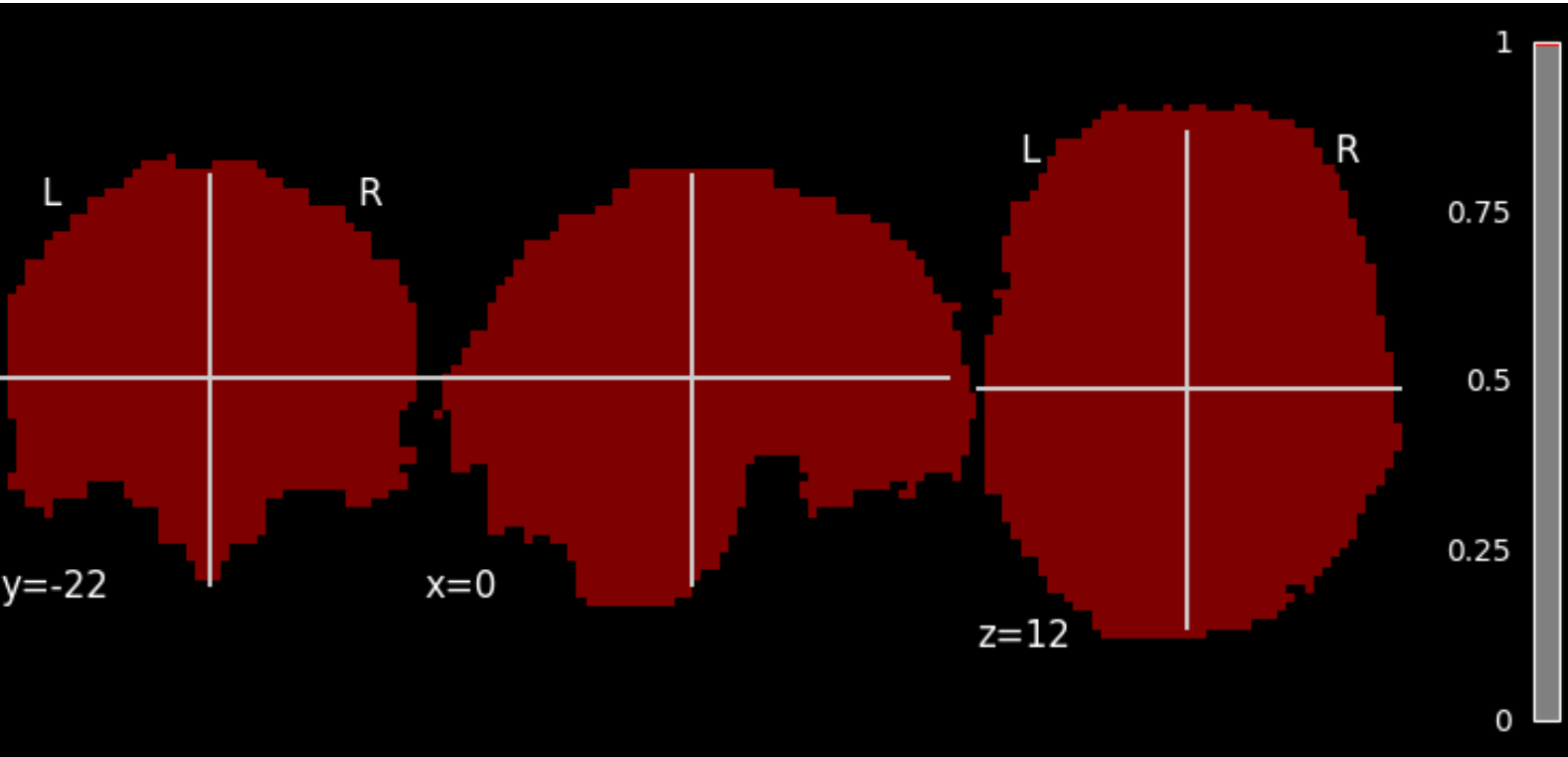

Image:	sub-A00040524_ses-NFB3_task-DMNTRACKINGTEST_space-MNI152NLin6ASym_res-3mm_desc-bold_mask
Orientation:	LAS @nibabel
Dimensions:	61 x 73 x 61
Resolution:	3.0 x 3.0 x 3.0

Json Field	Value
Resolution	3mm
Sources	space-bold_desc-brain_mask, from-bold_to-template_mode-image_xfm, T1w-brain-template-deriv
Template	MNI152NLin6ASym - T1w-based skull-stripped template resampled to the desired functional derivative resolution - /usr/share/fsl/6.0/data/standard/MNI152_T1_3mm_brain.nii.gz

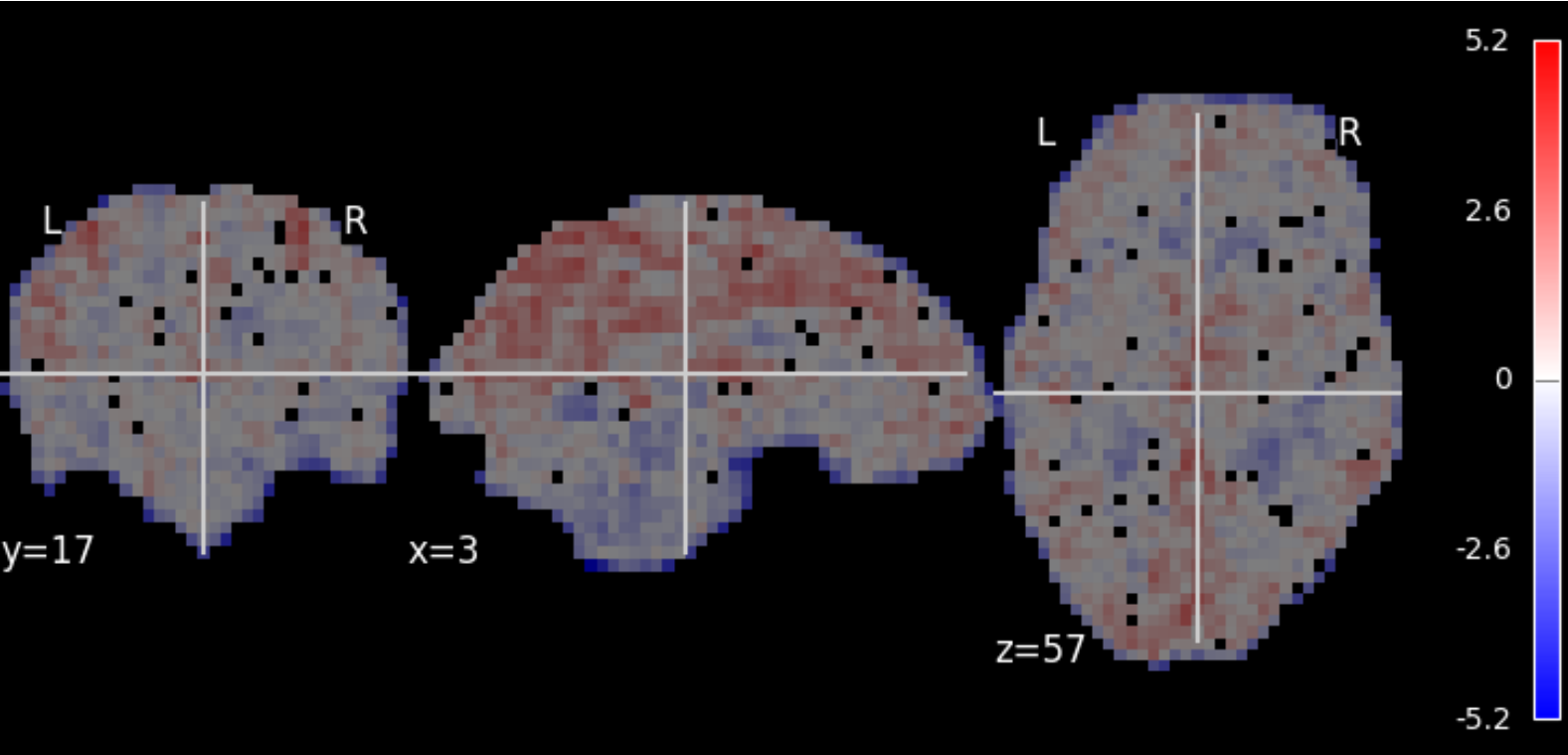

Image:	sub-A00040524_ses-NFB3_task-DMNTRACKINGTEST_reg-defaultNoGSR_desc-smZstd_falff
Orientation:	LAS @nibabel
Dimensions:	64 x 64 x 33
Resolution:	3.44 x 3.44 x 3.96

Json Field	Value
CpacVariant-ti meseries	nuisance_regressors_generation_T1w_defaultNoGSR
Sources	desc-denoisedNofilt_bold, space-bold_desc-brain_mask

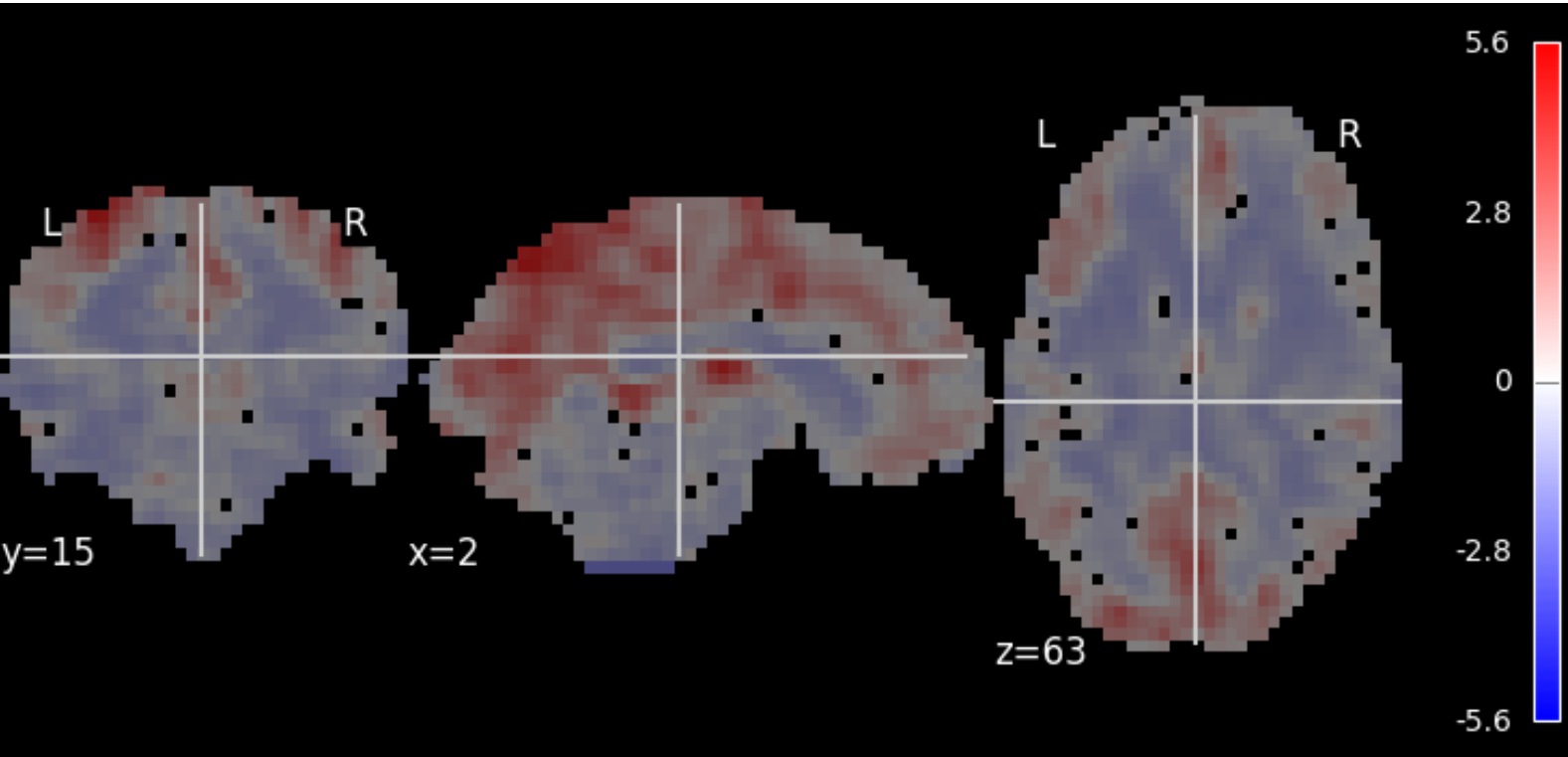

Image:	sub-A00040524_ses-NFB3_task-DMNTRACKINGTEST_reg-defaultNoGSR_desc-smZstd_reho
Orientation:	LAS @nibabel
Dimensions:	64 x 64 x 33
Resolution:	3.44 x 3.44 x 3.96

Json Field	Value
CpacVariant-bold	apply_phasediff_to_timeseries_separately_default, apply_blip_to_timeseries_separately_default
CpacVariant-timeseries	nuisance_regressors_generation_T1w_defaultNoGSR
Sources	desc-preproc_bold, space-bold_desc-brain_mask

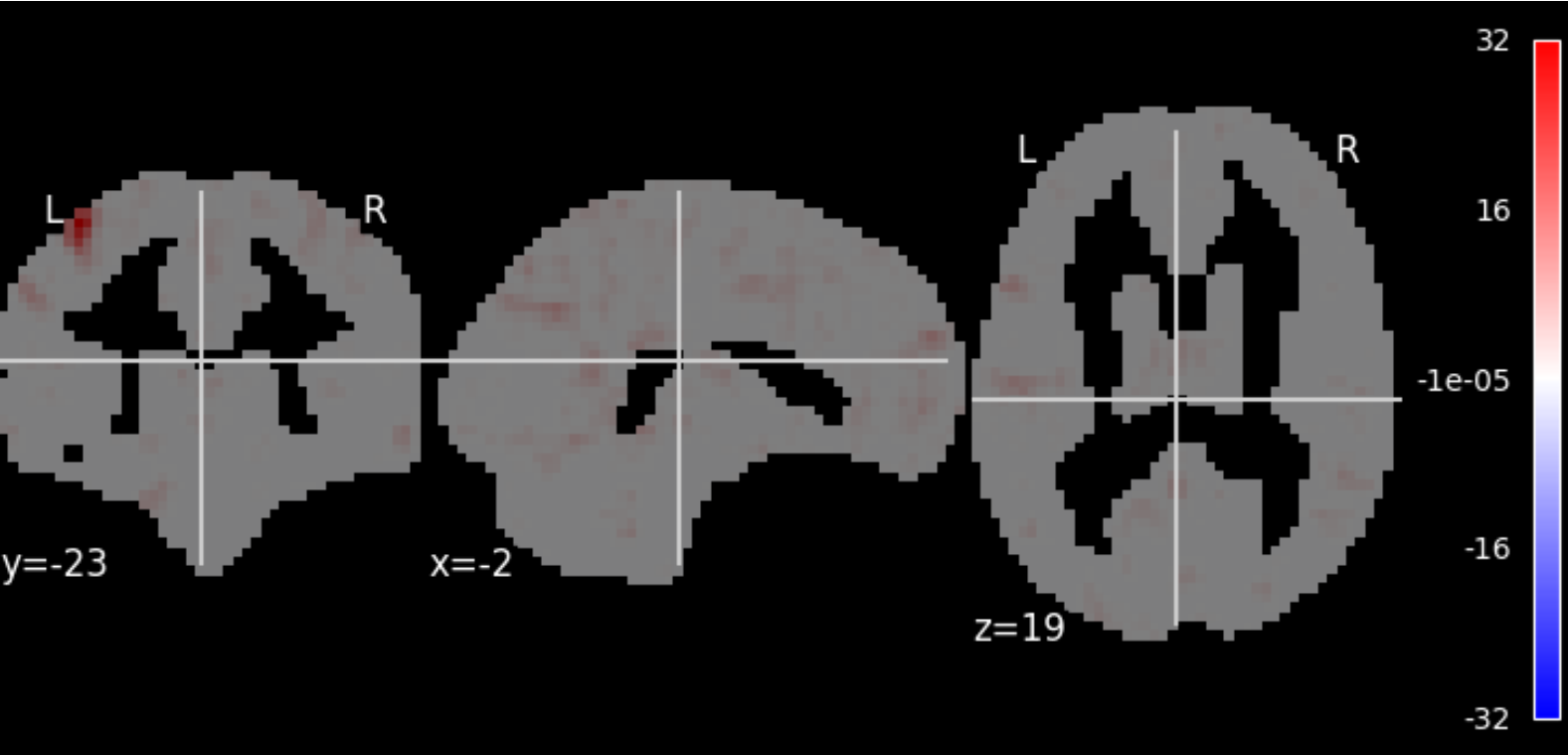

Image:	sub-A00040524_ses-NFB3_task-DMNTRACKINGTEST_space-MNI152NLin6ASym_reg-default_desc-smZstd_lfcdb
Orientation:	LAS @nibabel
Dimensions:	61 x 73 x 61
Resolution:	3.0 x 3.0 x 3.0

Json Field	Value
CpacVariant-bold	apply_phasediff_to_timeseries_separately_default, apply_blip_to_timeseries_separately_default
CpacVariant-space-template_bold	transform_timeseries_to_T1template
CpacVariant-timeseries	nuisance_regressors_generation_T1w_default
Resolution	3mm
Sources	space-template_desc-preproc_bold, T1w-brain-template-funcreg, template-specification-file
Template	MNI152NLin6ASym - T1w-based skull-stripped template resampled to the desired preprocessed-functional resolution - /usr/share/fsl/6.0/data/standard/MNI152_T1_3mm_brain.nii.gz

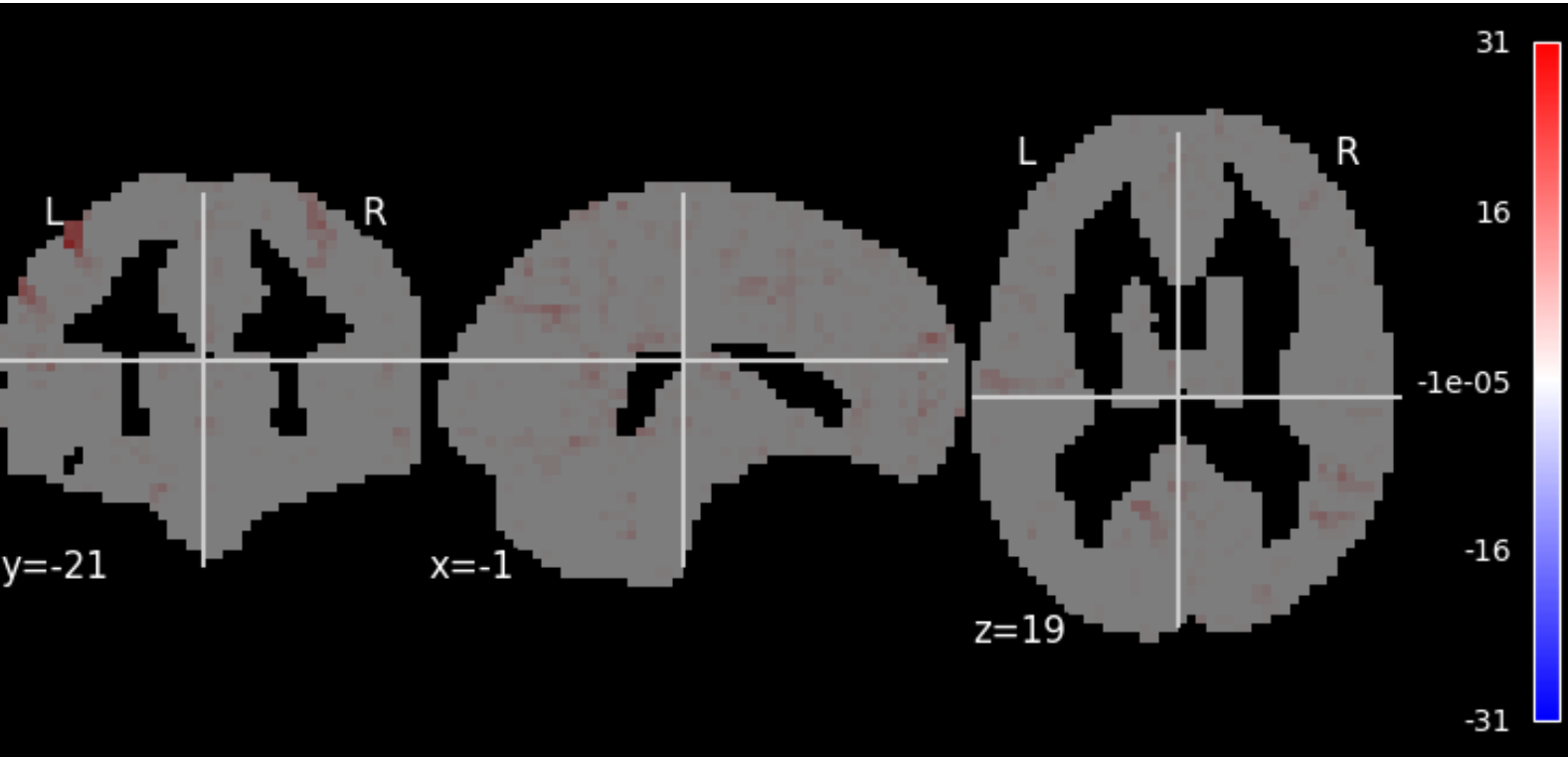

Image:	sub-A00040524_ses-NFB3_task-DMNTRACKINGTEST_space-MNI152NLin6ASym_reg-default_desc-zstd_lfcdb
Orientation:	LAS @nibabel
Dimensions:	61 x 73 x 61
Resolution:	3.0 x 3.0 x 3.0

Json Field	Value
CpacVariant-bold	apply_phasediff_to_timeseries_separately_default, apply_blip_to_timeseries_separately_default
CpacVariant-space-template_bold	transform_timeseries_to_T1template
CpacVariant-timeseries	nuisance_regressors_generation_T1w_default
Resolution	3mm
Sources	space-template_desc-preproc_bold, T1w-brain-template-funcreg, template-specification-file
Template	MNI152NLin6ASym - T1w-based skull-stripped template resampled to the desired preprocessed-functional resolution - /usr/share/fsl/6.0/data/standard/MNI152_T1_3mm_brain.nii.gz

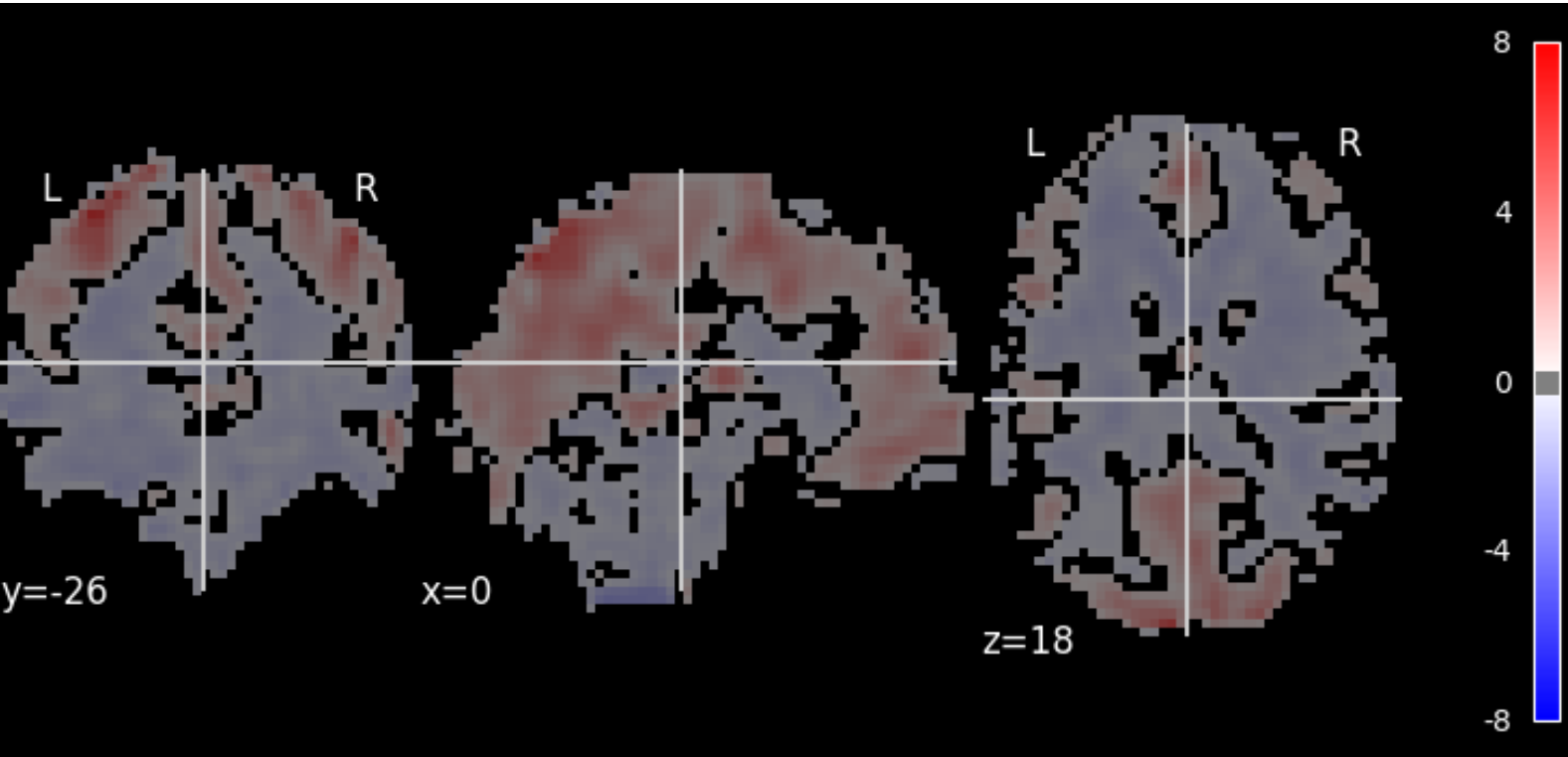

Image:	sub-A00040524_ses-NFB3_task-DMNTRACKINGTEST_space-MNI152NLin6ASym_reg-default_desc-smZstd_reho
Orientation:	LAS @nibabel
Dimensions:	61 x 73 x 61
Resolution:	3.0 x 3.0 x 3.0

Json Field	Value
CpacVariant-bold	apply_phasediff_to_timeseries_separately_default, apply_blip_to_timeseries_separately_default
CpacVariant-timeseries	nuisance_regressors_generation_T1w_default
Sources	desc-preproc_bold, space-bold_desc-brain_mask
Template	MNI152NLin6ASym - T1w-based skull-stripped template resampled to the desired functional derivative resolution - /usr/share/fsl/6.0/data/standard/MNI152_T1_3mm_brain.nii.gz

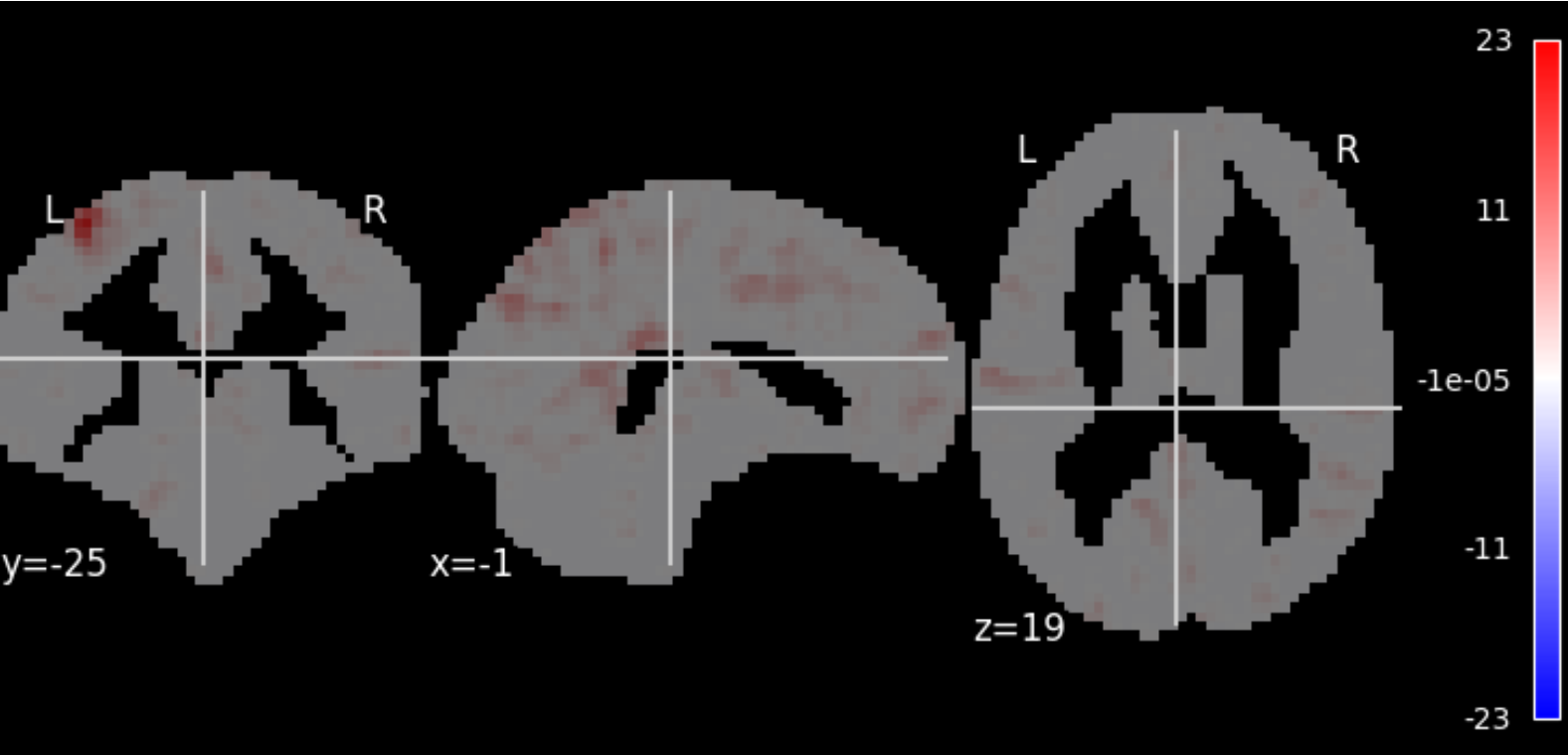

Image:	sub-A00040524_ses-NFB3_task-DMNTRACKINGTEST_space-MNI152NLin6ASym_reg-defaultNoGSR_desc-smZstd_lfcdb
Orientation:	LAS @nibabel
Dimensions:	61 x 73 x 61
Resolution:	3.0 x 3.0 x 3.0

Json Field	Value
CpacVariant-bold	apply_phasediff_to_timeseries_separately_default, apply_blip_to_timeseries_separately_default
CpacVariant-space-template_bold	transform_timeseries_to_T1template
CpacVariant-timeseries	nuisance_regressors_generation_T1w_defaultNoGSR
Resolution	3mm
Sources	space-template_desc-preproc_bold, T1w-brain-template-funcreg, template-specification-file
Template	MNI152NLin6ASym - T1w-based skull-stripped template resampled to the desired preprocessed-functional resolution - /usr/share/fsl/6.0/data/standard/MNI152_T1_3mm_brain.nii.gz

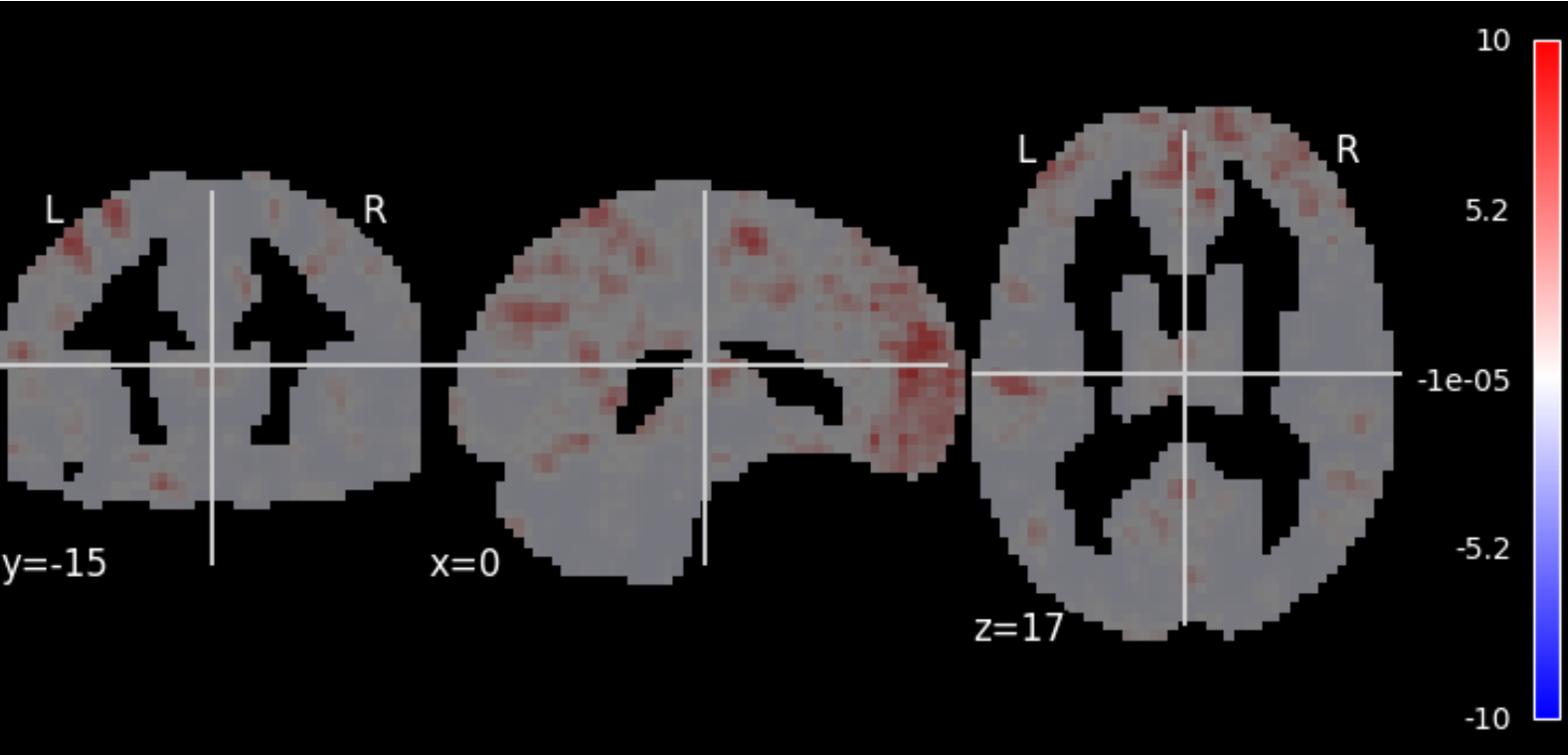

Image:	sub-A00040524_ses-NFB3_task-DMNTRACKINGTEST_space-MNI152NLin6ASym_reg-default_desc-smZstd_dcw
Orientation:	LAS @nibabel
Dimensions:	61 x 73 x 61
Resolution:	3.0 x 3.0 x 3.0

Json Field	Value
CpacVariant-bold	apply_phasediff_to_timeseries_separately_default, apply_blip_to_timeseries_separately_default
CpacVariant-space-template_bold	transform_timeseries_to_T1template
CpacVariant-timeseries	nuisance_regressors_generation_T1w_default
Resolution	3mm
Sources	space-template_desc-preproc_bold, T1w-brain-template-funcreg, template-specification-file
Template	MNI152NLin6ASym - T1w-based skull-stripped template resampled to the desired preprocessed-functional resolution - /usr/share/fsl/6.0/data/standard/MNI152_T1_3mm_brain.nii.gz

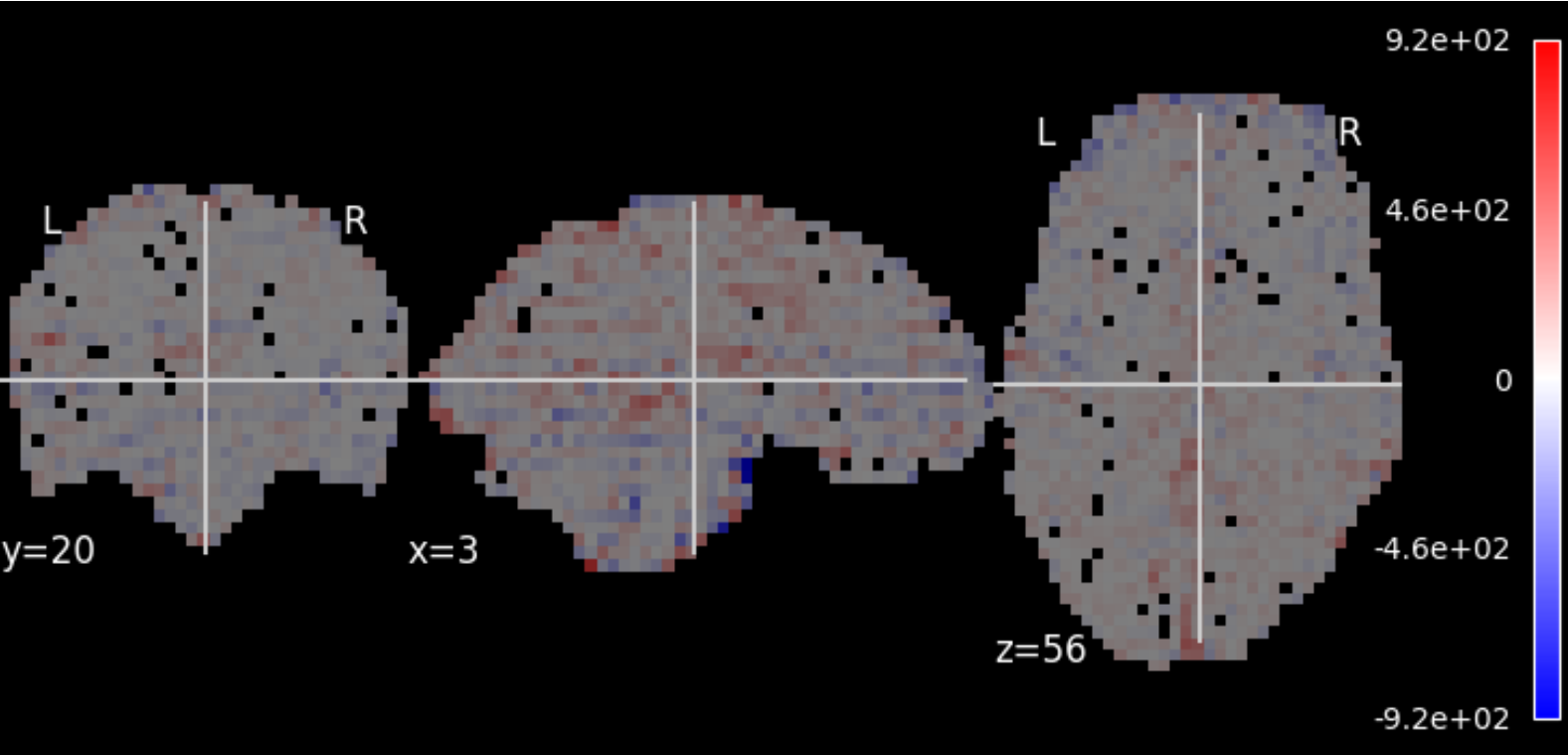

Image:	sub-A00040524_ses-NFB3_task-DMNTRACKINGTEST_reg-defaultNoGSR_desc-preproc_bold
Orientation:	LAS @nibabel
Dimensions:	64 x 64 x 33 x 412
Resolution:	3.44 x 3.44 x 3.96 x 2.0
TR:	2.0
No of TRs:	412

Json Field	Value
CpacVariant-bold	apply_phasediff_to_timeseries_separately_default, apply_blip_to_timeseries_separately_default
CpacVariant-timeseries	nuisance_regressors_generation_T1w_defaultNoGSR
SkullStripped	True
Sources	sbref, desc-preproc_bold, desc-stc_bold, bold, from-bold_to-template_mode-image_xfm

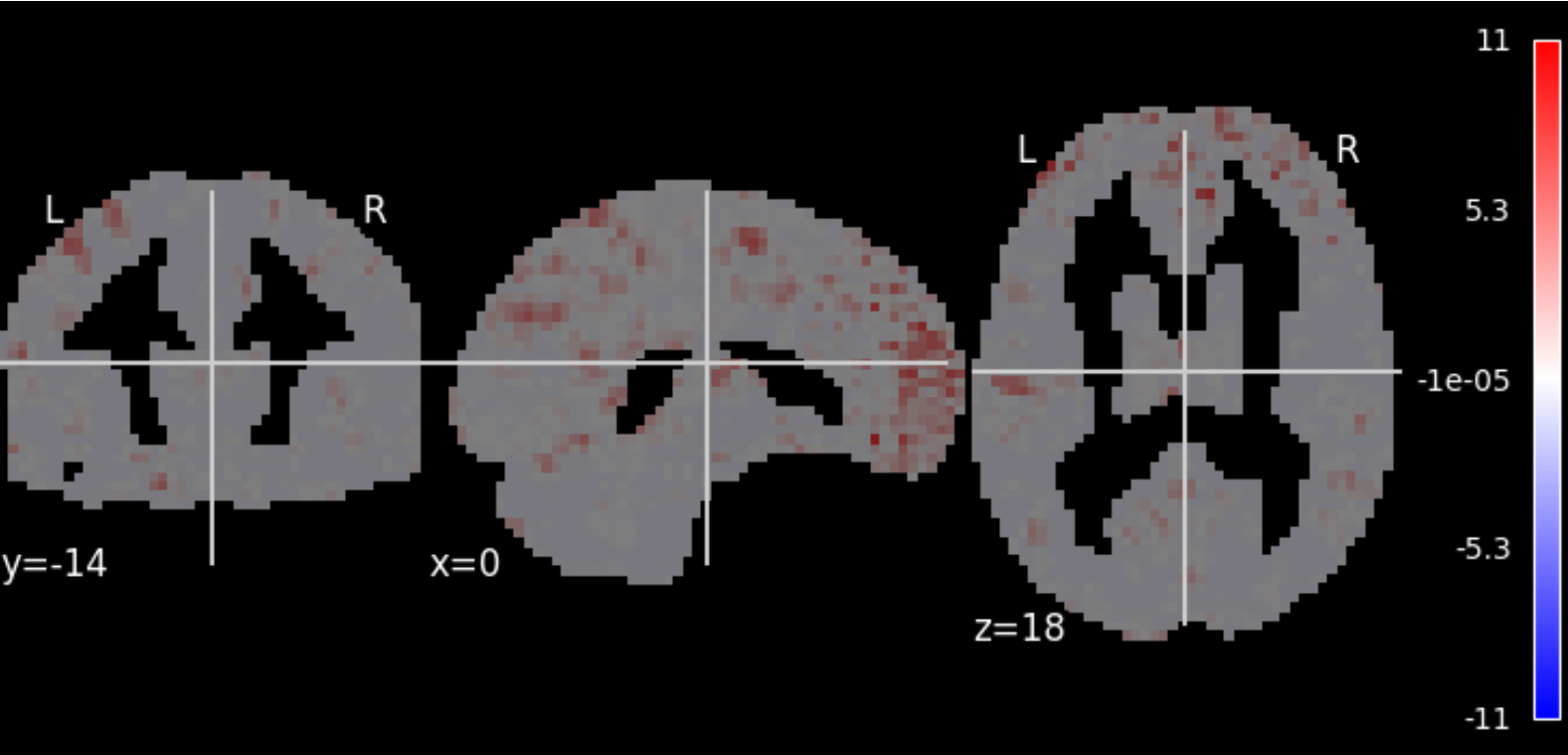

Image:	sub-A00040524_ses-NFB3_task-DMNTRACKINGTEST_space-MNI152NLin6ASym_reg-default_desc-zstd_dcw
Orientation:	LAS @nibabel
Dimensions:	61 x 73 x 61
Resolution:	3.0 x 3.0 x 3.0

Json Field	Value
CpacVariant-bold	apply_phasediff_to_timeseries_separately_default, apply_blip_to_timeseries_separately_default
CpacVariant-space-template_bold	transform_timeseries_to_T1template
CpacVariant-timeseries	nuisance_regressors_generation_T1w_default
Resolution	3mm
Sources	space-template_desc-preproc_bold, T1w-brain-template-funcreg, template-specification-file
Template	MNI152NLin6ASym - T1w-based skull-stripped template resampled to the desired preprocessed-functional resolution - /usr/share/fsl/6.0/data/standard/MNI152_T1_3mm_brain.nii.gz

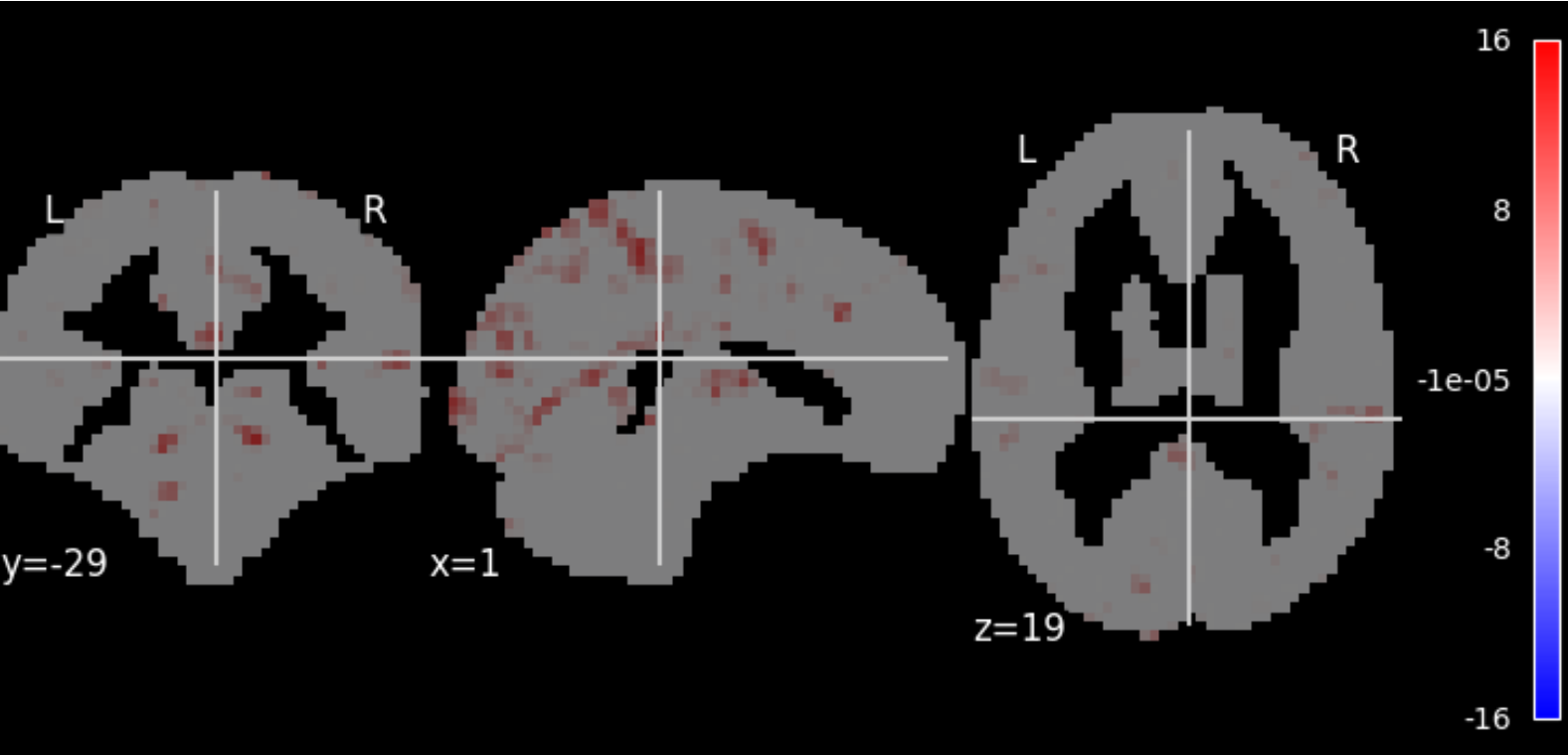

Image:	sub-A00040524_ses-NFB3_task-DMNTRACKINGTEST_space-MNI152NLin6ASym_reg-defaultNoGSR_desc-zstd_ecw
Orientation:	LAS @nibabel
Dimensions:	61 x 73 x 61
Resolution:	3.0 x 3.0 x 3.0

Json Field	Value
CpacVariant-bold	apply_phasediff_to_timeseries_separately_default, apply_blip_to_timeseries_separately_default
CpacVariant-space-template_bold	transform_timeseries_to_T1template
CpacVariant-timeseries	nuisance_regressors_generation_T1w_defaultNoGSR
Resolution	3mm
Sources	space-template_desc-preproc_bold, T1w-brain-template-funcreg, template-specification-file
Template	MNI152NLin6ASym - T1w-based skull-stripped template resampled to the desired preprocessed-functional resolution - /usr/share/fsl/6.0/data/standard/MNI152_T1_3mm_brain.nii.gz

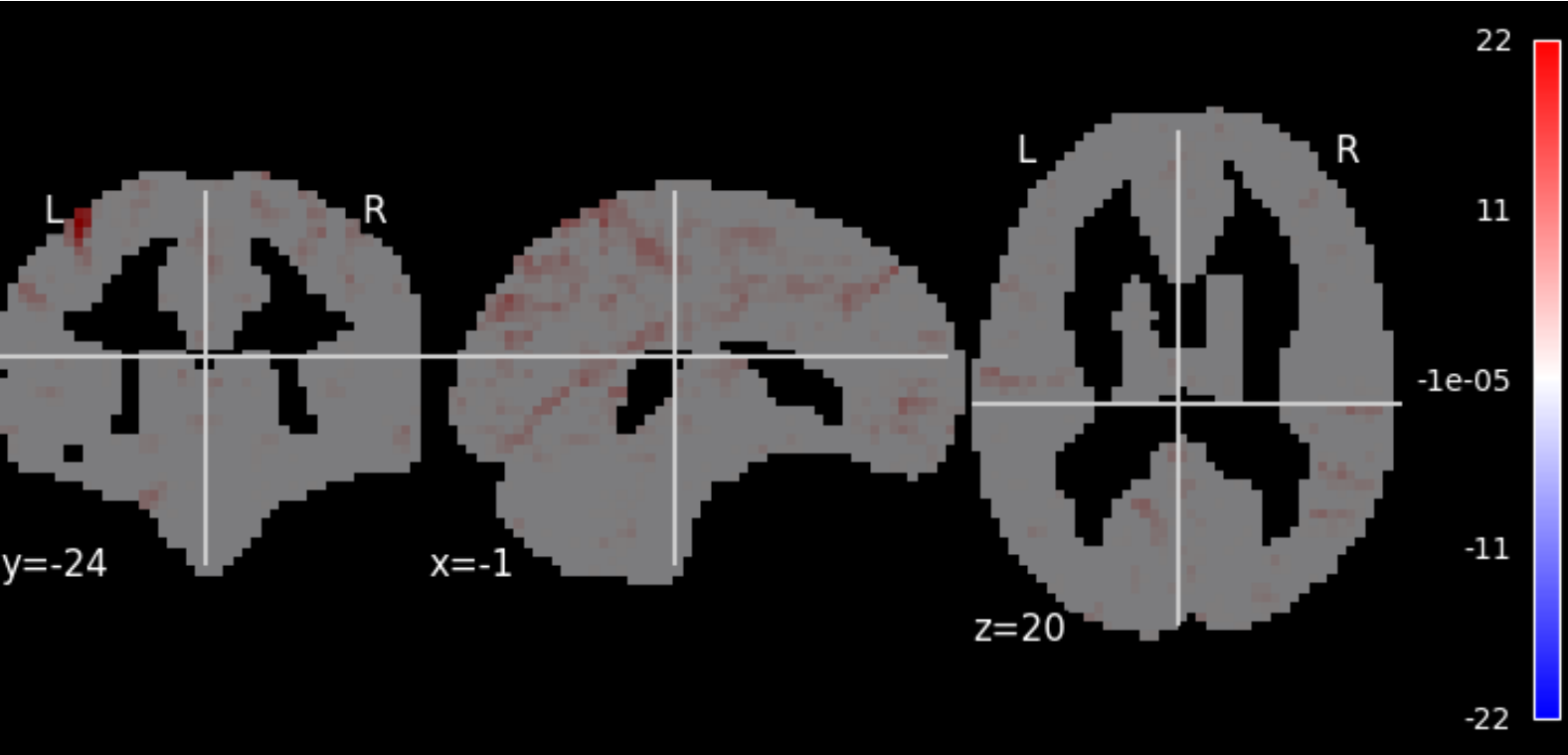

Image:	sub-A00040524_ses-NFB3_task-DMNTRACKINGTEST_space-MNI152NLin6ASym_reg-defaultNoGSR_desc-zstd_lfcdw
Orientation:	LAS @nibabel
Dimensions:	61 x 73 x 61
Resolution:	3.0 x 3.0 x 3.0

Json Field	Value
CpacVariant-bold	apply_phasediff_to_timeseries_separately_default, apply_blip_to_timeseries_separately_default
CpacVariant-space-template_bold	transform_timeseries_to_T1template
CpacVariant-timeseries	nuisance_regressors_generation_T1w_defaultNoGSR
Resolution	3mm
Sources	space-template_desc-preproc_bold, T1w-brain-template-funcreg, template-specification-file
Template	MNI152NLin6ASym - T1w-based skull-stripped template resampled to the desired preprocessed-functional resolution - /usr/share/fsl/6.0/data/standard/MNI152_T1_3mm_brain.nii.gz

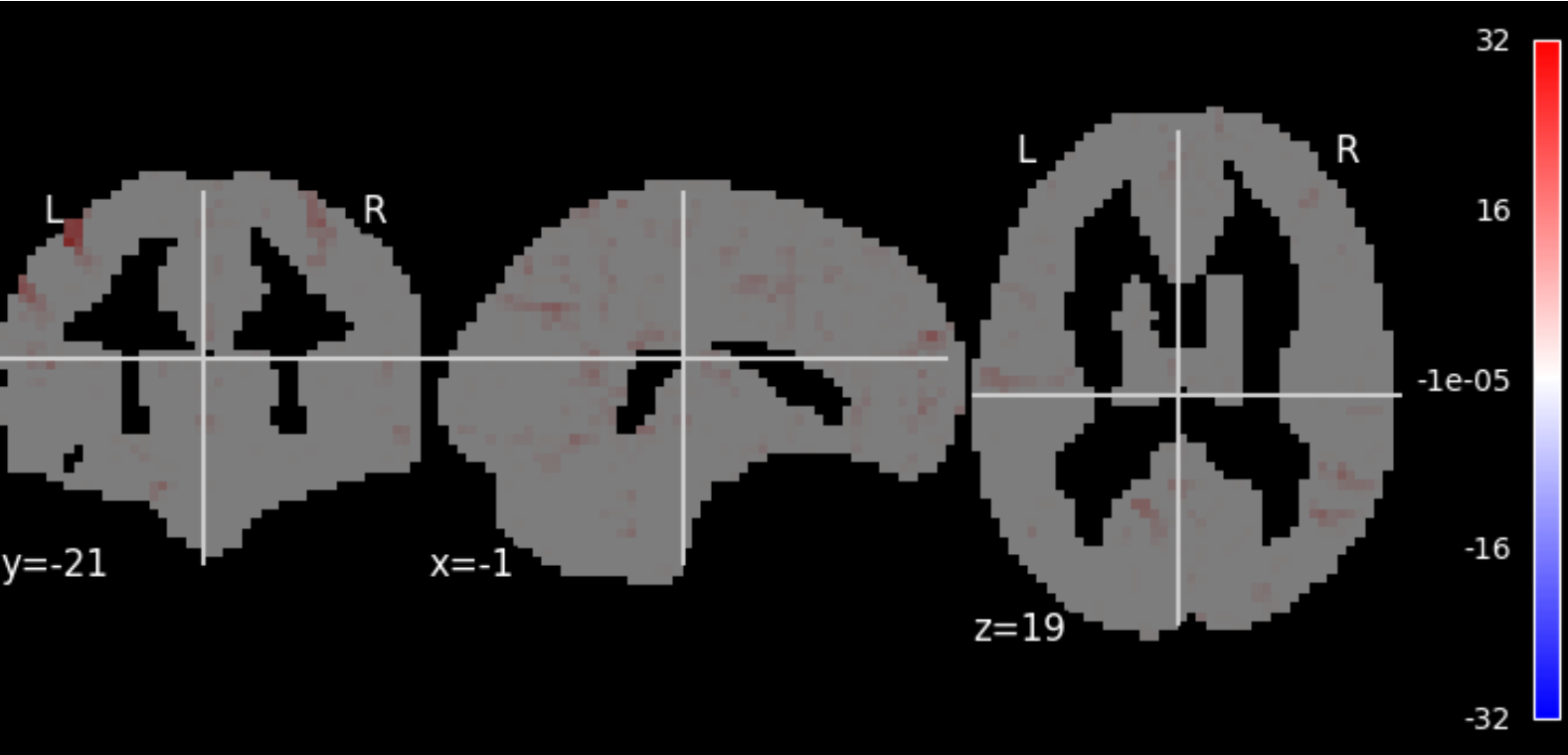

Image:	sub-A00040524_ses-NFB3_task-DMNTRACKINGTEST_space-MNI152NLin6ASym_reg-default_desc-zstd_lfcdw
Orientation:	LAS @nibabel
Dimensions:	61 x 73 x 61
Resolution:	3.0 x 3.0 x 3.0

Json Field	Value
CpacVariant-bold	apply_phasediff_to_timeseries_separately_default, apply_blip_to_timeseries_separately_default
CpacVariant-space-template_bold	transform_timeseries_to_T1template
CpacVariant-timeseries	nuisance_regressors_generation_T1w_default
Resolution	3mm
Sources	space-template_desc-preproc_bold, T1w-brain-template-funcreg, template-specification-file
Template	MNI152NLin6ASym - T1w-based skull-stripped template resampled to the desired preprocessed-functional resolution - /usr/share/fsl/6.0/data/standard/MNI152_T1_3mm_brain.nii.gz

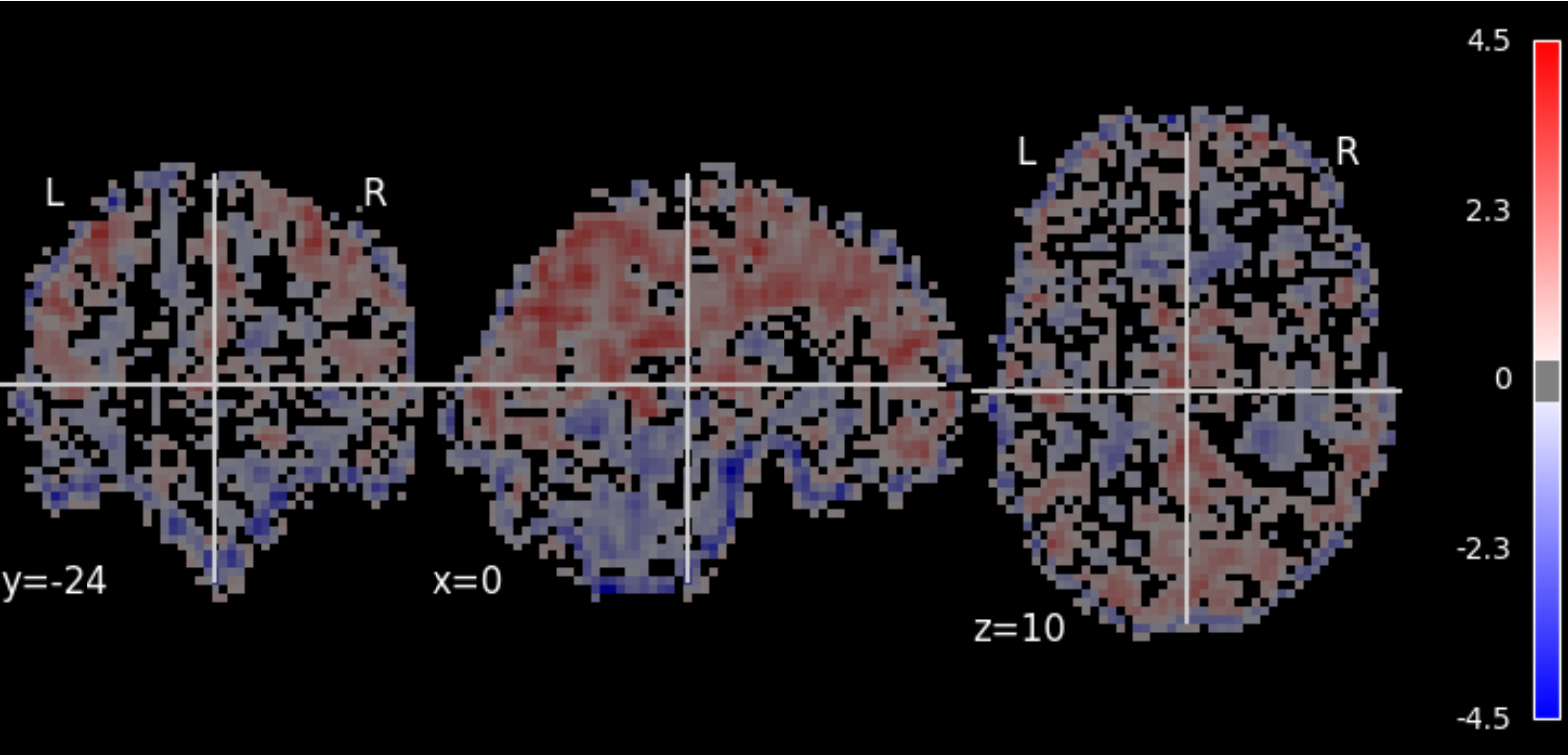

Image:	sub-A00040524_ses-NFB3_task-DMNTRACKINGTEST_space-MNI152NLin6ASym_reg-defaultNoGSR_desc-smZstd_falff
Orientation:	LAS @nibabel
Dimensions:	61 x 73 x 61
Resolution:	3.0 x 3.0 x 3.0

Json Field	Value
CpacVariant-ti meseries	nuisance_regressors_generation_T1w_defaultNoGSR
Sources	desc-denoisedNofilt_bold, space-bold_desc-brain_mask
Template	MNI152NLin6ASym - T1w-based skull-stripped template resampled to the desired functional derivative resolution - /usr/share/fsl/6.0/data/standard/MNI152_T1_3mm_brain.nii.gz

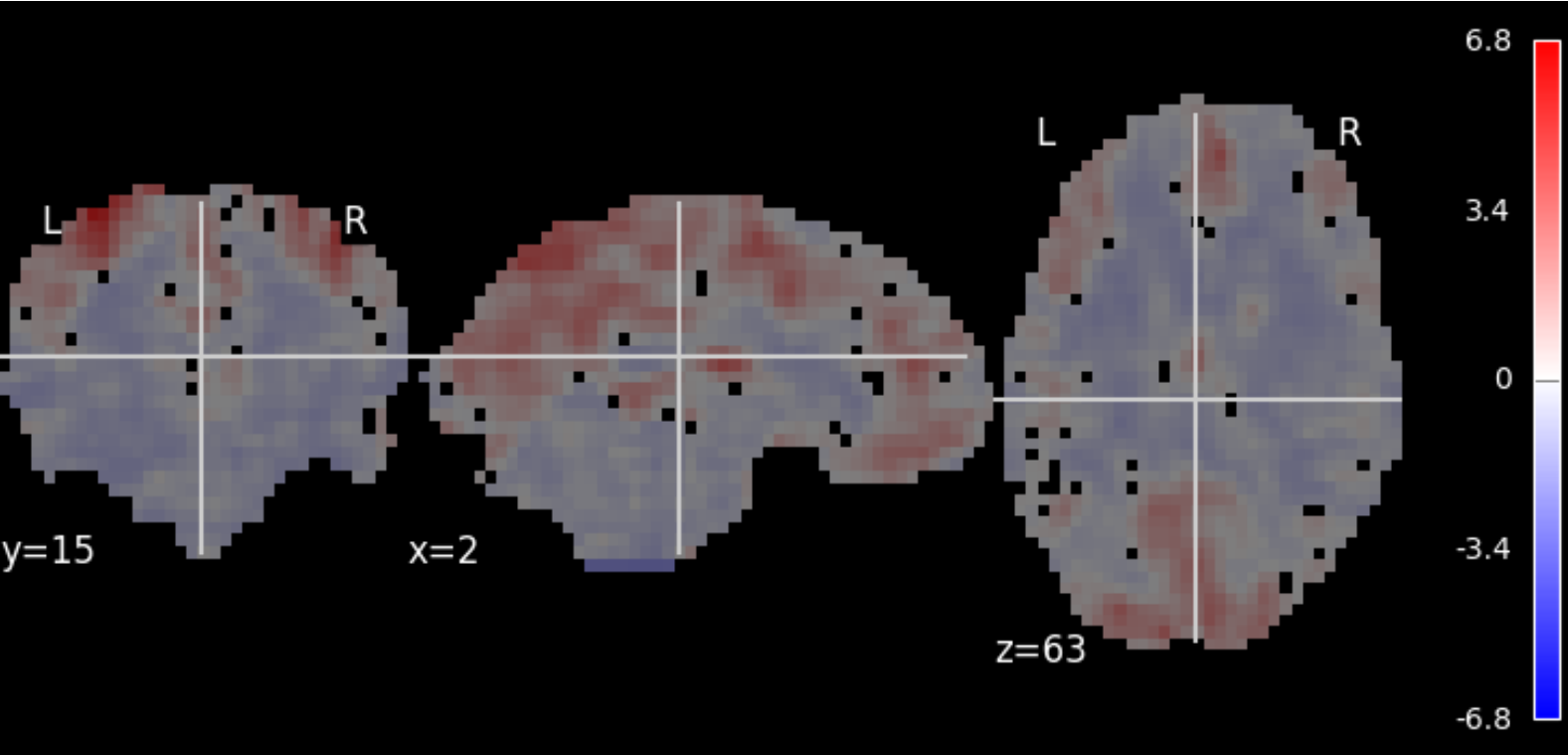

Image:	sub-A00040524_ses-NFB3_task-DMNTRACKINGTEST_reg-default_desc-smZstd_reho
Orientation:	LAS @nibabel
Dimensions:	64 x 64 x 33
Resolution:	3.44 x 3.44 x 3.96

Json Field	Value
CpacVariant-bold	apply_phasediff_to_timeseries_separately_default, apply_blip_to_timeseries_separately_default
CpacVariant-timeseries	nuisance_regressors_generation_T1w_default
Sources	desc-preproc_bold, space-bold_desc-brain_mask

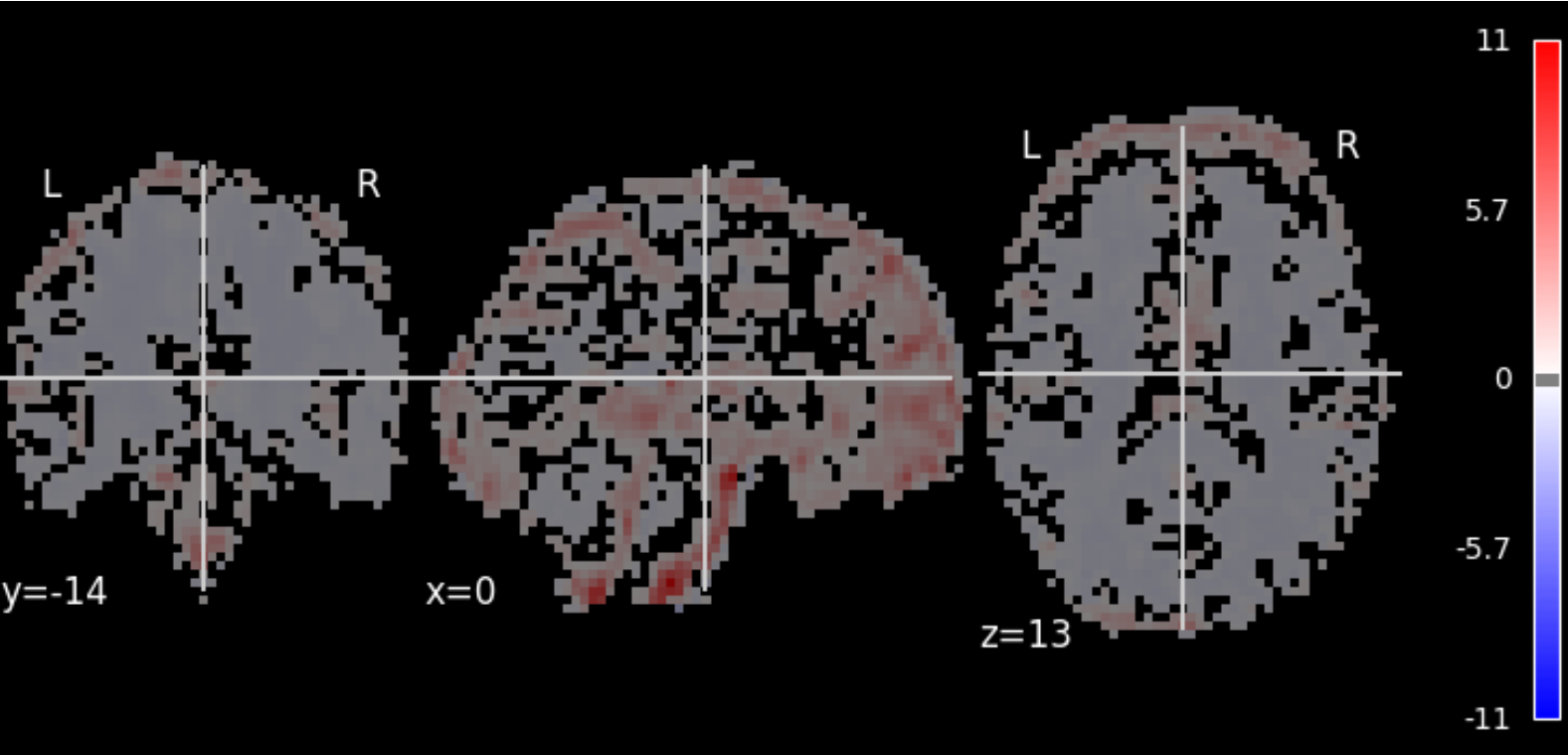

Image:	sub-A00040524_ses-NFB3_task-DMNTRACKINGTEST_space-MNI152NLin6ASym_reg-defaultNoGSR_desc-zstd_alff
Orientation:	LAS @nibabel
Dimensions:	61 x 73 x 61
Resolution:	3.0 x 3.0 x 3.0

Json Field	Value
CpacVariant-ti meseries	nuisance_regressors_generation_T1w_defaultNoGSR
Sources	desc-denoisedNofilt_bold, space-bold_desc-brain_mask
Template	MNI152NLin6ASym - T1w-based skull-stripped template resampled to the desired functional derivative resolution - /usr/share/fsl/6.0/data/standard/MNI152_T1_3mm_brain.nii.gz

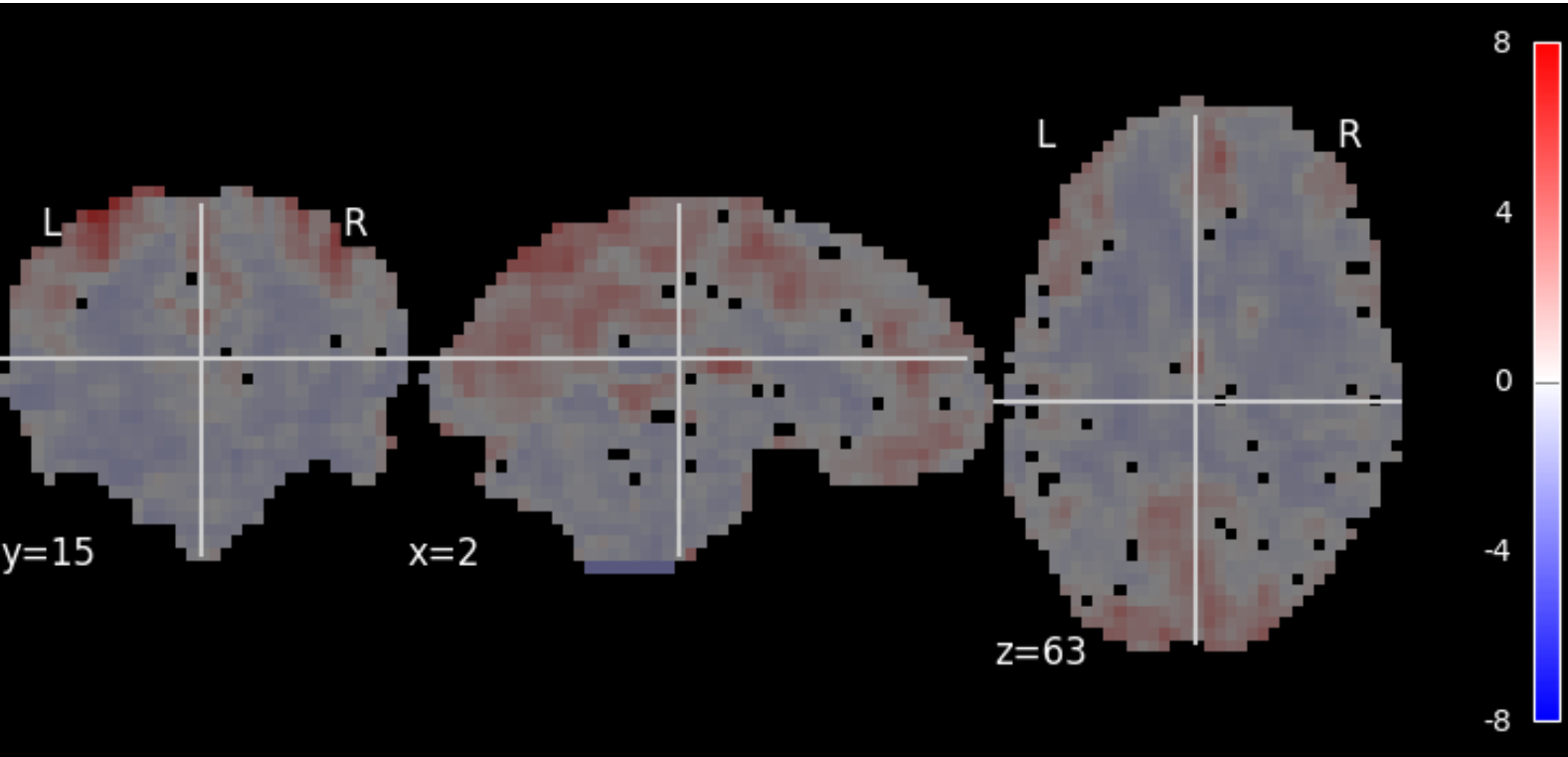

Image:	sub-A00040524_ses-NFB3_task-DMNTRACKINGTEST_reg-default_desc-zstd_reho
Orientation:	LAS @nibabel
Dimensions:	64 x 64 x 33
Resolution:	3.44 x 3.44 x 3.96

Json Field	Value
CpacVariant-bold	apply_phasediff_to_timeseries_separately_default, apply_blip_to_timeseries_separately_default
CpacVariant-timeseries	nuisance_regressors_generation_T1w_default
Sources	desc-preproc_bold, space-bold_desc-brain_mask

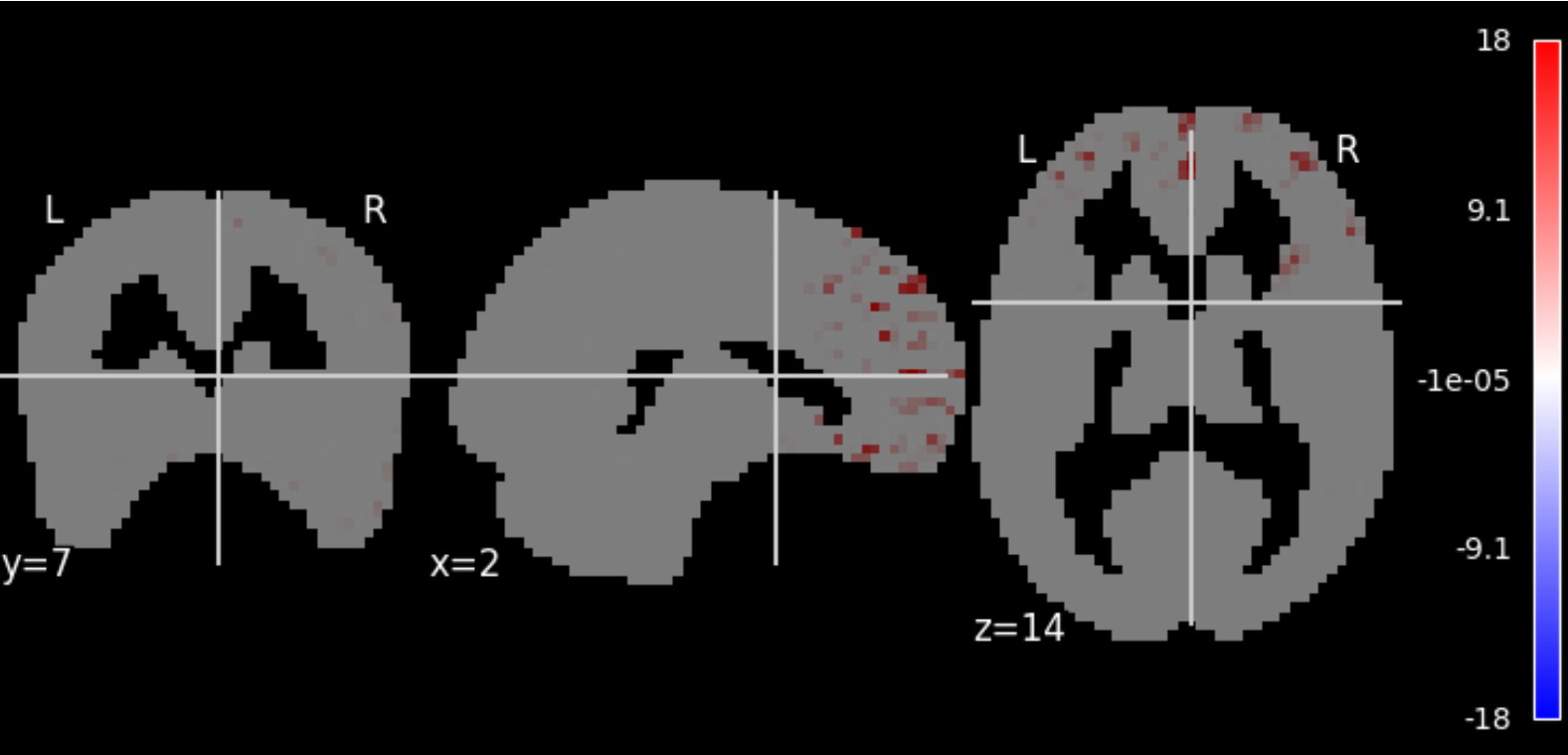

Image:	sub-A00040524_ses-NFB3_task-DMNTRACKINGTEST_space-MNI152NLin6ASym_reg-default_desc-zstd_ecw
Orientation:	LAS @nibabel
Dimensions:	61 x 73 x 61
Resolution:	3.0 x 3.0 x 3.0

Json Field	Value
CpacVariant-bold	apply_phasediff_to_timeseries_separately_default, apply_blip_to_timeseries_separately_default
CpacVariant-space-template_bold	transform_timeseries_to_T1template
CpacVariant-timeseries	nuisance_regressors_generation_T1w_default
Resolution	3mm
Sources	space-template_desc-preproc_bold, T1w-brain-template-funcreg, template-specification-file
Template	MNI152NLin6ASym - T1w-based skull-stripped template resampled to the desired preprocessed-functional resolution - /usr/share/fsl/6.0/data/standard/MNI152_T1_3mm_brain.nii.gz

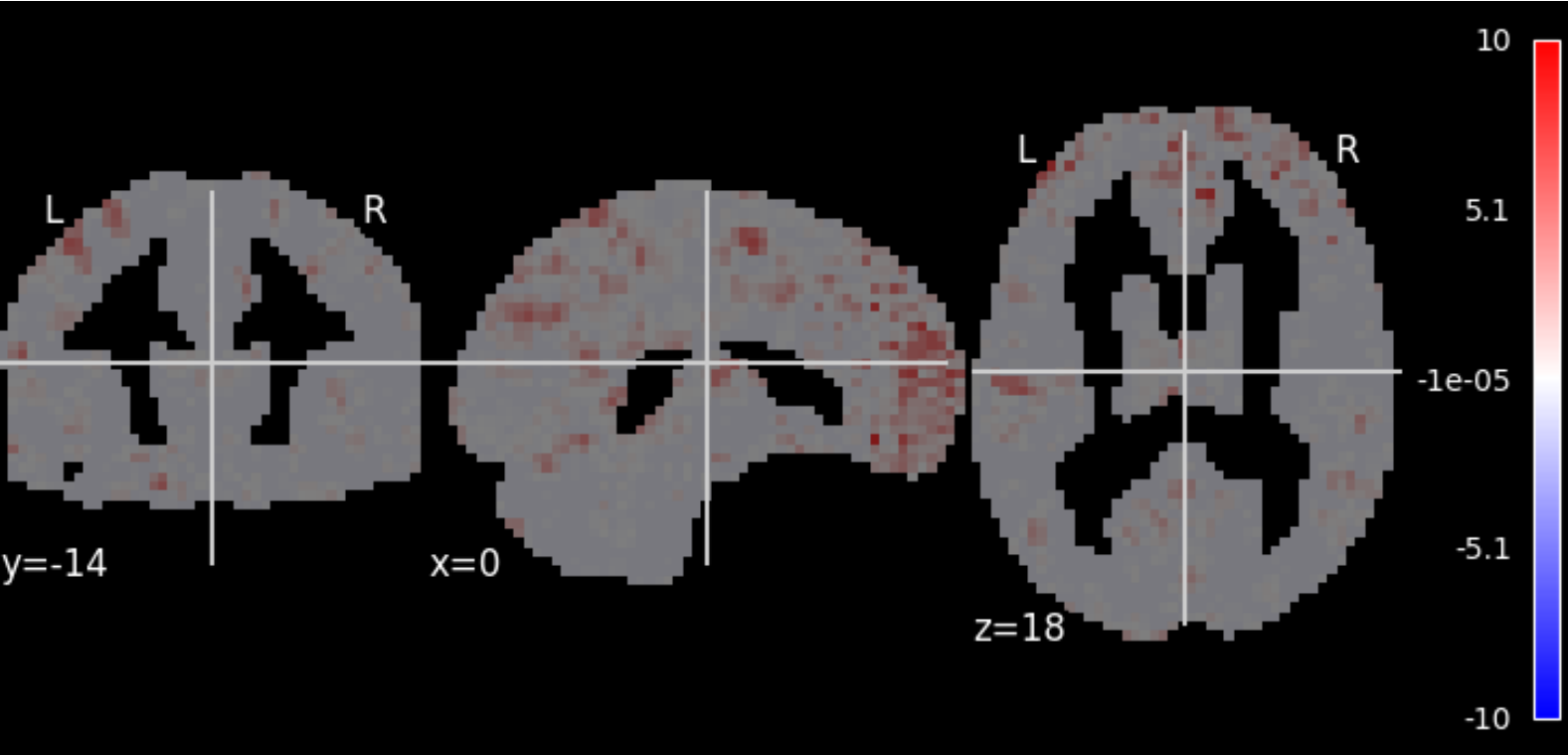

Image:	sub-A00040524_ses-NFB3_task-DMNTRACKINGTEST_space-MNI152NLin6ASym_reg-default_desc-zstd_dcb
Orientation:	LAS @nibabel
Dimensions:	61 x 73 x 61
Resolution:	3.0 x 3.0 x 3.0

Json Field	Value
CpacVariant-bold	apply_phasediff_to_timeseries_separately_default, apply_blip_to_timeseries_separately_default
CpacVariant-space-template_bold	transform_timeseries_to_T1template
CpacVariant-timeseries	nuisance_regressors_generation_T1w_default
Resolution	3mm
Sources	space-template_desc-preproc_bold, T1w-brain-template-funcreg, template-specification-file
Template	MNI152NLin6ASym - T1w-based skull-stripped template resampled to the desired preprocessed-functional resolution - /usr/share/fsl/6.0/data/standard/MNI152_T1_3mm_brain.nii.gz

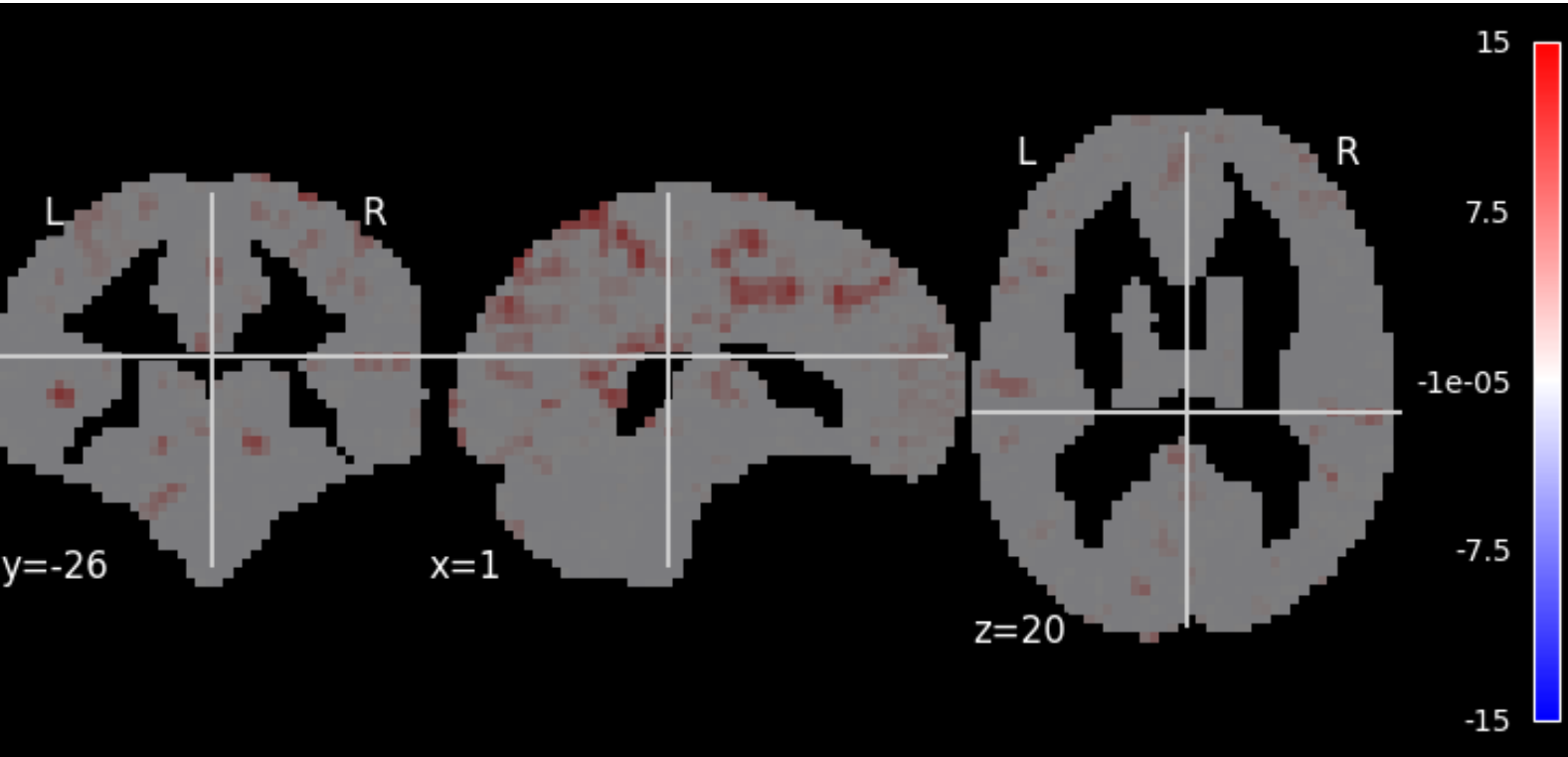

Image:	sub-A00040524_ses-NFB3_task-DMNTRACKINGTEST_space-MNI152NLin6ASym_reg-defaultNoGSR_desc-zstd_dcb
Orientation:	LAS @nibabel
Dimensions:	61 x 73 x 61
Resolution:	3.0 x 3.0 x 3.0

Json Field	Value
CpacVariant-bold	apply_phasediff_to_timeseries_separately_default, apply_blip_to_timeseries_separately_default
CpacVariant-space-template_bold	transform_timeseries_to_T1template
CpacVariant-timeseries	nuisance_regressors_generation_T1w_defaultNoGSR
Resolution	3mm
Sources	space-template_desc-preproc_bold, T1w-brain-template-funcreg, template-specification-file
Template	MNI152NLin6ASym - T1w-based skull-stripped template resampled to the desired preprocessed-functional resolution - /usr/share/fsl/6.0/data/standard/MNI152_T1_3mm_brain.nii.gz

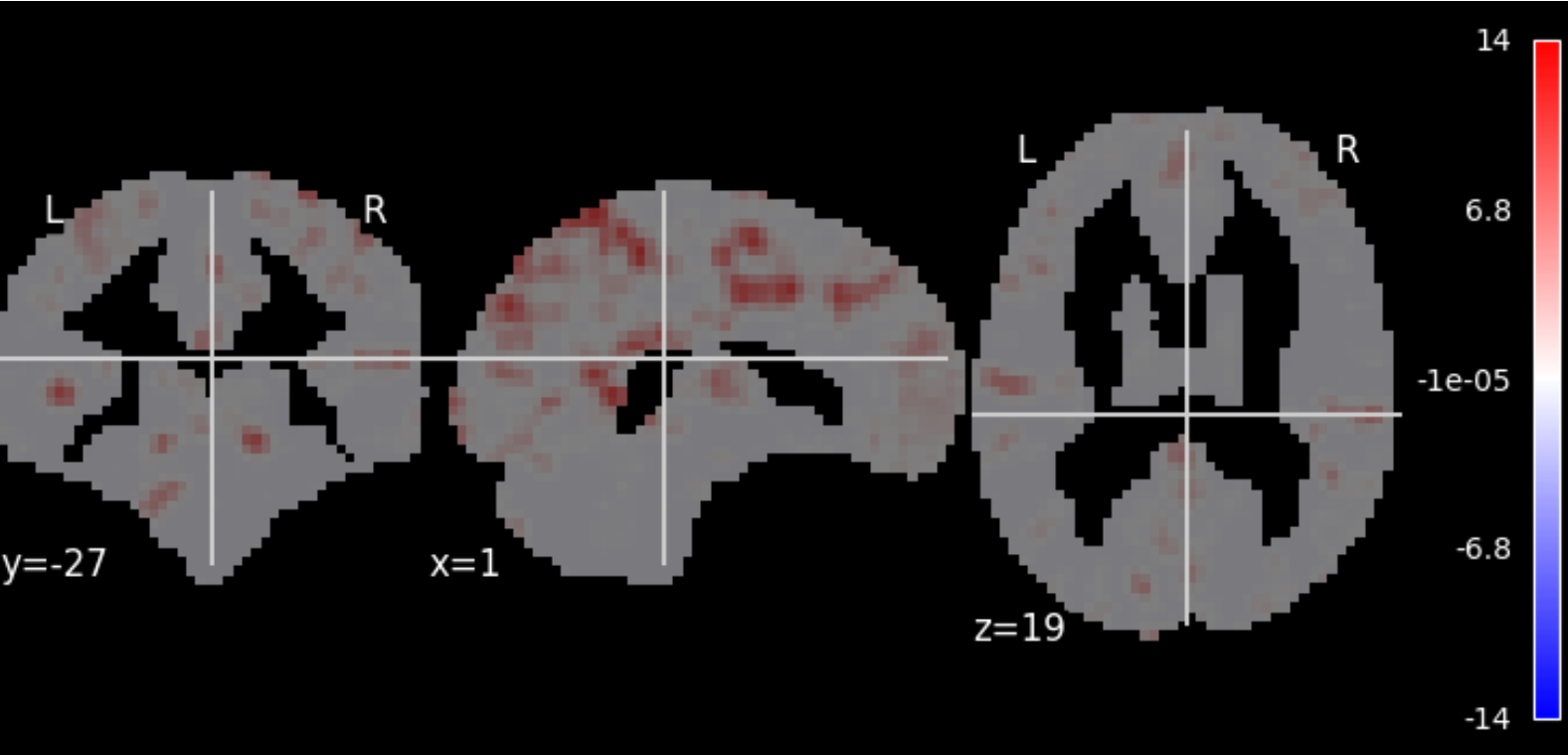

Image:	sub-A00040524_ses-NFB3_task-DMNTRACKINGTEST_space-MNI152NLin6ASym_reg-defaultNoGSR_desc-smZstd_dcw
Orientation:	LAS @nibabel
Dimensions:	61 x 73 x 61
Resolution:	3.0 x 3.0 x 3.0

Json Field	Value
CpacVariant-bold	apply_phasediff_to_timeseries_separately_default, apply_blip_to_timeseries_separately_default
CpacVariant-space-template_bold	transform_timeseries_to_T1template
CpacVariant-timeseries	nuisance_regressors_generation_T1w_defaultNoGSR
Resolution	3mm
Sources	space-template_desc-preproc_bold, T1w-brain-template-funcreg, template-specification-file
Template	MNI152NLin6ASym - T1w-based skull-stripped template resampled to the desired preprocessed-functional resolution - /usr/share/fsl/6.0/data/standard/MNI152_T1_3mm_brain.nii.gz

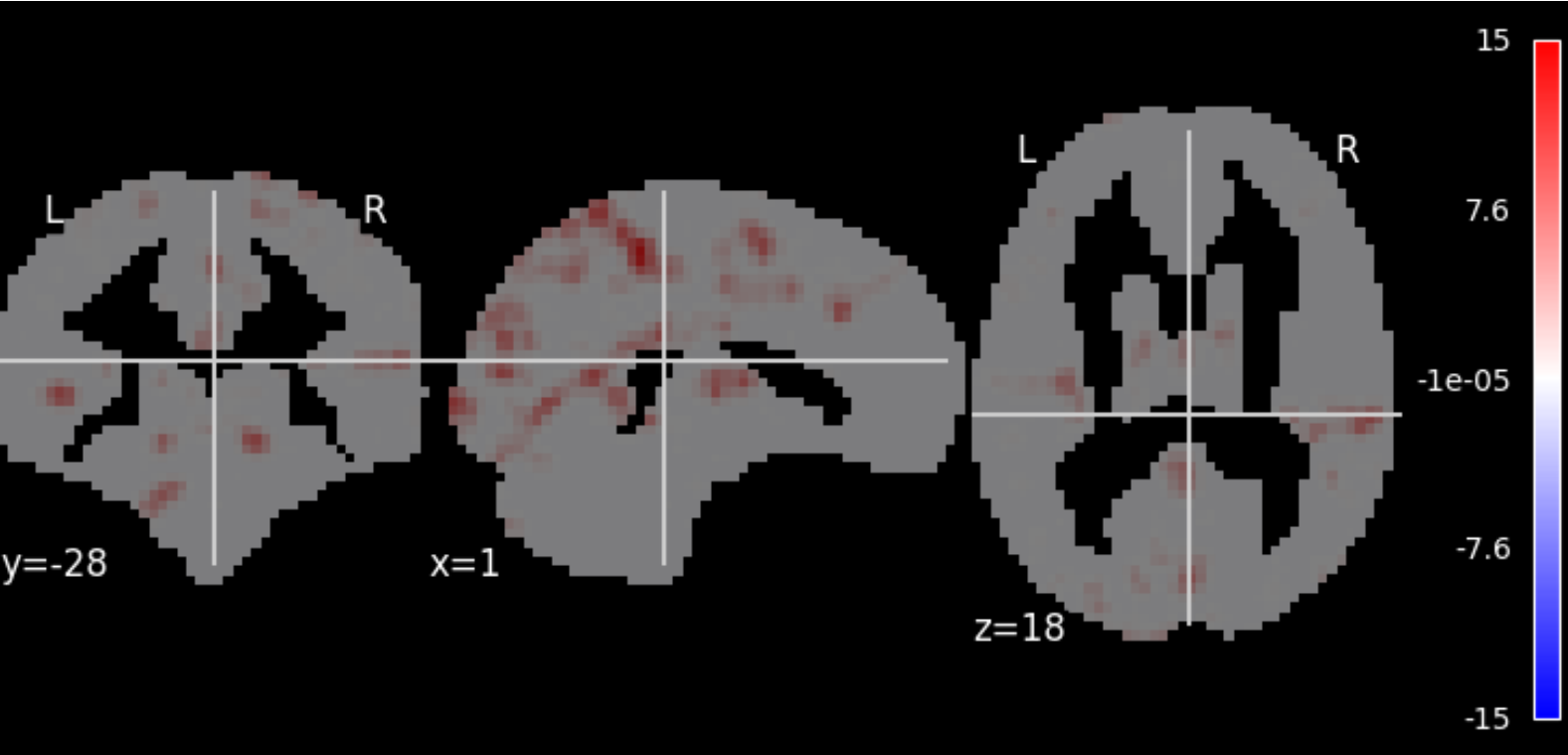

Image:	sub-A00040524_ses-NFB3_task-DMNTRACKINGTEST_space-MNI152NLin6ASym_reg-defaultNoGSR_desc-smZstd_ecw
Orientation:	LAS @nibabel
Dimensions:	61 x 73 x 61
Resolution:	3.0 x 3.0 x 3.0

Json Field	Value
CpacVariant-bold	apply_phasediff_to_timeseries_separately_default, apply_blip_to_timeseries_separately_default
CpacVariant-space-template_bold	transform_timeseries_to_T1template
CpacVariant-timeseries	nuisance_regressors_generation_T1w_defaultNoGSR
Resolution	3mm
Sources	space-template_desc-preproc_bold, T1w-brain-template-funcreg, template-specification-file
Template	MNI152NLin6ASym - T1w-based skull-stripped template resampled to the desired preprocessed-functional resolution - /usr/share/fsl/6.0/data/standard/MNI152_T1_3mm_brain.nii.gz

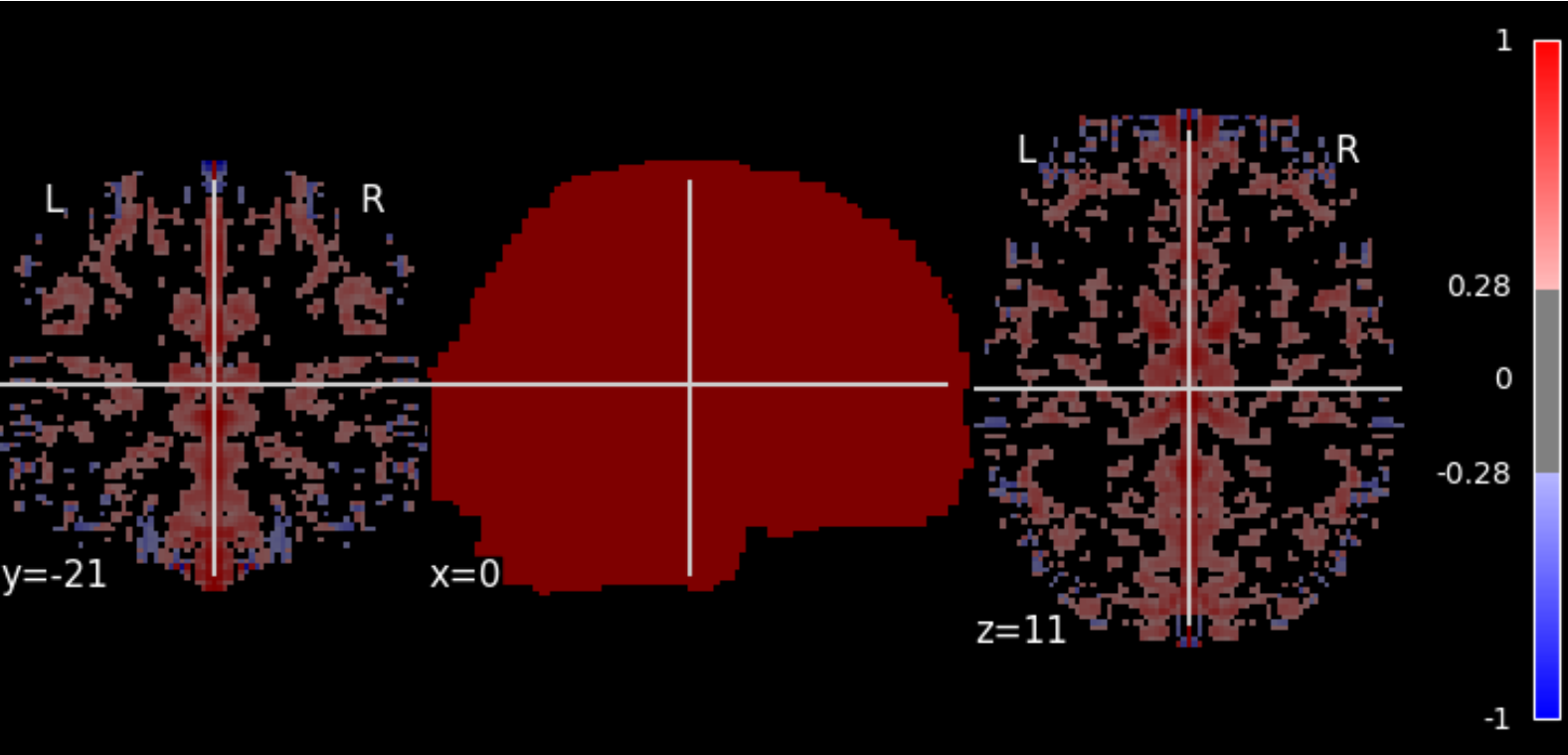

Image:	sub-A00040524_ses-NFB3_task-DMNTRACKINGTEST_reg-defaultNoGSR_vmhc
Orientation:	LAS @nibabel
Dimensions:	91 x 109 x 91
Resolution:	2.0 x 2.0 x 2.0

Json Field	Value
CpacVariant-ti meseries	nuisance_regressors_generation_T1w_defaultNoGSR
SkullStripped	True
Sources	space-symtemplate_desc-sm_bold

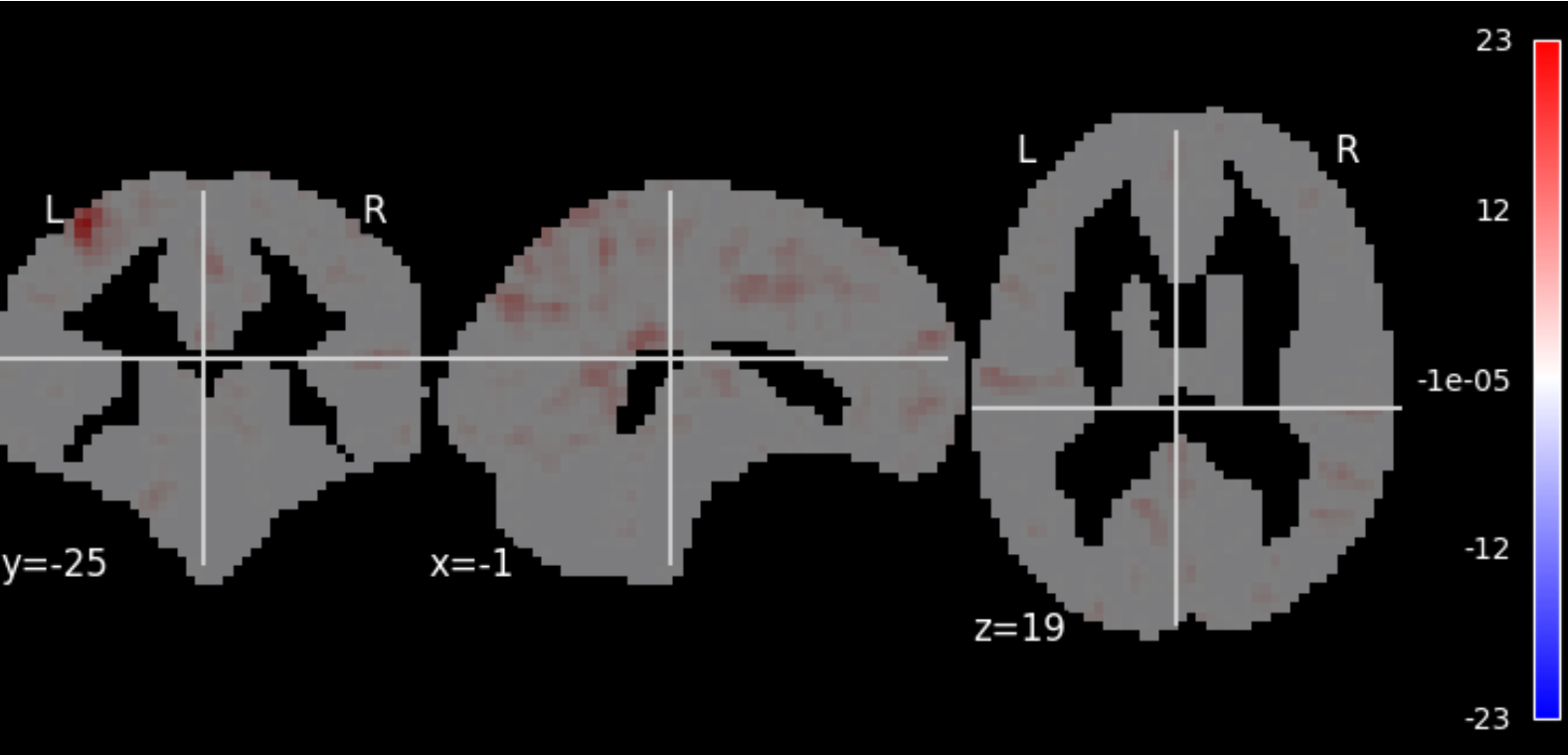

Image:	sub-A00040524_ses-NFB3_task-DMNTRACKINGTEST_space-MNI152NLin6ASym_reg-defaultNoGSR_desc-smZstd_lfcdw
Orientation:	LAS @nibabel
Dimensions:	61 x 73 x 61
Resolution:	3.0 x 3.0 x 3.0

Json Field	Value
CpacVariant-bold	apply_phasediff_to_timeseries_separately_default, apply_blip_to_timeseries_separately_default
CpacVariant-space-template_bold	transform_timeseries_to_T1template
CpacVariant-timeseries	nuisance_regressors_generation_T1w_defaultNoGSR
Resolution	3mm
Sources	space-template_desc-preproc_bold, T1w-brain-template-funcreg, template-specification-file
Template	MNI152NLin6ASym - T1w-based skull-stripped template resampled to the desired preprocessed-functional resolution - /usr/share/fsl/6.0/data/standard/MNI152_T1_3mm_brain.nii.gz

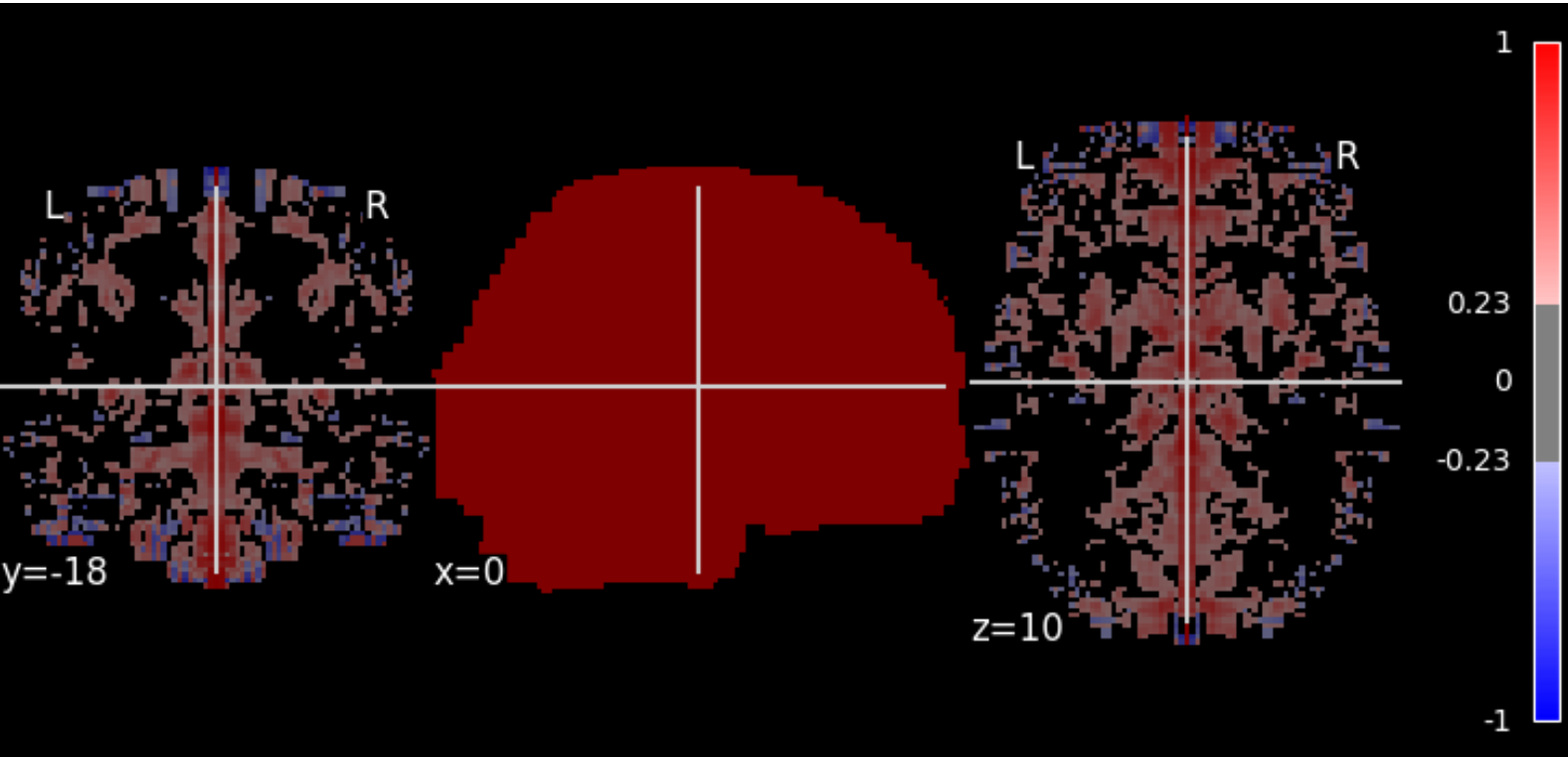

Image:	sub-A00040524_ses-NFB3_task-DMNTRACKINGTEST_reg-default_vmhc
Orientation:	LAS @nibabel
Dimensions:	91 x 109 x 91
Resolution:	2.0 x 2.0 x 2.0

Json Field	Value
CpacVariant-ti meseries	nuisance_regressors_generation_T1w_default
SkullStripped	True
Sources	space-symtemplate_desc-sm_bold

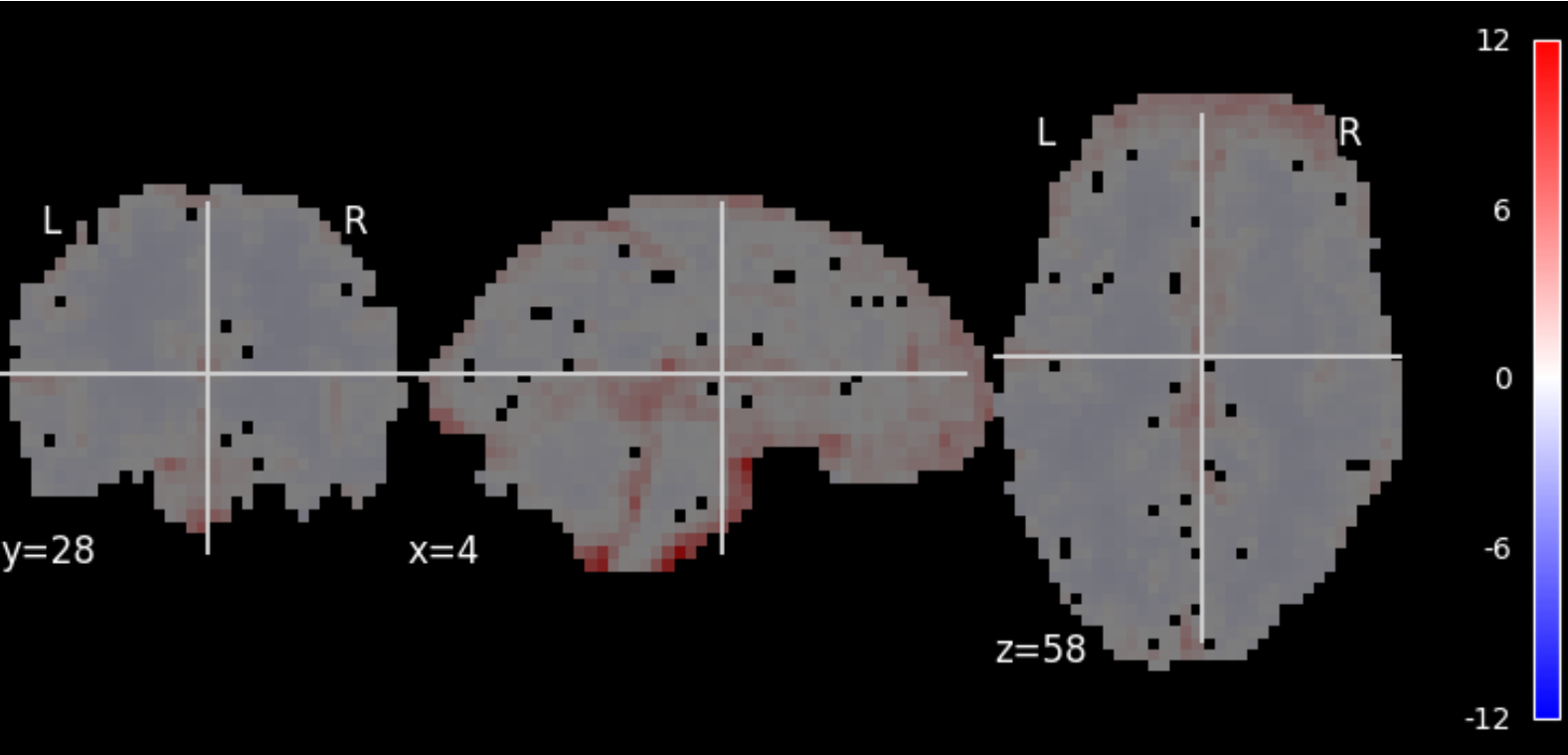

Image:	sub-A00040524_ses-NFB3_task-DMNTRACKINGTEST_reg-default_desc-smZstd_alff
Orientation:	LAS @nibabel
Dimensions:	64 x 64 x 33
Resolution:	3.44 x 3.44 x 3.96

Json Field	Value
CpacVariant-ti meseries	nuisance_regressors_generation_T1w_default
Sources	desc-denoisedNofilt_bold, space-bold_desc-brain_mask

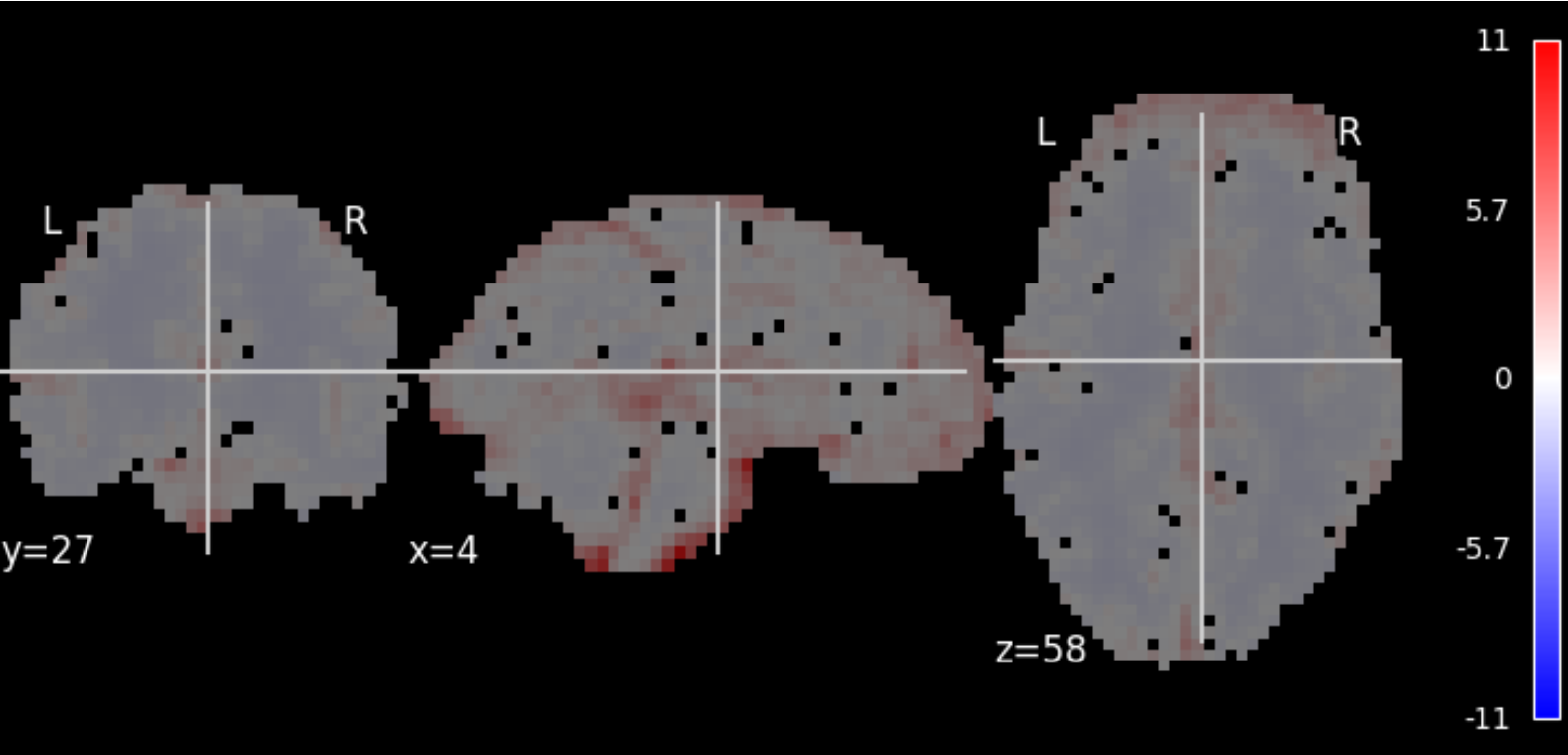

Image:	sub-A00040524_ses-NFB3_task-DMNTRACKINGTEST_reg-defaultNoGSR_desc-smZstd_alff
Orientation:	LAS @nibabel
Dimensions:	64 x 64 x 33
Resolution:	3.44 x 3.44 x 3.96

Json Field	Value
CpacVariant-ti meseries	nuisance_regressors_generation_T1w_defaultNoGSR
Sources	desc-denoisedNofilt_bold, space-bold_desc-brain_mask

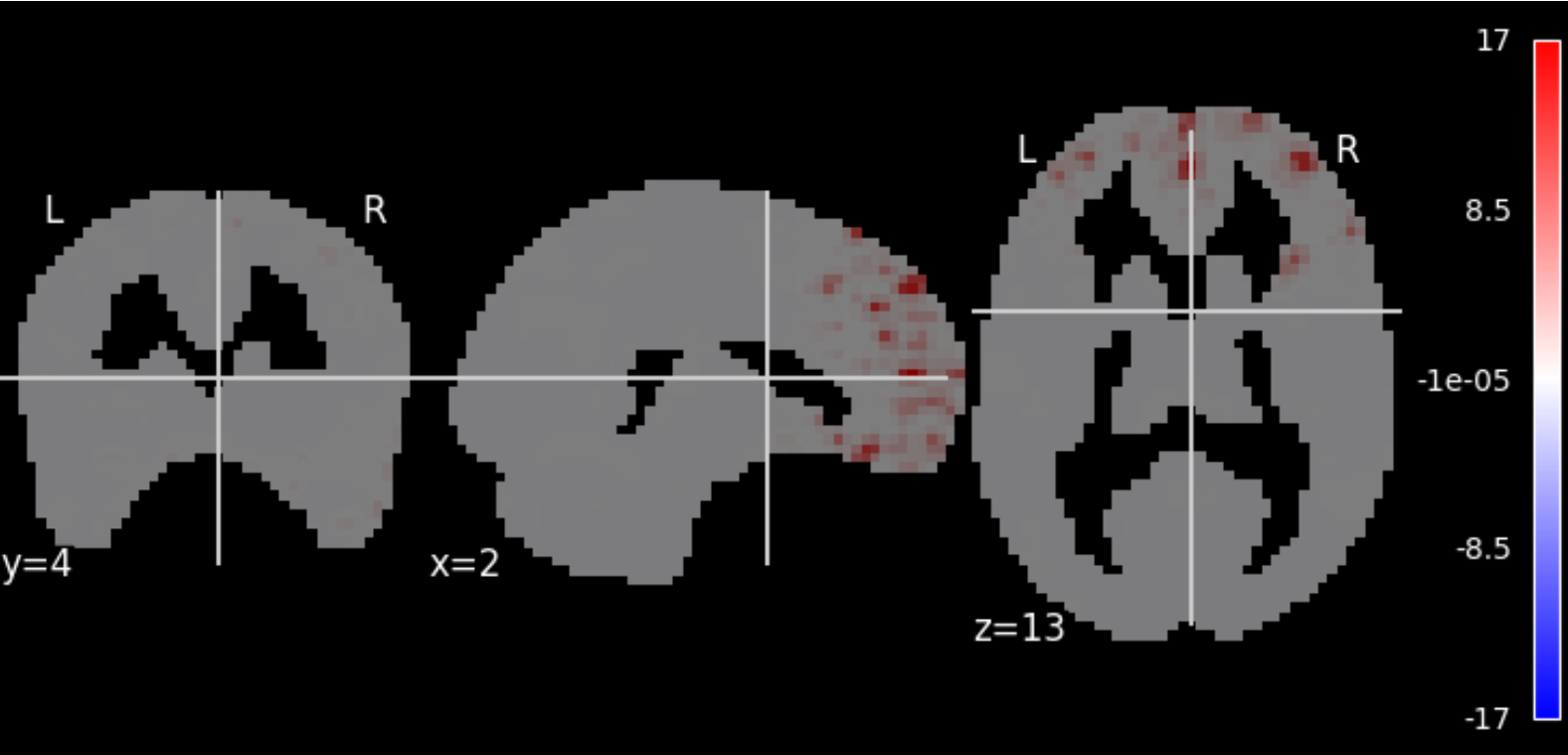

Image:	sub-A00040524_ses-NFB3_task-DMNTRACKINGTEST_space-MNI152NLin6ASym_reg-default_desc-smZstd_ecw
Orientation:	LAS @nibabel
Dimensions:	61 x 73 x 61
Resolution:	3.0 x 3.0 x 3.0

Json Field	Value
CpacVariant-bold	apply_phasediff_to_timeseries_separately_default, apply_blip_to_timeseries_separately_default
CpacVariant-space-template_bold	transform_timeseries_to_T1template
CpacVariant-timeseries	nuisance_regressors_generation_T1w_default
Resolution	3mm
Sources	space-template_desc-preproc_bold, T1w-brain-template-funcreg, template-specification-file
Template	MNI152NLin6ASym - T1w-based skull-stripped template resampled to the desired preprocessed-functional resolution - /usr/share/fsl/6.0/data/standard/MNI152_T1_3mm_brain.nii.gz

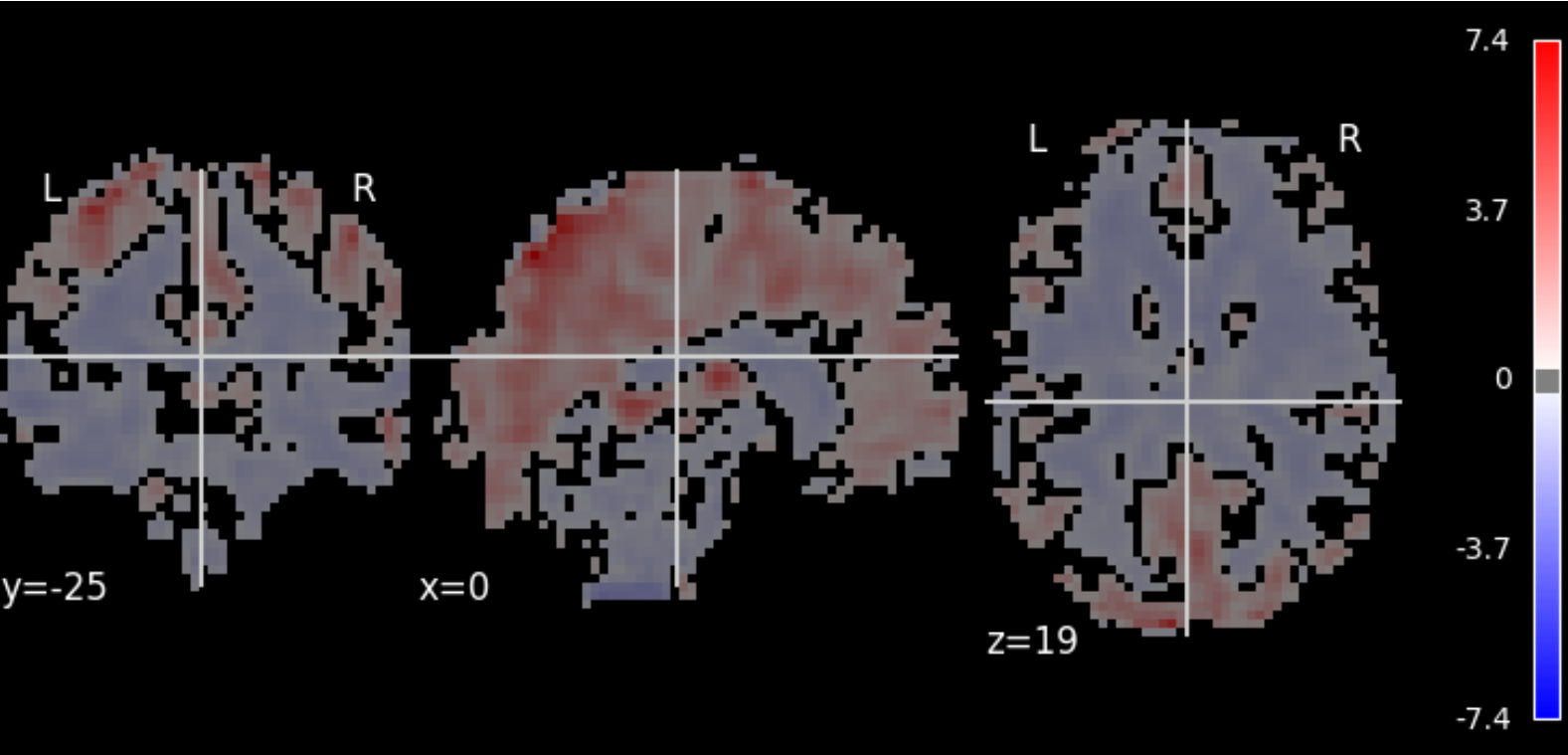

Image:	sub-A00040524_ses-NFB3_task-DMNTRACKINGTEST_space-MNI152NLin6ASym_reg-defaultNoGSR_desc-zstd_reho
Orientation:	LAS @nibabel
Dimensions:	61 x 73 x 61
Resolution:	3.0 x 3.0 x 3.0

Json Field	Value
CpacVariant-bold	apply_phasediff_to_timeseries_separately_default, apply_blip_to_timeseries_separately_default
CpacVariant-timeseries	nuisance_regressors_generation_T1w_defaultNoGSR
Sources	desc-preproc_bold, space-bold_desc-brain_mask
Template	MNI152NLin6ASym - T1w-based skull-stripped template resampled to the desired functional derivative resolution - /usr/share/fsl/6.0/data/standard/MNI152_T1_3mm_brain.nii.gz

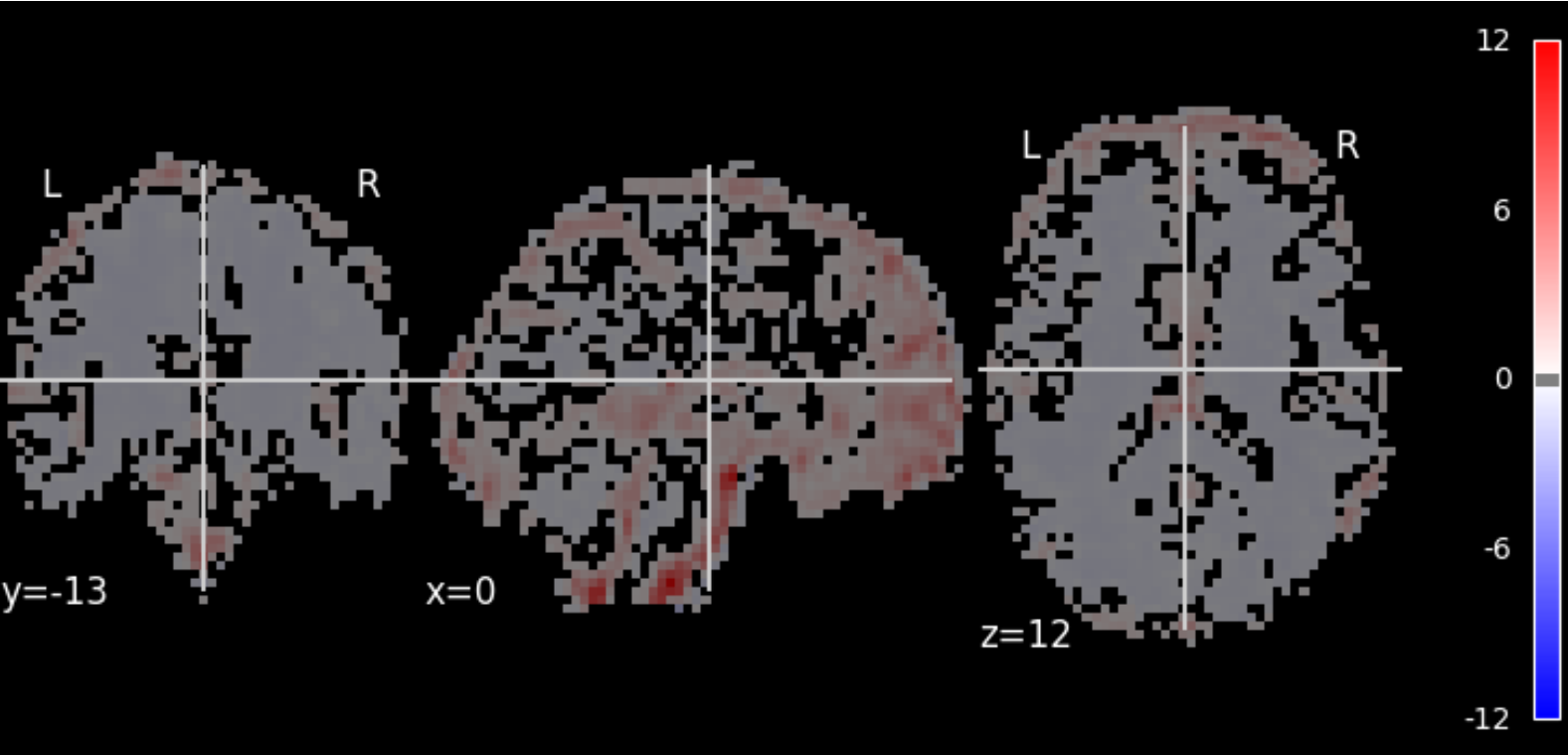

Image:	sub-A00040524_ses-NFB3_task-DMNTRACKINGTEST_space-MNI152NLin6ASym_reg-default_desc-zstd_alff
Orientation:	LAS @nibabel
Dimensions:	61 x 73 x 61
Resolution:	3.0 x 3.0 x 3.0

Json Field	Value
CpacVariant-ti meseries	nuisance_regressors_generation_T1w_default
Sources	desc-denoisedNofilt_bold, space-bold_desc-brain_mask
Template	MNI152NLin6ASym - T1w-based skull-stripped template resampled to the desired functional derivative resolution - /usr/share/fsl/6.0/data/standard/MNI152_T1_3mm_brain.nii.gz

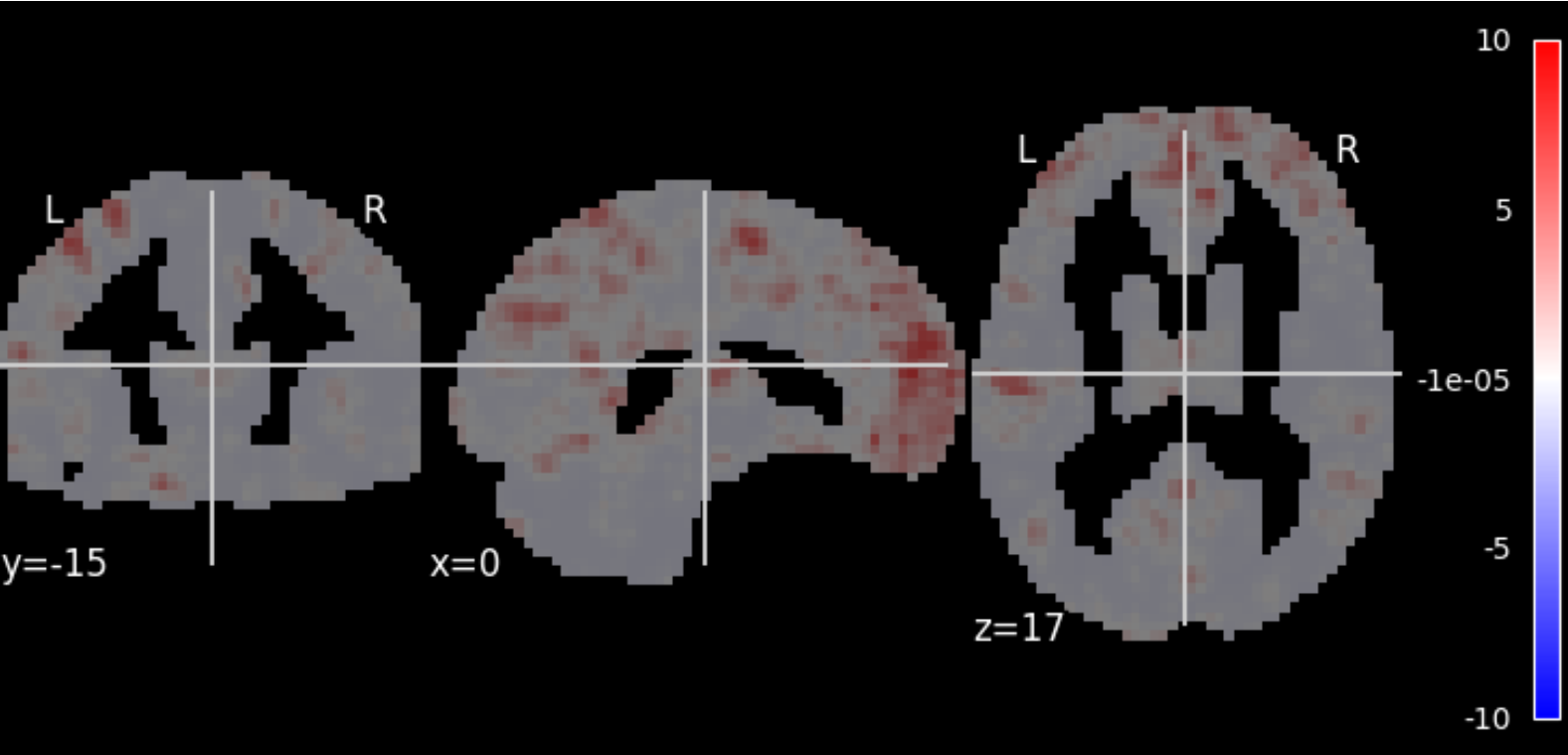

Image:	sub-A00040524_ses-NFB3_task-DMNTRACKINGTEST_space-MNI152NLin6ASym_reg-default_desc-smZstd_dcb
Orientation:	LAS @nibabel
Dimensions:	61 x 73 x 61
Resolution:	3.0 x 3.0 x 3.0

Json Field	Value
CpacVariant-bold	apply_phasediff_to_timeseries_separately_default, apply_blip_to_timeseries_separately_default
CpacVariant-space-template_bold	transform_timeseries_to_T1template
CpacVariant-timeseries	nuisance_regressors_generation_T1w_default
Resolution	3mm
Sources	space-template_desc-preproc_bold, T1w-brain-template-funcreg, template-specification-file
Template	MNI152NLin6ASym - T1w-based skull-stripped template resampled to the desired preprocessed-functional resolution - /usr/share/fsl/6.0/data/standard/MNI152_T1_3mm_brain.nii.gz

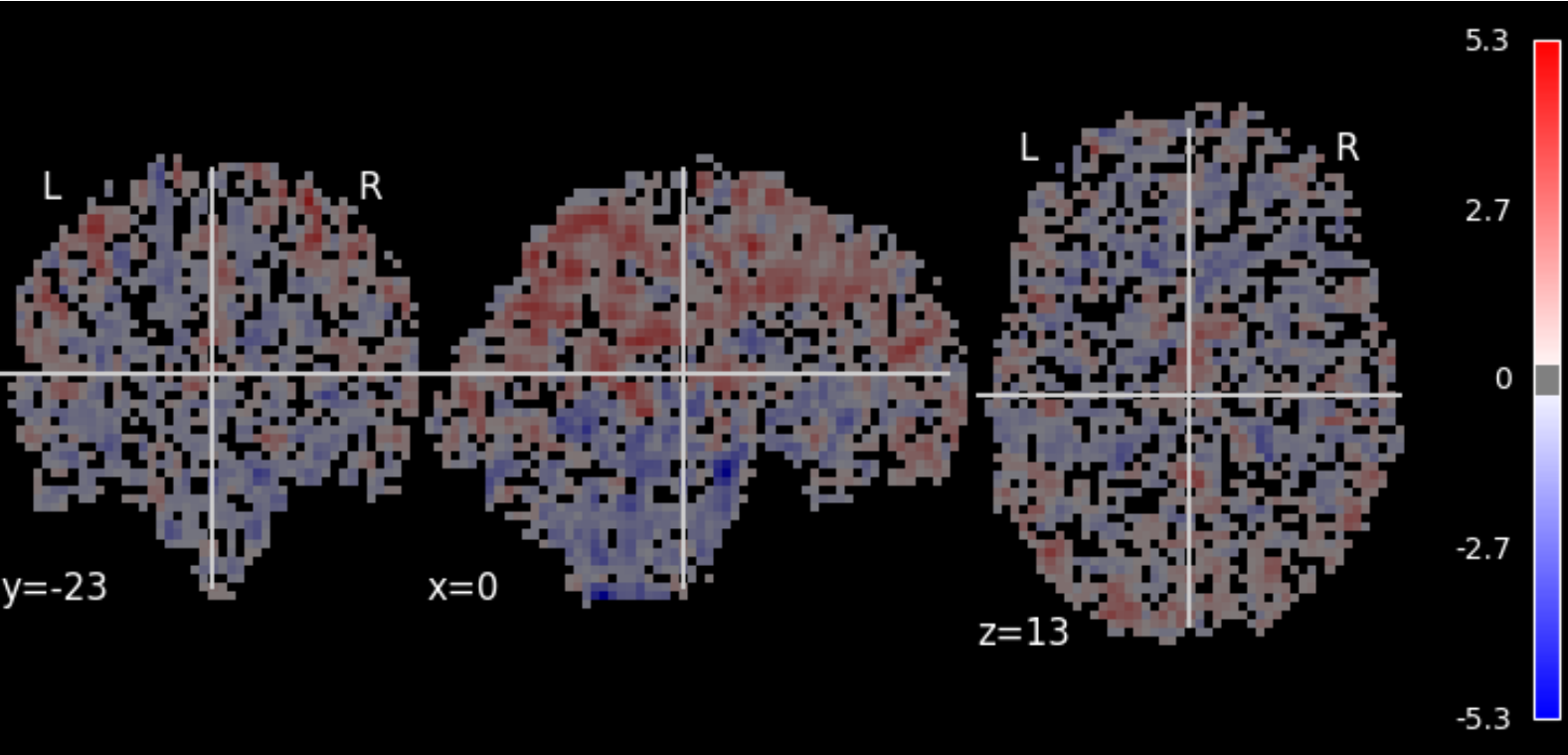

Image:	sub-A00040524_ses-NFB3_task-DMNTRACKINGTEST_space-MNI152NLin6ASym_reg-defaultNoGSR_desc-zstd_falff
Orientation:	LAS @nibabel
Dimensions:	61 x 73 x 61
Resolution:	3.0 x 3.0 x 3.0

Json Field	Value
CpacVariant-ti meseries	nuisance_regressors_generation_T1w_defaultNoGSR
Sources	desc-denoisedNofilt_bold, space-bold_desc-brain_mask
Template	MNI152NLin6ASym - T1w-based skull-stripped template resampled to the desired functional derivative resolution - /usr/share/fsl/6.0/data/standard/MNI152_T1_3mm_brain.nii.gz

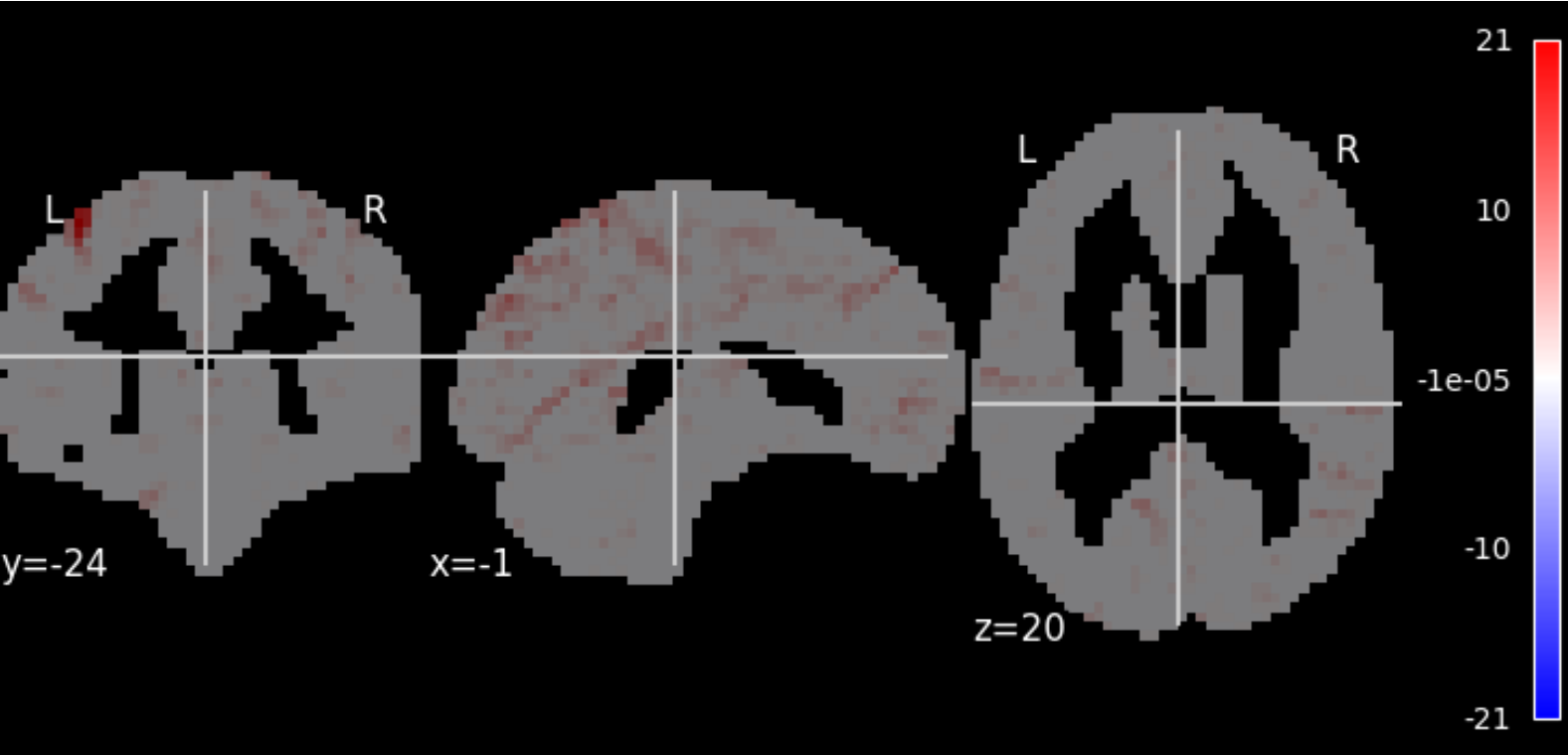

Image:	sub-A00040524_ses-NFB3_task-DMNTRACKINGTEST_space-MNI152Nlin6ASym_reg-defaultNoGSR_desc-zstd_lfcdb
Orientation:	LAS @nibabel
Dimensions:	61 x 73 x 61
Resolution:	3.0 x 3.0 x 3.0

Json Field	Value
CpacVariant-bold	apply_phasediff_to_timeseries_separately_default, apply_blip_to_timeseries_separately_default
CpacVariant-space-template_bold	transform_timeseries_to_T1template
CpacVariant-timeseries	nuisance_regressors_generation_T1w_defaultNoGSR
Resolution	3mm
Sources	space-template_desc-preproc_bold, T1w-brain-template-funcreg, template-specification-file
Template	MNI152Nlin6ASym - T1w-based skull-stripped template resampled to the desired preprocessed-functional resolution - /usr/share/fsl/6.0/data/standard/MNI152_T1_3mm_brain.nii.gz

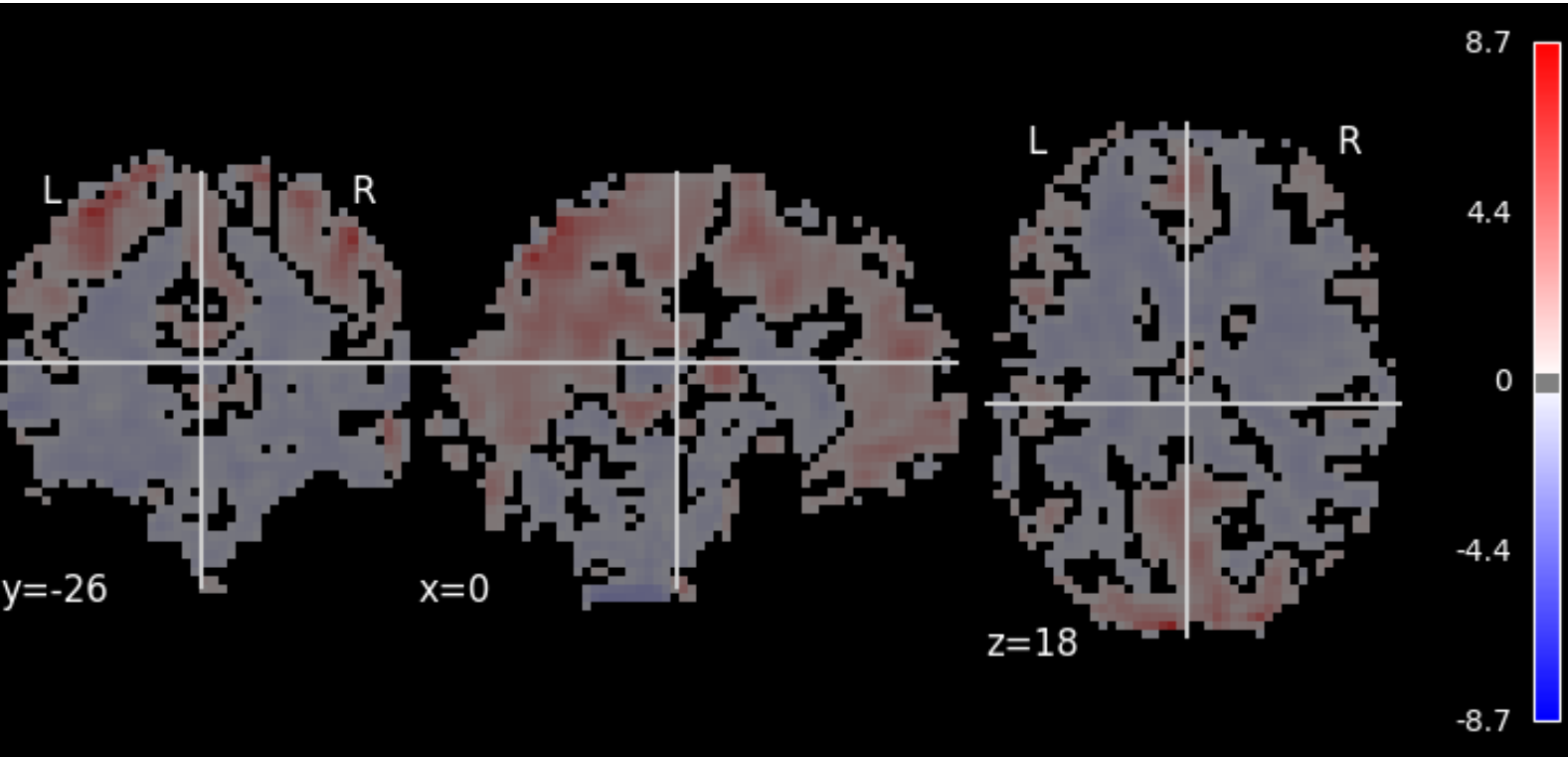

Image:	sub-A00040524_ses-NFB3_task-DMNTRACKINGTEST_space-MNI152NLin6ASym_reg-default_desc-zstd_reho
Orientation:	LAS @nibabel
Dimensions:	61 x 73 x 61
Resolution:	3.0 x 3.0 x 3.0

Json Field	Value
CpacVariant-bold	apply_phasediff_to_timeseries_separately_default, apply_blip_to_timeseries_separately_default
CpacVariant-timeseries	nuisance_regressors_generation_T1w_default
Sources	desc-preproc_bold, space-bold_desc-brain_mask
Template	MNI152NLin6ASym - T1w-based skull-stripped template resampled to the desired functional derivative resolution - /usr/share/fsl/6.0/data/standard/MNI152_T1_3mm_brain.nii.gz

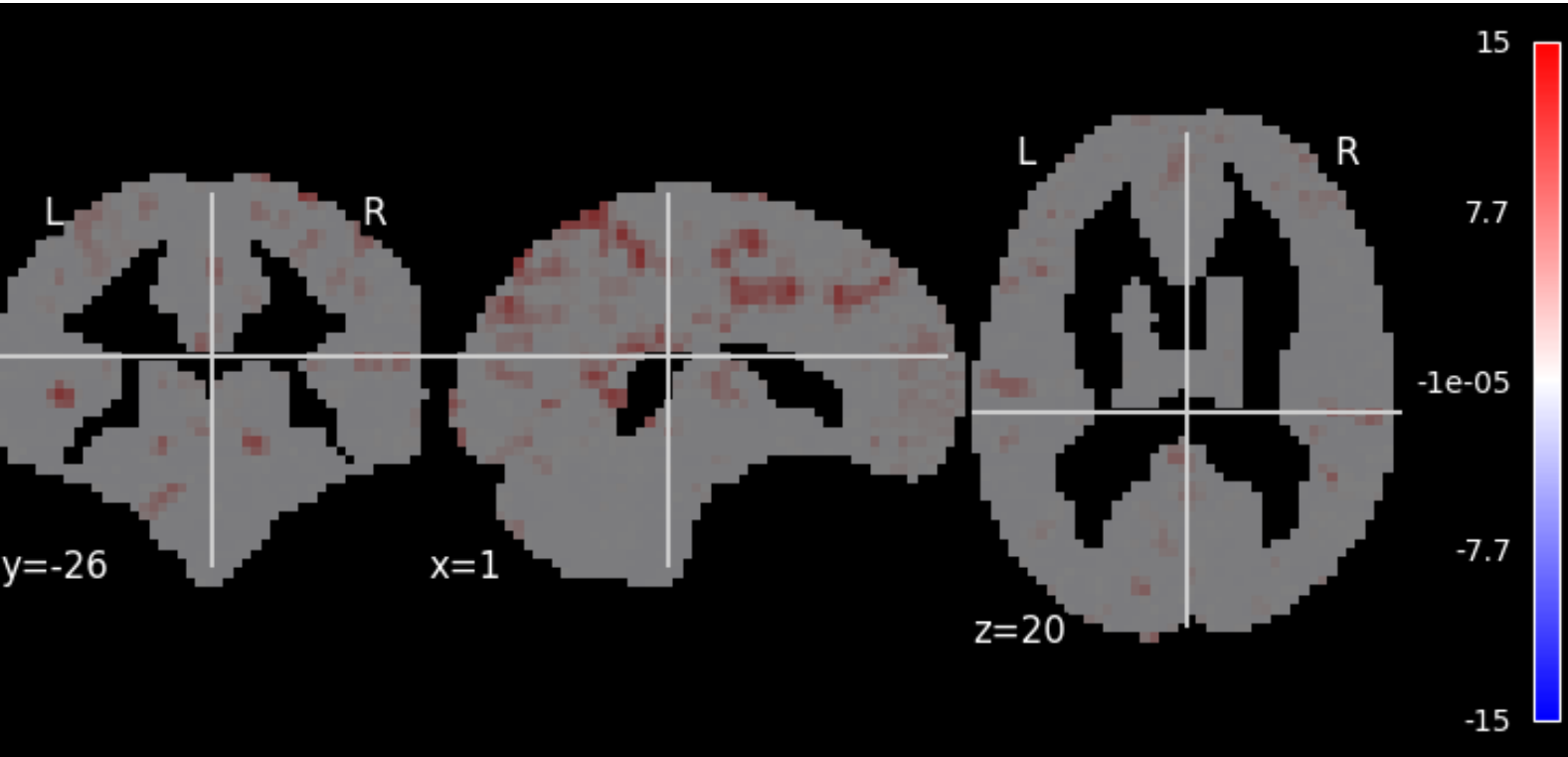

Image:	sub-A00040524_ses-NFB3_task-DMNTRACKINGTEST_space-MNI152NLin6ASym_reg-defaultNoGSR_desc-zstd_dcw
Orientation:	LAS @nibabel
Dimensions:	61 x 73 x 61
Resolution:	3.0 x 3.0 x 3.0

Json Field	Value
CpacVariant-bold	apply_phasediff_to_timeseries_separately_default, apply_blip_to_timeseries_separately_default
CpacVariant-space-template_bold	transform_timeseries_to_T1template
CpacVariant-timeseries	nuisance_regressors_generation_T1w_defaultNoGSR
Resolution	3mm
Sources	space-template_desc-preproc_bold, T1w-brain-template-funcreg, template-specification-file
Template	MNI152NLin6ASym - T1w-based skull-stripped template resampled to the desired preprocessed-functional resolution - /usr/share/fsl/6.0/data/standard/MNI152_T1_3mm_brain.nii.gz

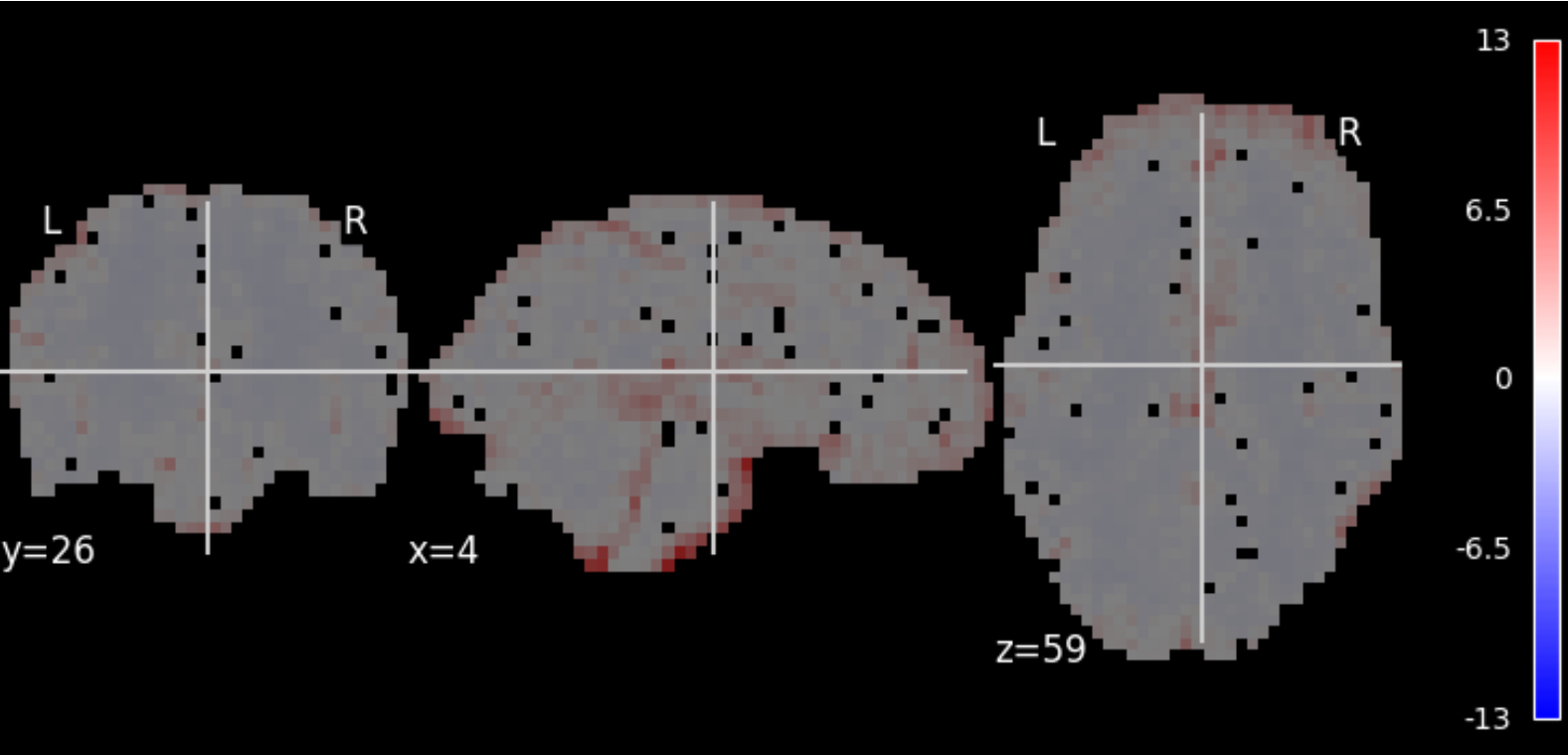

Image:	sub-A00040524_ses-NFB3_task-DMNTRACKINGTEST_reg-defaultNoGSR_desc-zstd_alff
Orientation:	LAS @nibabel
Dimensions:	64 x 64 x 33
Resolution:	3.44 x 3.44 x 3.96

Json Field	Value
CpacVariant-ti meseries	nuisance_regressors_generation_T1w_defaultNoGSR
Sources	desc-denoisedNofilt_bold, space-bold_desc-brain_mask

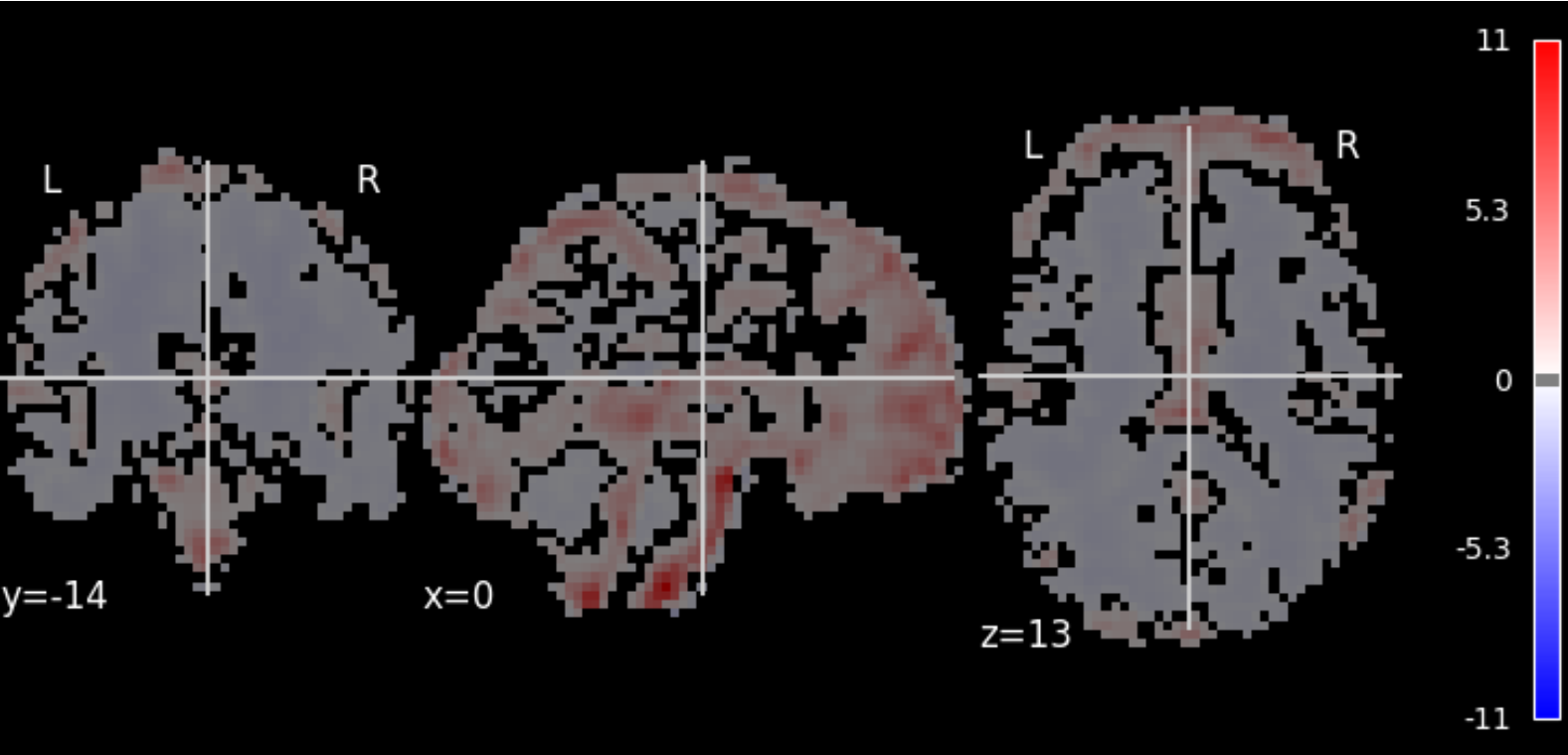

Image:	sub-A00040524_ses-NFB3_task-DMNTRACKINGTEST_space-MNI152NLin6ASym_reg-defaultNoGSR_desc-smZstd_alff
Orientation:	LAS @nibabel
Dimensions:	61 x 73 x 61
Resolution:	3.0 x 3.0 x 3.0

Json Field	Value
CpacVariant-ti meseries	nuisance_regressors_generation_T1w_defaultNoGSR
Sources	desc-denoisedNofilt_bold, space-bold_desc-brain_mask
Template	MNI152NLin6ASym - T1w-based skull-stripped template resampled to the desired functional derivative resolution - /usr/share/fsl/6.0/data/standard/MNI152_T1_3mm_brain.nii.gz

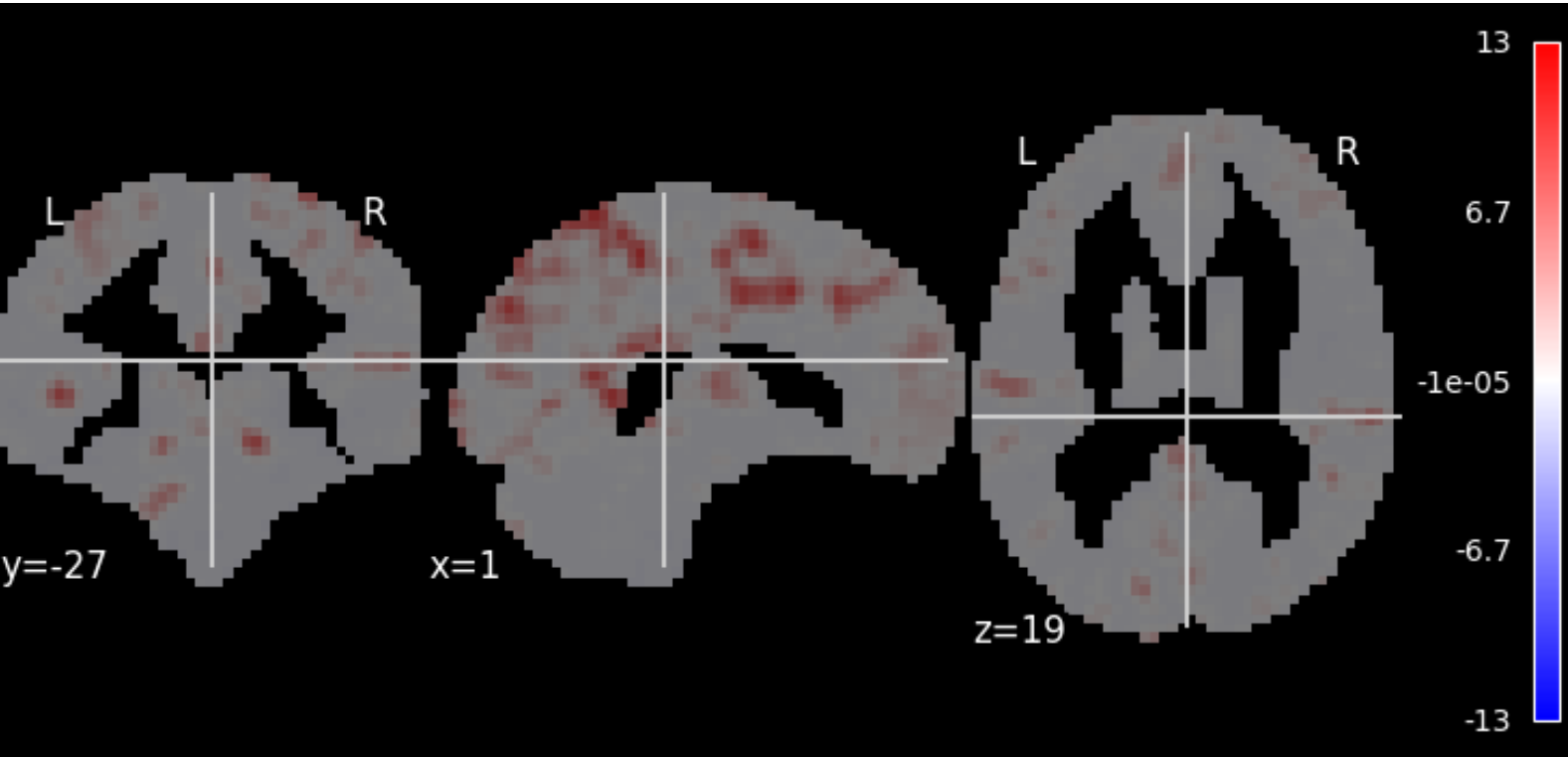

Image:	sub-A00040524_ses-NFB3_task-DMNTRACKINGTEST_space-MNI152NLin6ASym_reg-defaultNoGSR_desc-smZstd_dcb
Orientation:	LAS @nibabel
Dimensions:	61 x 73 x 61
Resolution:	3.0 x 3.0 x 3.0

Json Field	Value
CpacVariant-bold	apply_phasediff_to_timeseries_separately_default, apply_blip_to_timeseries_separately_default
CpacVariant-space-template_bold	transform_timeseries_to_T1template
CpacVariant-timeseries	nuisance_regressors_generation_T1w_defaultNoGSR
Resolution	3mm
Sources	space-template_desc-preproc_bold, T1w-brain-template-funcreg, template-specification-file
Template	MNI152NLin6ASym - T1w-based skull-stripped template resampled to the desired preprocessed-functional resolution - /usr/share/fsl/6.0/data/standard/MNI152_T1_3mm_brain.nii.gz

func - task-DMNTRACKINGTRAIN

desc-mean_bold

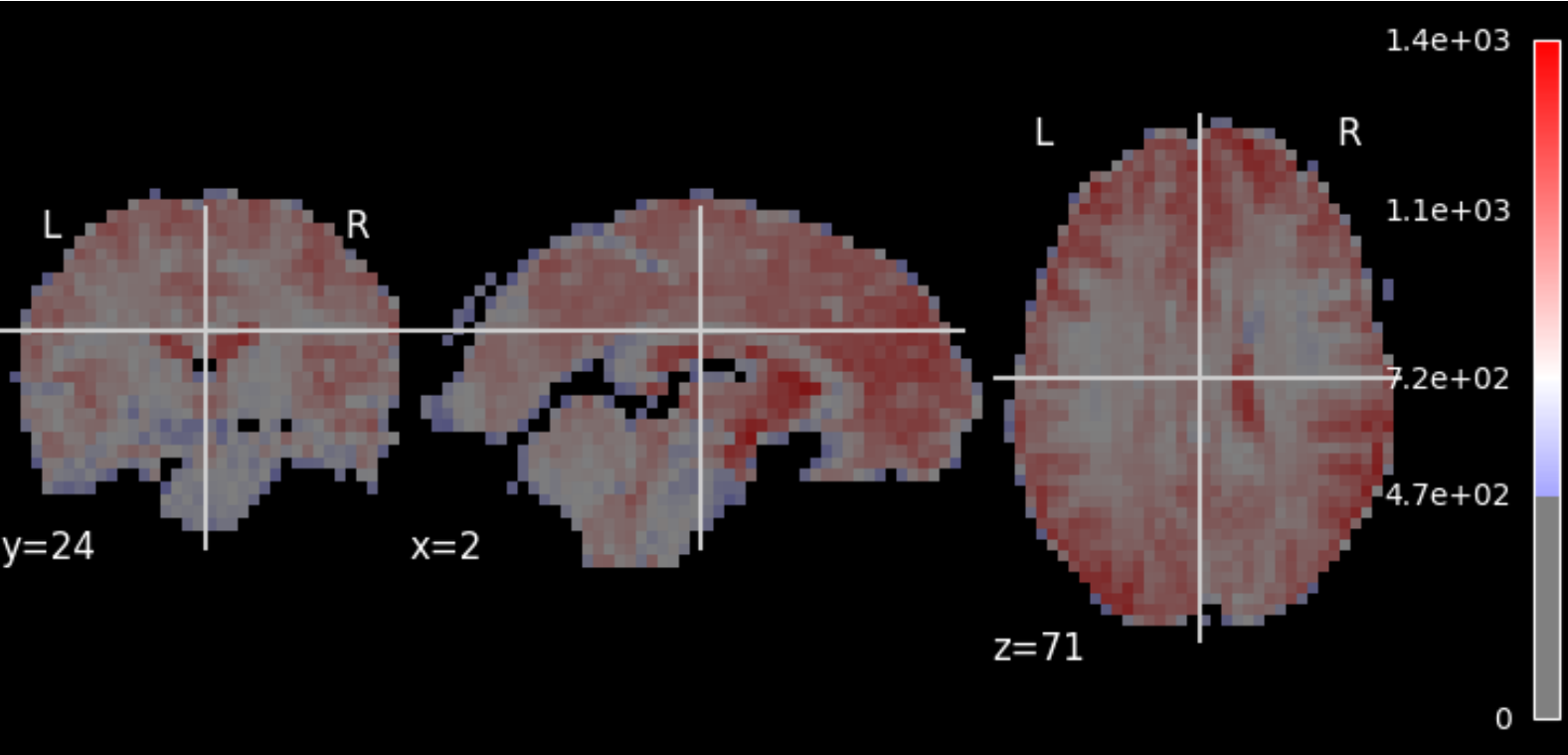

Image:	sub-A00040524_ses-NFB3_task-DMNTRACKINGTRAIN_desc-mean_bold
Orientation:	LAS @nibabel
Dimensions:	64 x 64 x 33
Resolution:	3.44 x 3.44 x 3.96

Json Field	Value
Sources	desc-preproc_bold

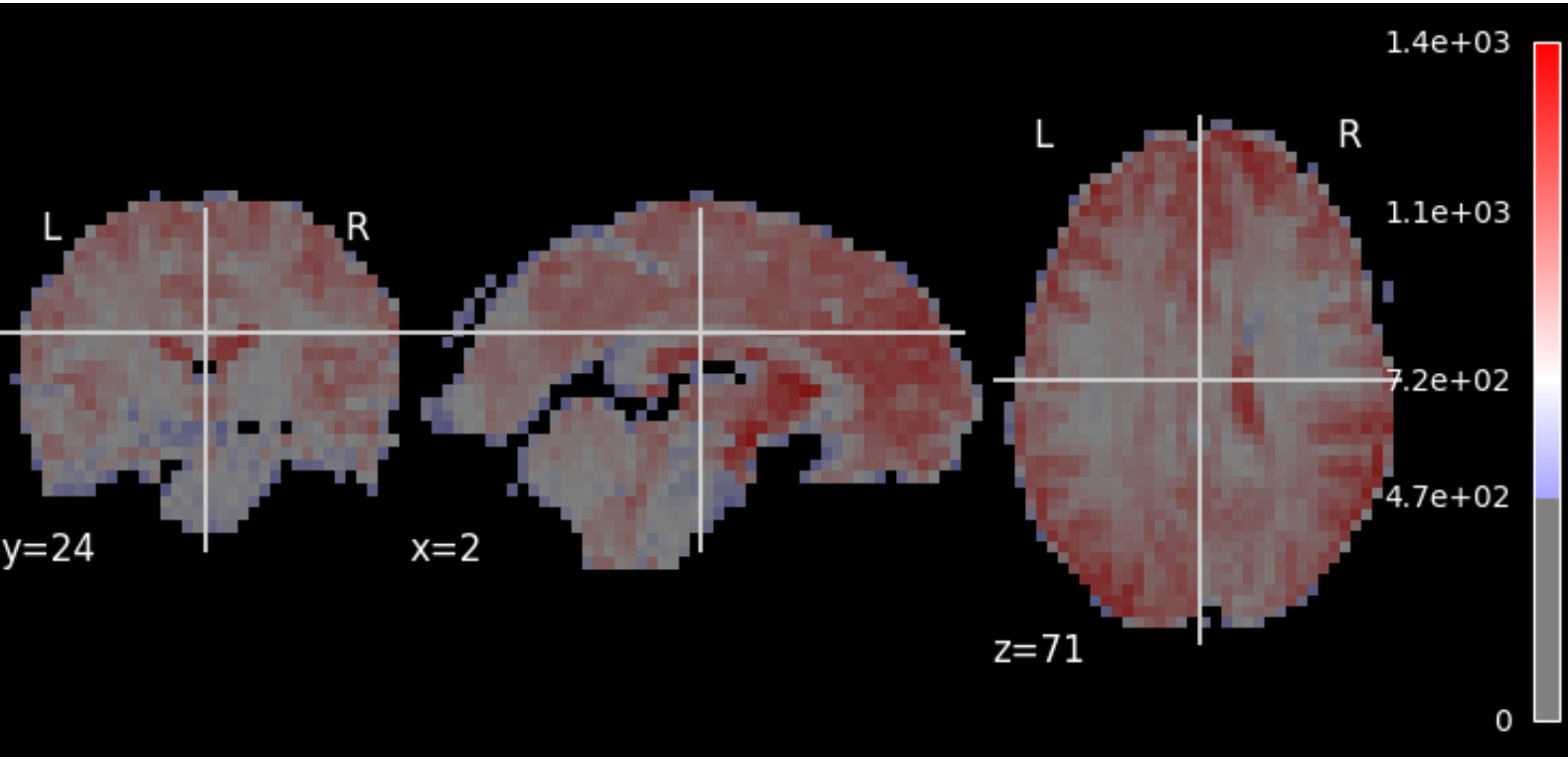

Image:	sub-A00040524_ses-NFB3_task-DMNTRACKINGTRAIN_sbref
Orientation:	LAS @nibabel
Dimensions:	64 x 64 x 33
Resolution:	3.44 x 3.44 x 3.96

Json Field	Value
Sources	desc-mean_bold

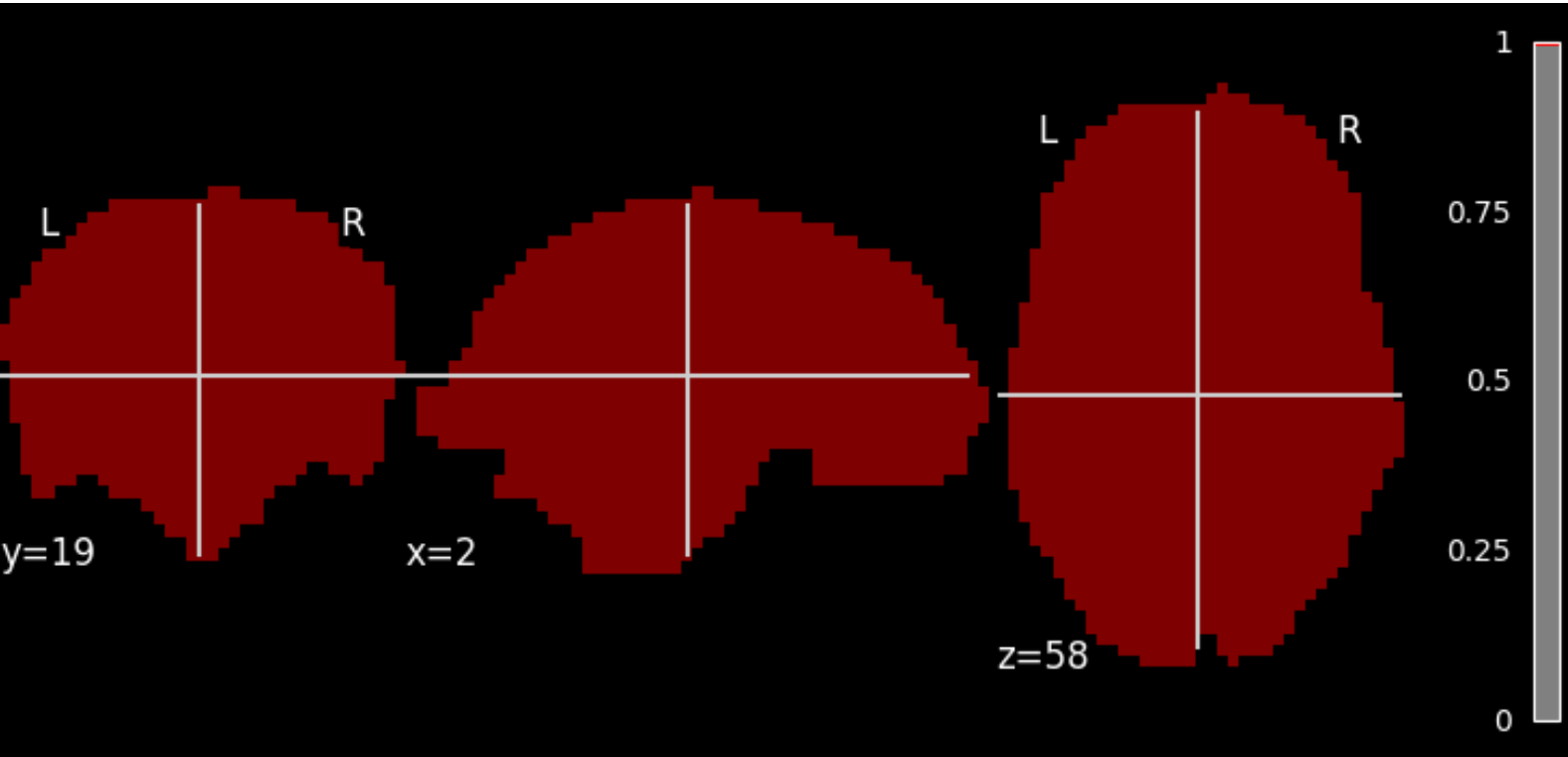

Image:	sub-A00040524_ses-NFB3_task-DMNTRACKINGTRAIN_desc-brain_mask
Orientation:	LAS @nibabel
Dimensions:	64 x 64 x 33
Resolution:	3.44 x 3.44 x 3.96

Json Field	Value
Description	Binary brain mask of the BOLD functional time-series created by AFNI 3dAutomask.
Sources	desc-preproc_bold

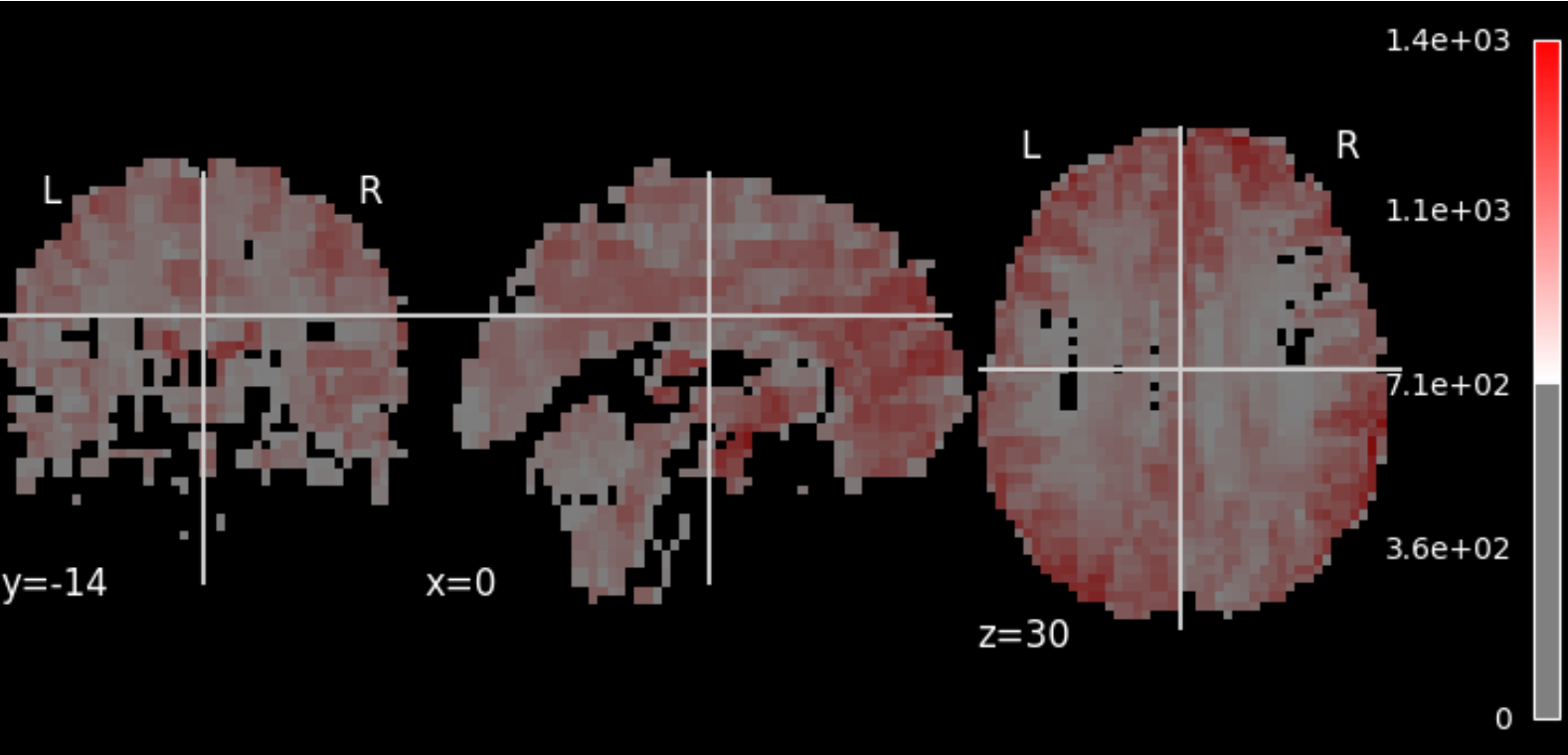

Image:	sub-A00040524_ses-NFB3_task-DMNTRACKINGTRAIN_space-MNI152NLin6ASym_sbref
Orientation:	LAS @nibabel
Dimensions:	61 x 73 x 61
Resolution:	3.0 x 3.0 x 3.0

Json Field	Value
Description	Single-volume sbref of the BOLD time-series transformed to template space.
Resolution	3mm
Sources	sbref, from-bold_to-template_mode-image_xfm, T1w-brain-template-funcreg
Template	MNI152NLin6ASym - T1w-based skull-stripped template resampled to the desired preprocessed-functional resolution - /usr/share/fsl/6.0/data/standard/MNI152_T1_3mm_brain.nii.gz

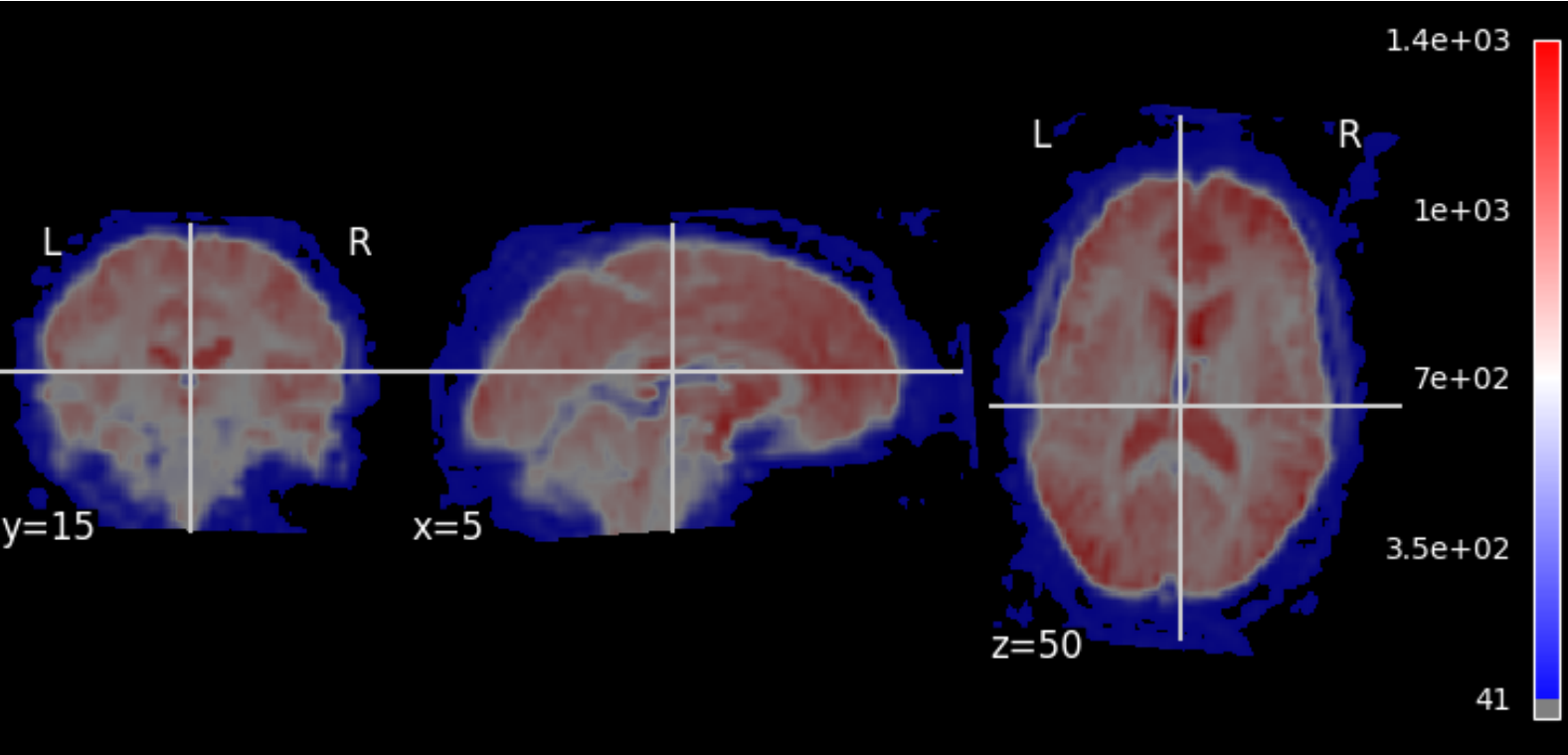

Image:	sub-A00040524_ses-NFB3_task-DMNTRACKINGTRAIN_space-T1w_sbref
Orientation:	LAS @nibabel
Dimensions:	192 x 256 x 256
Resolution:	1.0 x 1.0 x 1.0

Json Field	Value
Sources	sbref, desc-motion_bold, effectiveEchoSpacing, pe-direction, desc-preproc_T1w, label-WM_probseg, label-WM_pveseg, desc-head_T1w

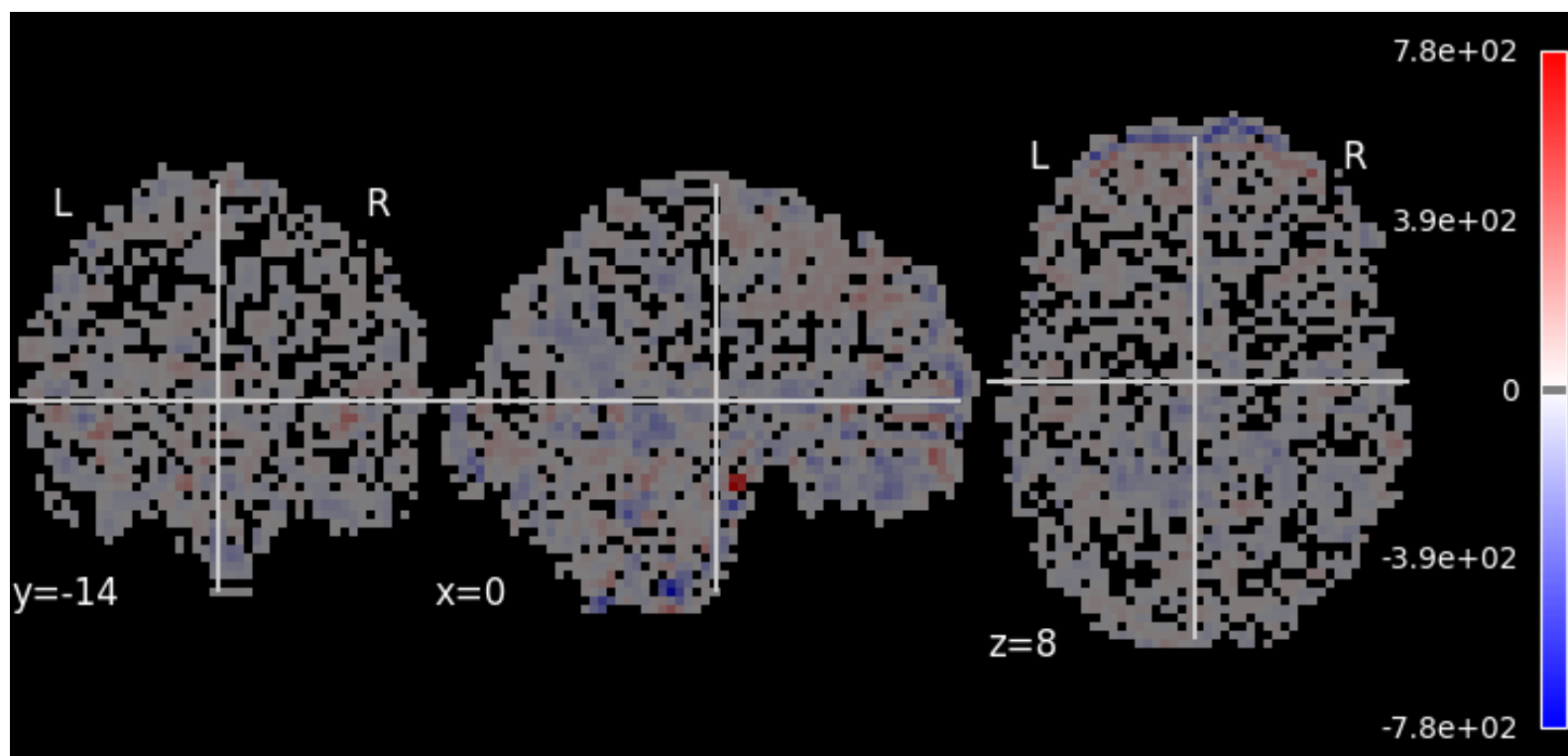

Image:	sub-A00040524_ses-NFB3_task-DMNTRACKINGTRAIN_space-MNI152NLin6ASym_reg-default_desc-preproc_bold
Orientation:	LAS @nibabel
Dimensions:	61 x 73 x 61 x 182
Resolution:	3.0 x 3.0 x 3.0 x 2.0
TR:	2.0
No of TRs:	182

Json Field	Value
CpacVariant-bold	apply_phasediff_to_timeseries_separately_default, apply_blip_to_timeseries_separately_default
CpacVariant-space-template_bold	transform_timeseries_to_T1template
CpacVariant-timeseries	nuisance_regressors_generation_T1w_default
Resolution	3mm
SkullStripped	True
Sources	desc-preproc_bold, from-bold_to-template_mode-image_xfm, T1w-brain-template-funcreg
Template	MNI152NLin6ASym - T1w-based skull-stripped template resampled to the desired preprocessed-functional resolution - /usr/share/fsl/6.0/data/standard/MNI152_T1_3mm_brain.nii.gz

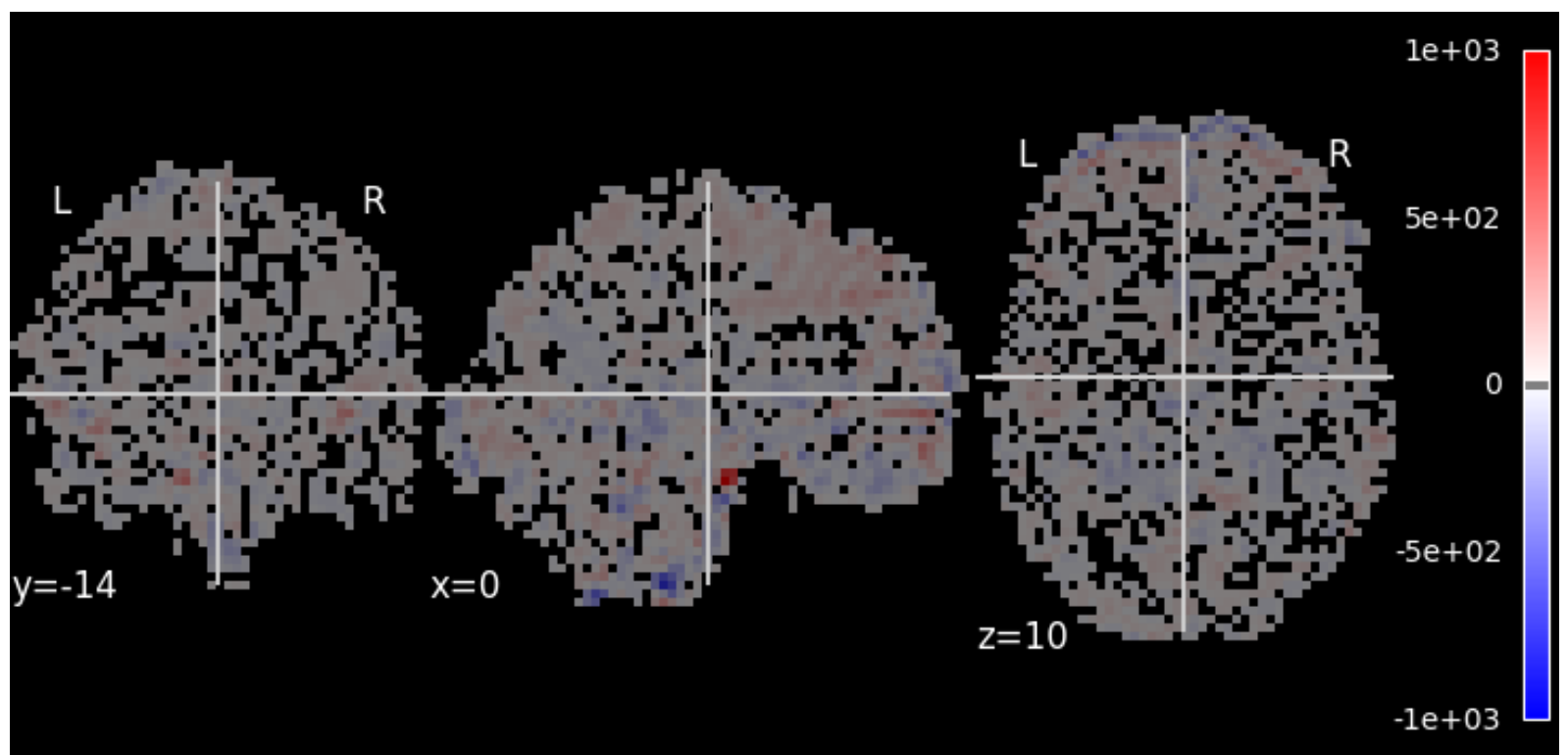

Image:	sub-A00040524_ses-NFB3_task-DMNTRACKINGTRAIN_space-MNI152NLin6ASym_reg-defaultNoGSR_desc-preproc_bold
Orientation:	LAS @nibabel
Dimensions:	61 x 73 x 61 x 182
Resolution:	3.0 x 3.0 x 3.0 x 2.0
TR:	2.0
No of TRs:	182

Json Field	Value
CpacVariant-bold	apply_phasediff_to_timeseries_separately_default, apply_blip_to_timeseries_separately_default
CpacVariant-space-template_bold	transform_timeseries_to_T1template
CpacVariant-timeseries	nuisance_regressors_generation_T1w_defaultNoGSR
Resolution	3mm
SkullStripped	True
Sources	desc-preproc_bold, from-bold_to-template_mode-image_xfm, T1w-brain-template-funcreg
Template	MNI152NLin6ASym - T1w-based skull-stripped template resampled to the desired preprocessed-functional resolution - /usr/share/fsl/6.0/data/standard/MNI152_T1_3mm_brain.nii.gz

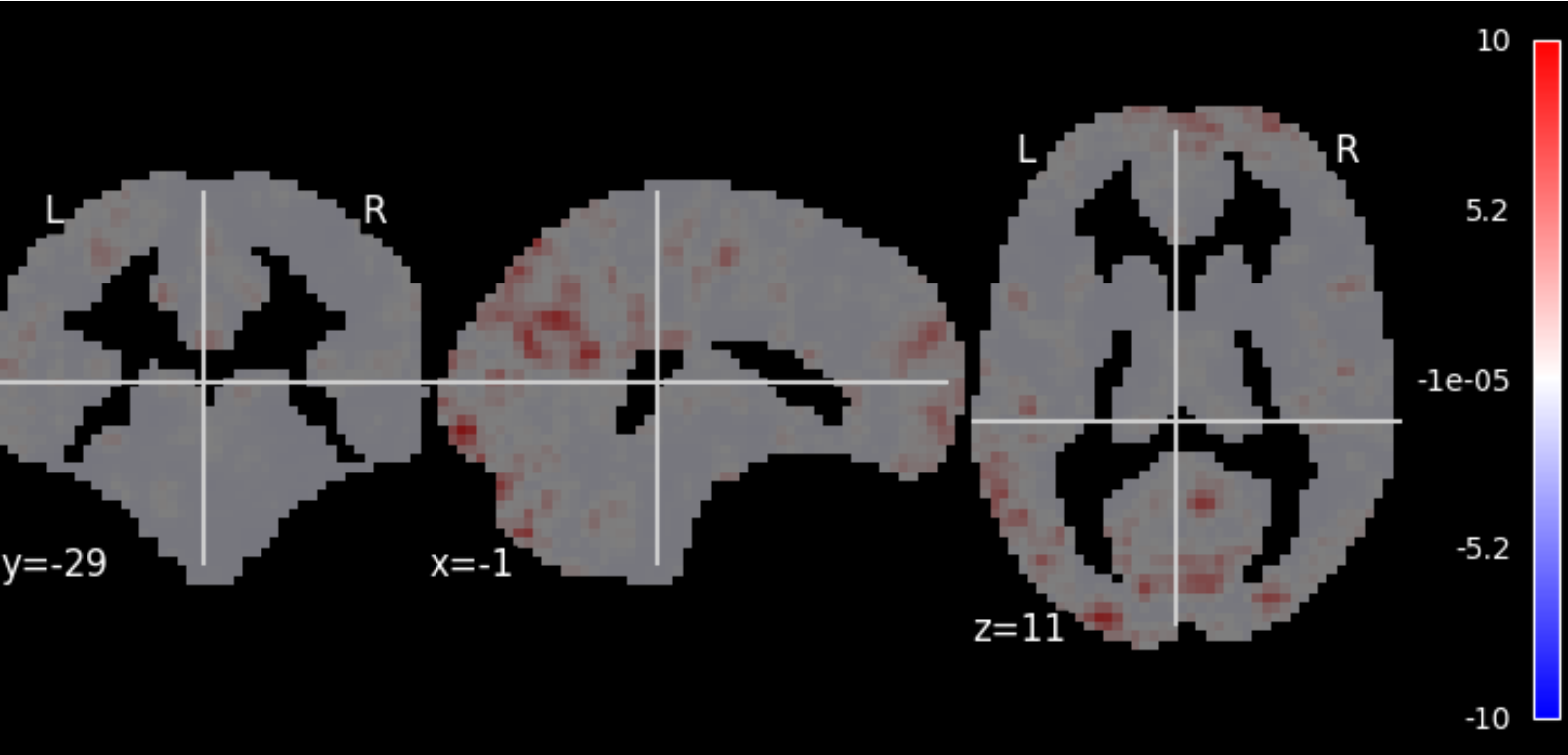

Image:	sub-A00040524_ses-NFB3_task-DMNTRACKINGTRAIN_space-MNI152NLin6ASym_reg-default_desc-smZstd_dcw
Orientation:	LAS @nibabel
Dimensions:	61 x 73 x 61
Resolution:	3.0 x 3.0 x 3.0

Json Field	Value
CpacVariant-bold	apply_phasediff_to_timeseries_separately_default, apply_blip_to_timeseries_separately_default
CpacVariant-space-template_bold	transform_timeseries_to_T1template
CpacVariant-timeseries	nuisance_regressors_generation_T1w_default
Resolution	3mm
Sources	space-template_desc-preproc_bold, T1w-brain-template-funcreg, template-specification-file
Template	MNI152NLin6ASym - T1w-based skull-stripped template resampled to the desired preprocessed-functional resolution - /usr/share/fsl/6.0/data/standard/MNI152_T1_3mm_brain.nii.gz

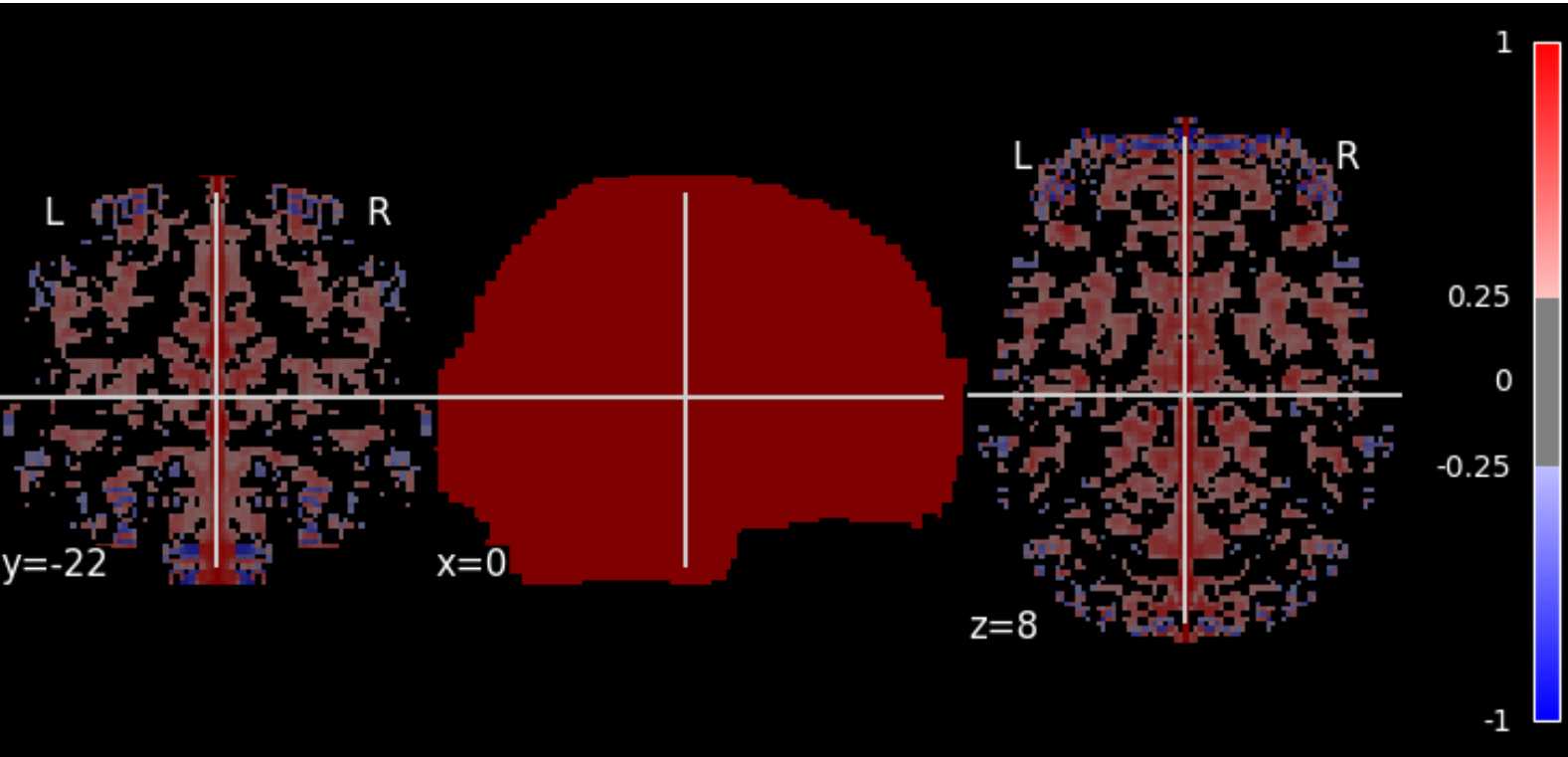

Image:	sub-A00040524_ses-NFB3_task-DMNTRACKINGTRAIN_reg-default_vmhc
Orientation:	LAS @nibabel
Dimensions:	91 x 109 x 91
Resolution:	2.0 x 2.0 x 2.0

Json Field	Value
CpacVariant-ti meseries	nuisance_regressors_generation_T1w_default
SkullStripped	True
Sources	space-symtemplate_desc-sm_bold

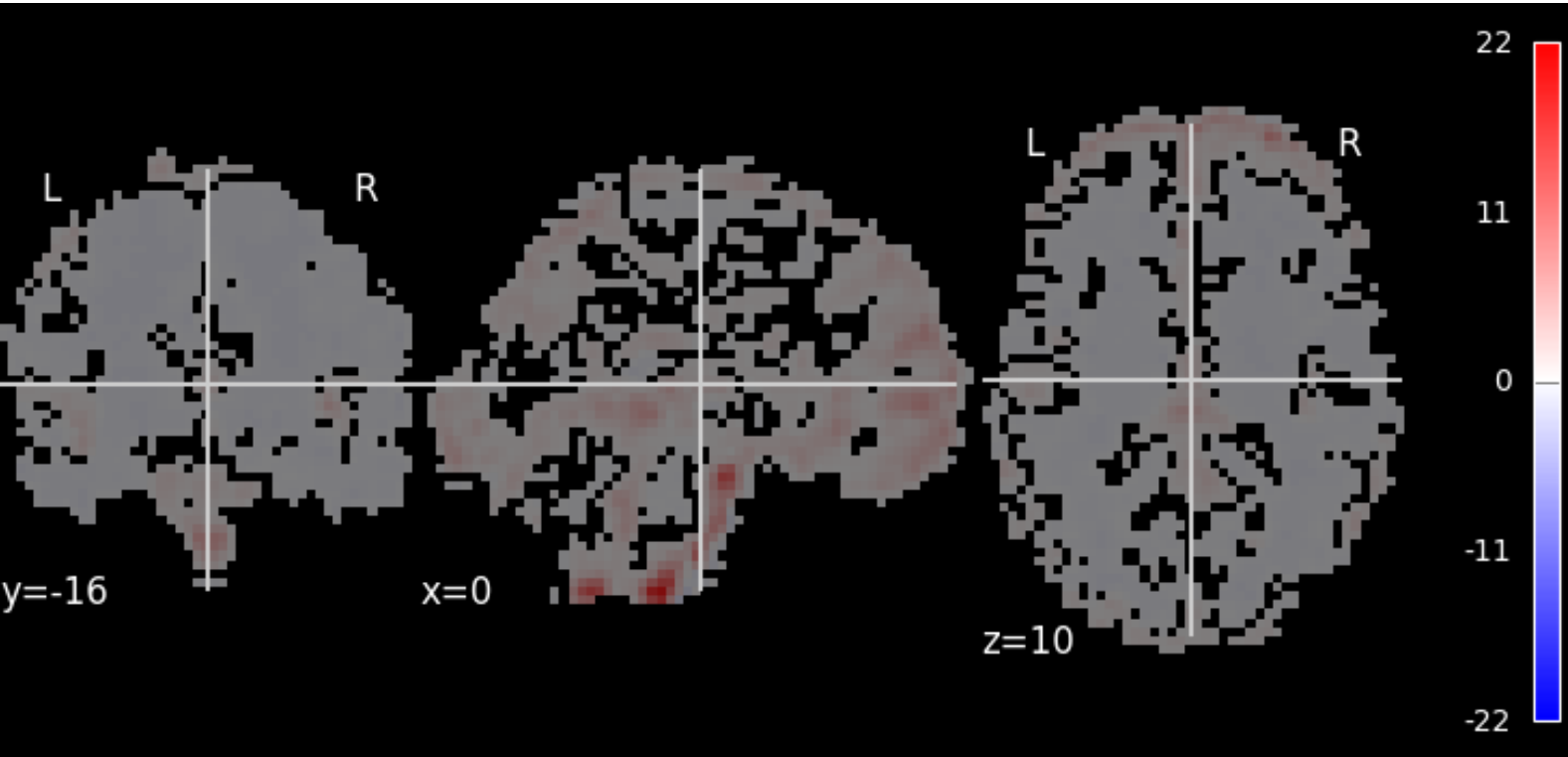

Image:	sub-A00040524_ses-NFB3_task-DMNTRACKINGTRAIN_space-MNI152NLin6ASym_reg-default_desc-smZstd_alff
Orientation:	LAS @nibabel
Dimensions:	61 x 73 x 61
Resolution:	3.0 x 3.0 x 3.0

Json Field	Value
CpacVariant-ti meseries	nuisance_regressors_generation_T1w_default
Sources	desc-denoisedNofilt_bold, space-bold_desc-brain_mask
Template	MNI152NLin6ASym - T1w-based skull-stripped template resampled to the desired functional derivative resolution - /usr/share/fsl/6.0/data/standard/MNI152_T1_3mm_brain.nii.gz

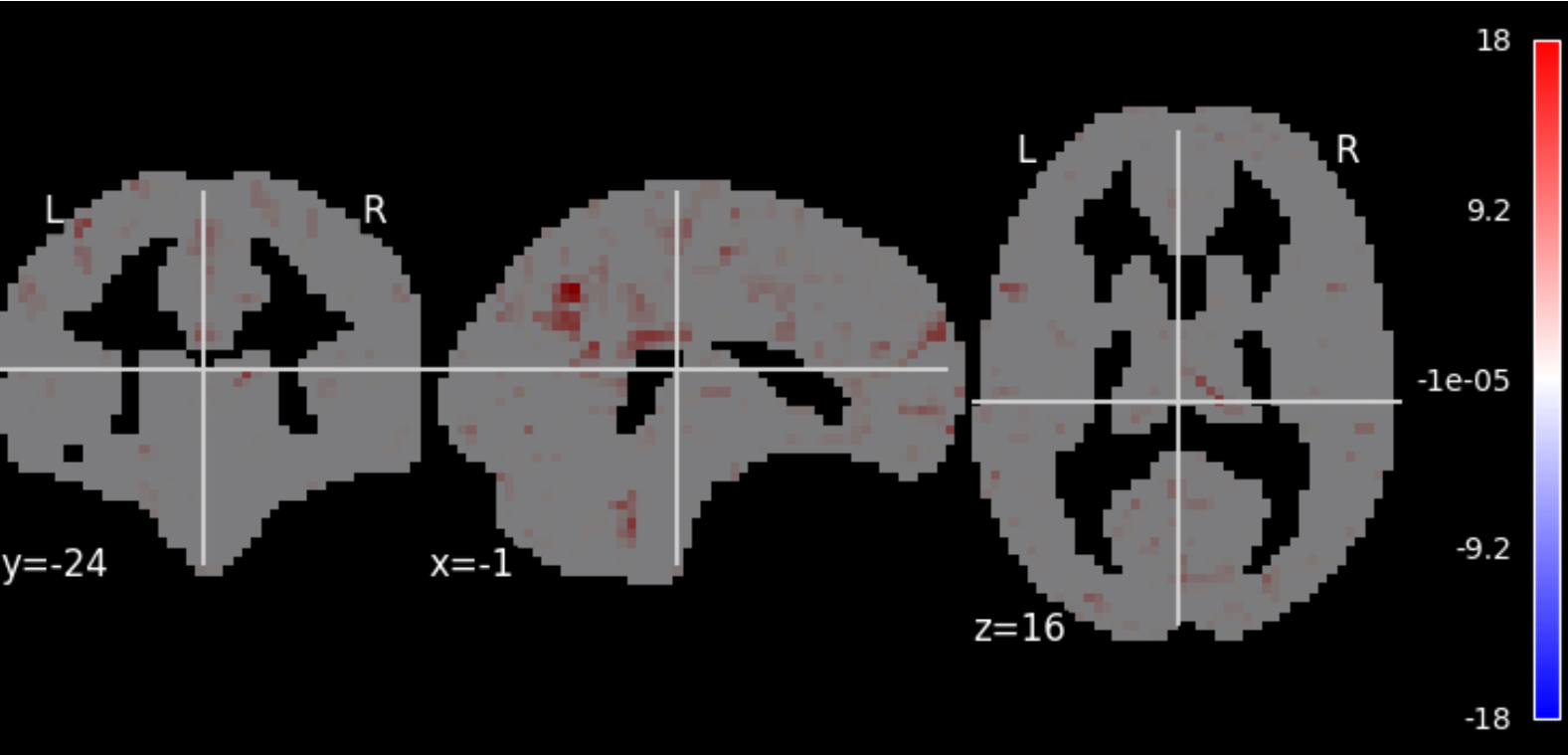

Image:	sub-A00040524_ses-NFB3_task-DMNTRACKINGTRAIN_space-MNI152NLin6ASym_reg-default_desc-zstd_lfcdw
Orientation:	LAS @nibabel
Dimensions:	61 x 73 x 61
Resolution:	3.0 x 3.0 x 3.0

Json Field	Value
CpacVariant-bold	apply_phasediff_to_timeseries_separately_default, apply_blip_to_timeseries_separately_default
CpacVariant-space-template_bold	transform_timeseries_to_T1template
CpacVariant-timeseries	nuisance_regressors_generation_T1w_default
Resolution	3mm
Sources	space-template_desc-preproc_bold, T1w-brain-template-funcreg, template-specification-file
Template	MNI152NLin6ASym - T1w-based skull-stripped template resampled to the desired preprocessed-functional resolution - /usr/share/fsl/6.0/data/standard/MNI152_T1_3mm_brain.nii.gz

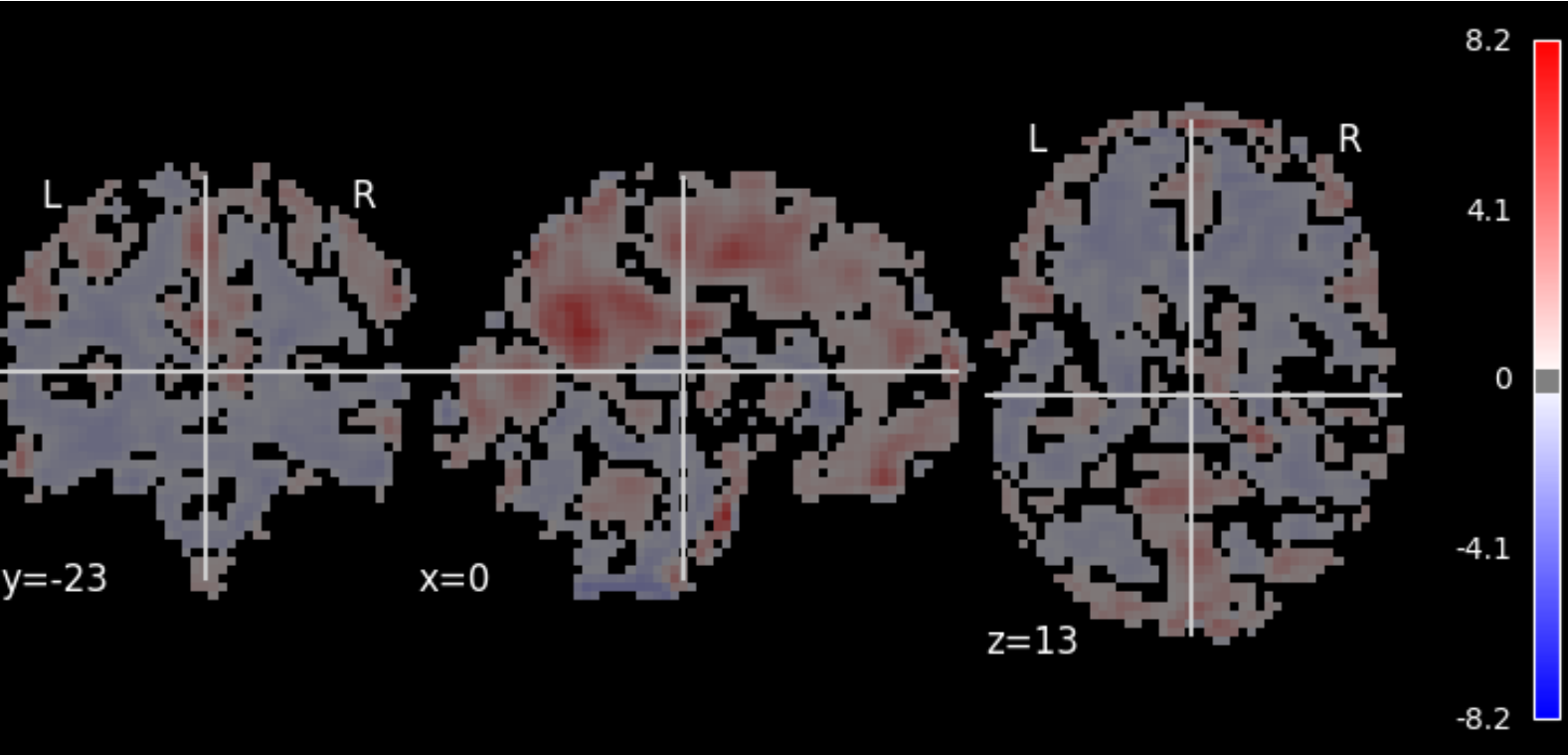

Image:	sub-A00040524_ses-NFB3_task-DMNTRACKINGTRAIN_space-MNI152NLin6ASym_reg-default_desc-zstd_reho
Orientation:	LAS @nibabel
Dimensions:	61 x 73 x 61
Resolution:	3.0 x 3.0 x 3.0

Json Field	Value
CpacVariant-bold	apply_phasediff_to_timeseries_separately_default, apply_blip_to_timeseries_separately_default
CpacVariant-timeseries	nuisance_regressors_generation_T1w_default
Sources	desc-preproc_bold, space-bold_desc-brain_mask
Template	MNI152NLin6ASym - T1w-based skull-stripped template resampled to the desired functional derivative resolution - /usr/share/fsl/6.0/data/standard/MNI152_T1_3mm_brain.nii.gz

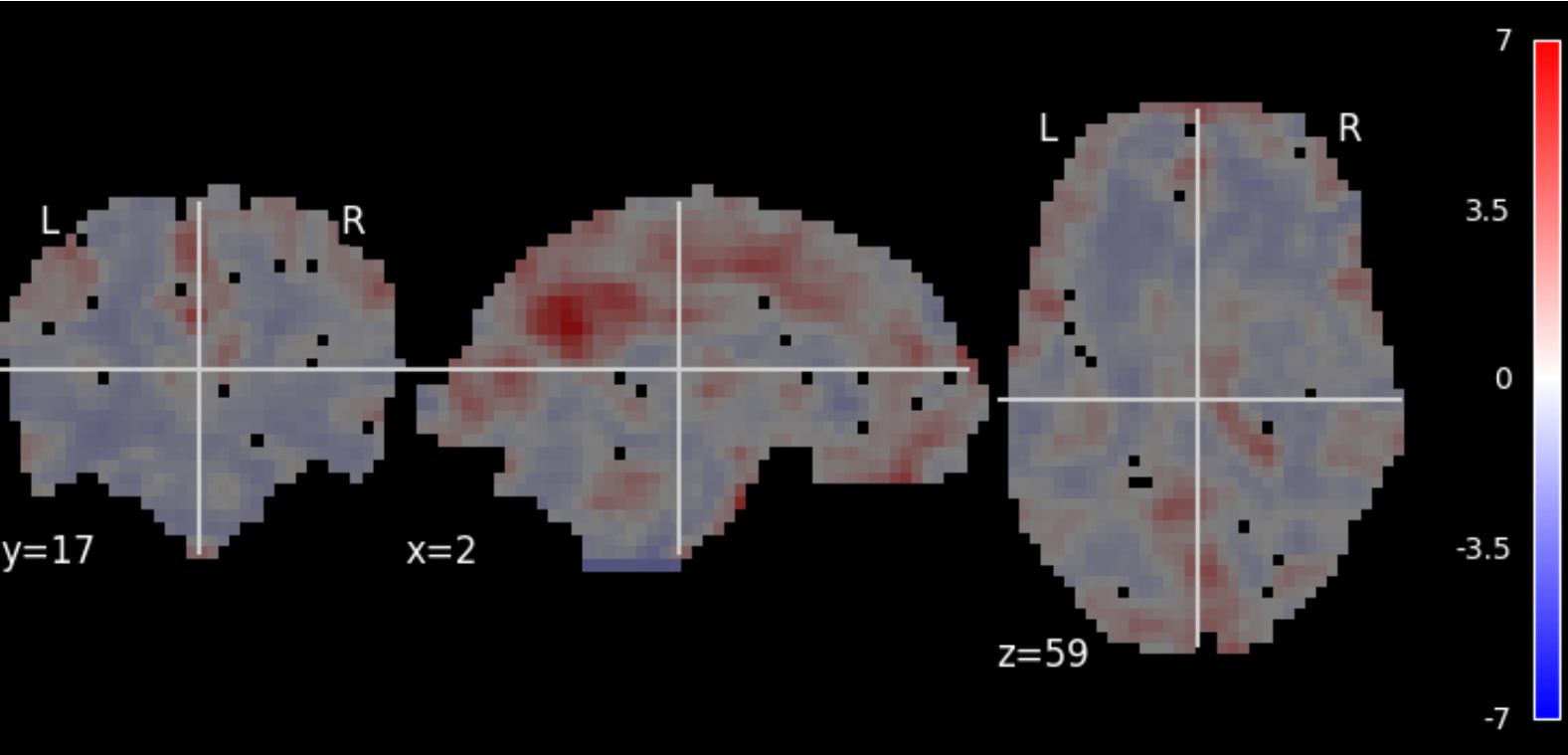

Image:	sub-A00040524_ses-NFB3_task-DMNTRACKINGTRAIN_reg-default_desc-smZstd_reho
Orientation:	LAS @nibabel
Dimensions:	64 x 64 x 33
Resolution:	3.44 x 3.44 x 3.96

Json Field	Value
CpacVariant-bold	apply_phasediff_to_timeseries_separately_default, apply_blip_to_timeseries_separately_default
CpacVariant-timeseries	nuisance_regressors_generation_T1w_default
Sources	desc-preproc_bold, space-bold_desc-brain_mask

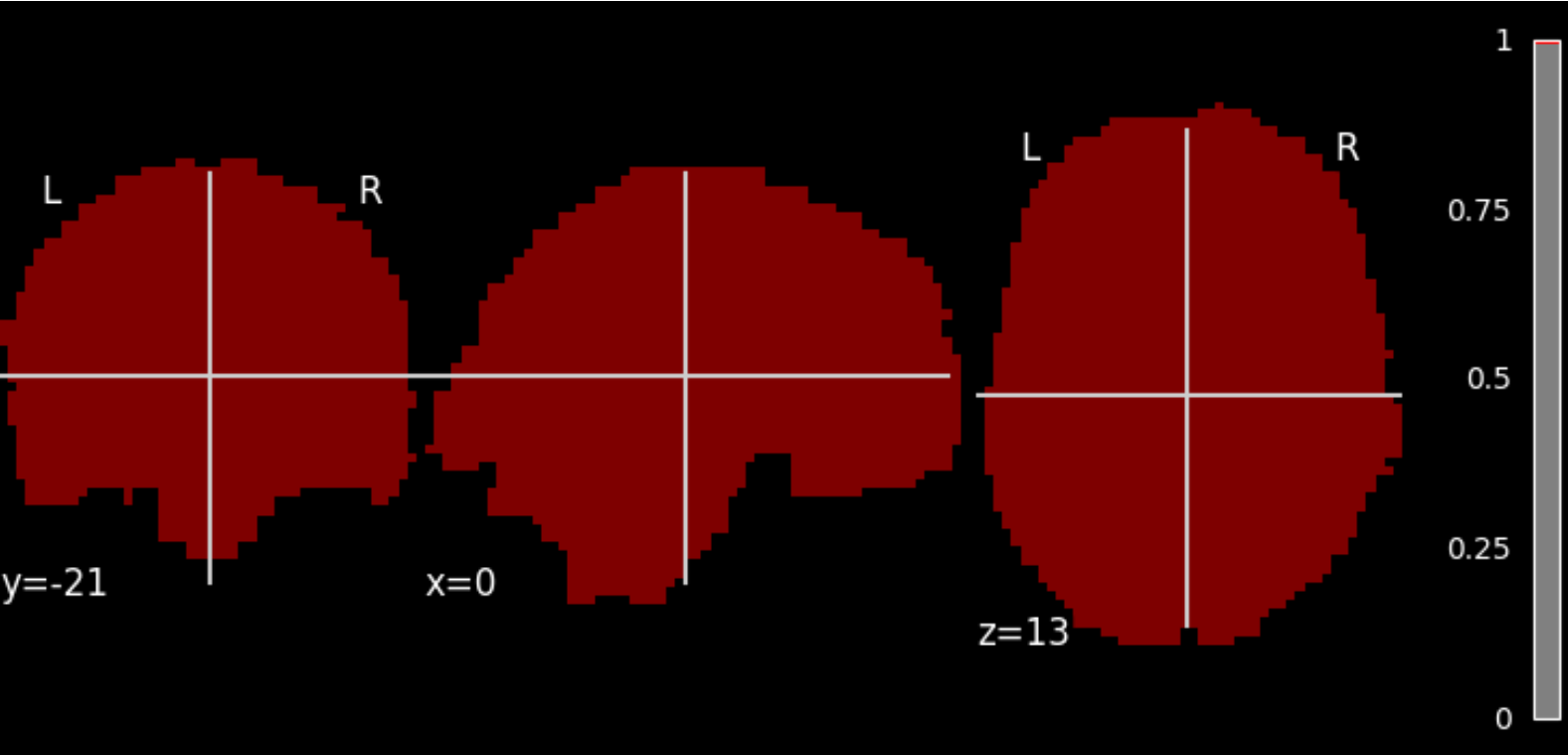

Image:	sub-A00040524_ses-NFB3_task-DMNTRACKINGTRAIN_space-MNI152NLin6ASym_desc-bold_mask
Orientation:	LAS @nibabel
Dimensions:	61 x 73 x 61
Resolution:	3.0 x 3.0 x 3.0

Json Field	Value
Resolution	3mm
Sources	space-bold_desc-brain_mask, from-bold_to-template_mode-image_xfm, T1w-brain-template-funcreg
Template	MNI152NLin6ASym - T1w-based skull-stripped template resampled to the desired preprocessed-functional resolution - /usr/share/fsl/6.0/data/standard/MNI152_T1_3mm_brain.nii.gz

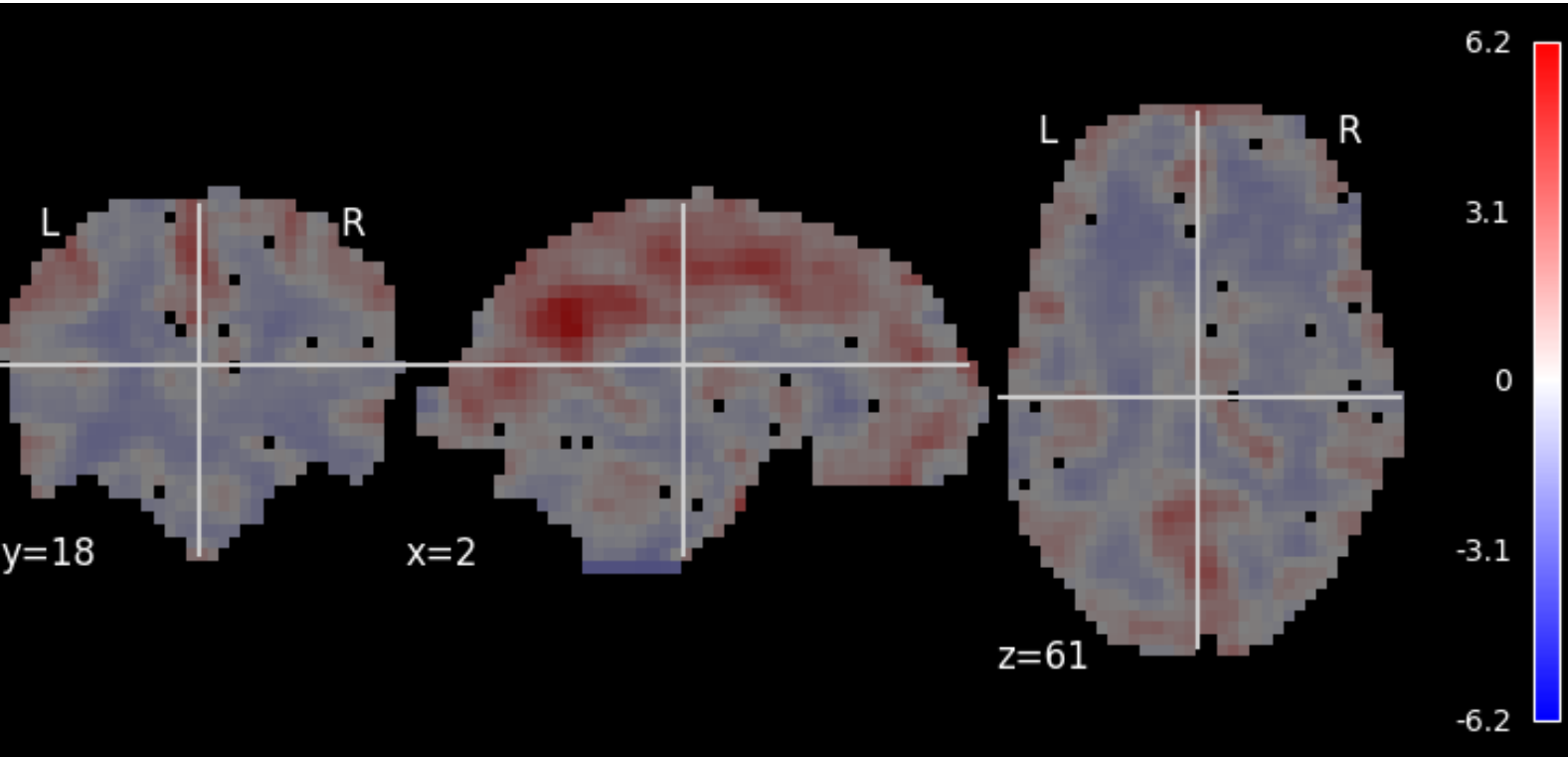

Image:	sub-A00040524_ses-NFB3_task-DMNTRACKINGTRAIN_reg-defaultNoGSR_desc-smZstd_reho
Orientation:	LAS @nibabel
Dimensions:	64 x 64 x 33
Resolution:	3.44 x 3.44 x 3.96

Json Field	Value
CpacVariant-bold	apply_phasediff_to_timeseries_separately_default, apply_blip_to_timeseries_separately_default
CpacVariant-timeseries	nuisance_regressors_generation_T1w_defaultNoGSR
Sources	desc-preproc_bold, space-bold_desc-brain_mask

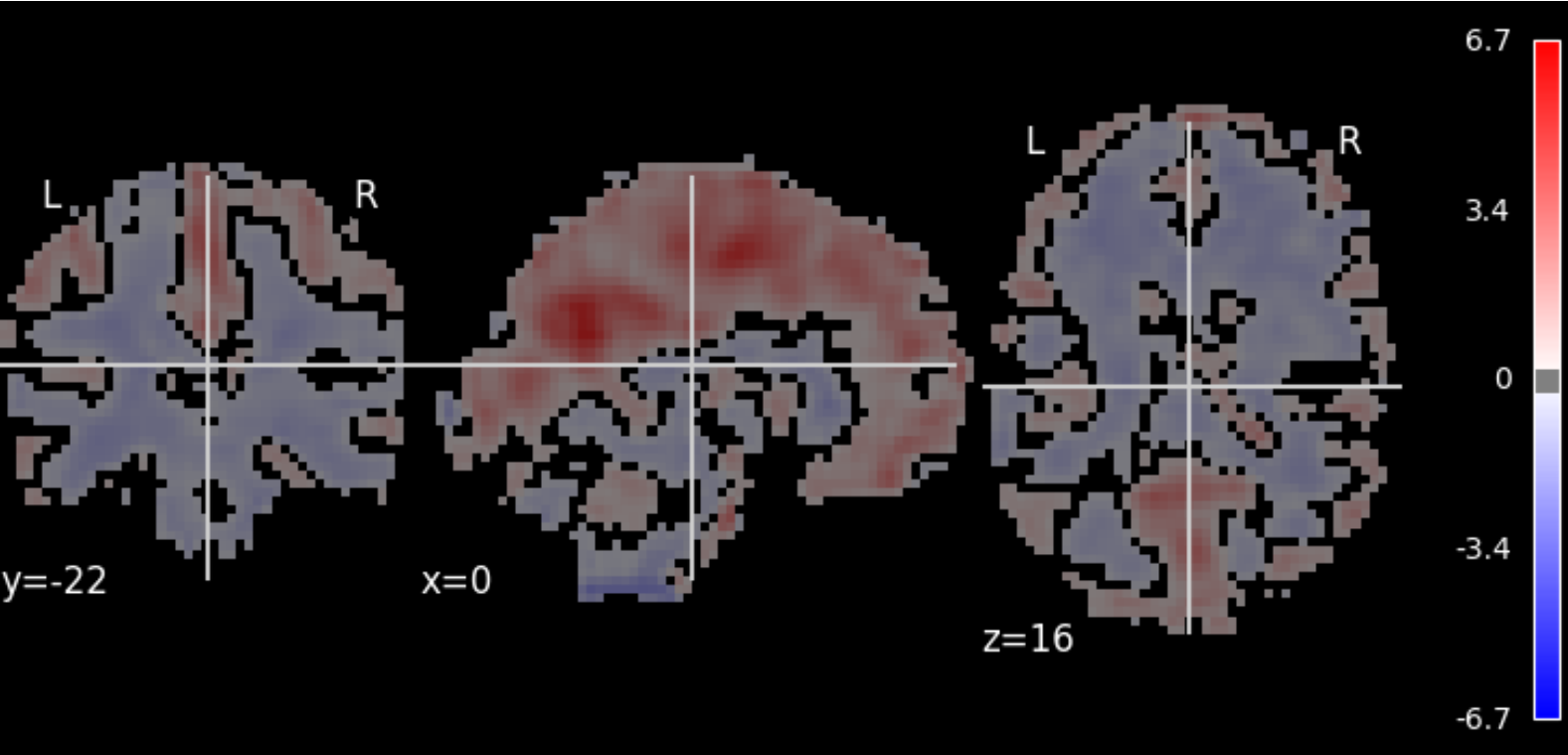

Image:	sub-A00040524_ses-NFB3_task-DMNTRACKINGTRAIN_space-MNI152NLin6ASym_reg-defaultNoGSR_desc-smZstd_reho
Orientation:	LAS @nibabel
Dimensions:	61 x 73 x 61
Resolution:	3.0 x 3.0 x 3.0

Json Field	Value
CpacVariant-bold	apply_phasediff_to_timeseries_separately_default, apply_blip_to_timeseries_separately_default
CpacVariant-timeseries	nuisance_regressors_generation_T1w_defaultNoGSR
Sources	desc-preproc_bold, space-bold_desc-brain_mask
Template	MNI152NLin6ASym - T1w-based skull-stripped template resampled to the desired functional derivative resolution - /usr/share/fsl/6.0/data/standard/MNI152_T1_3mm_brain.nii.gz

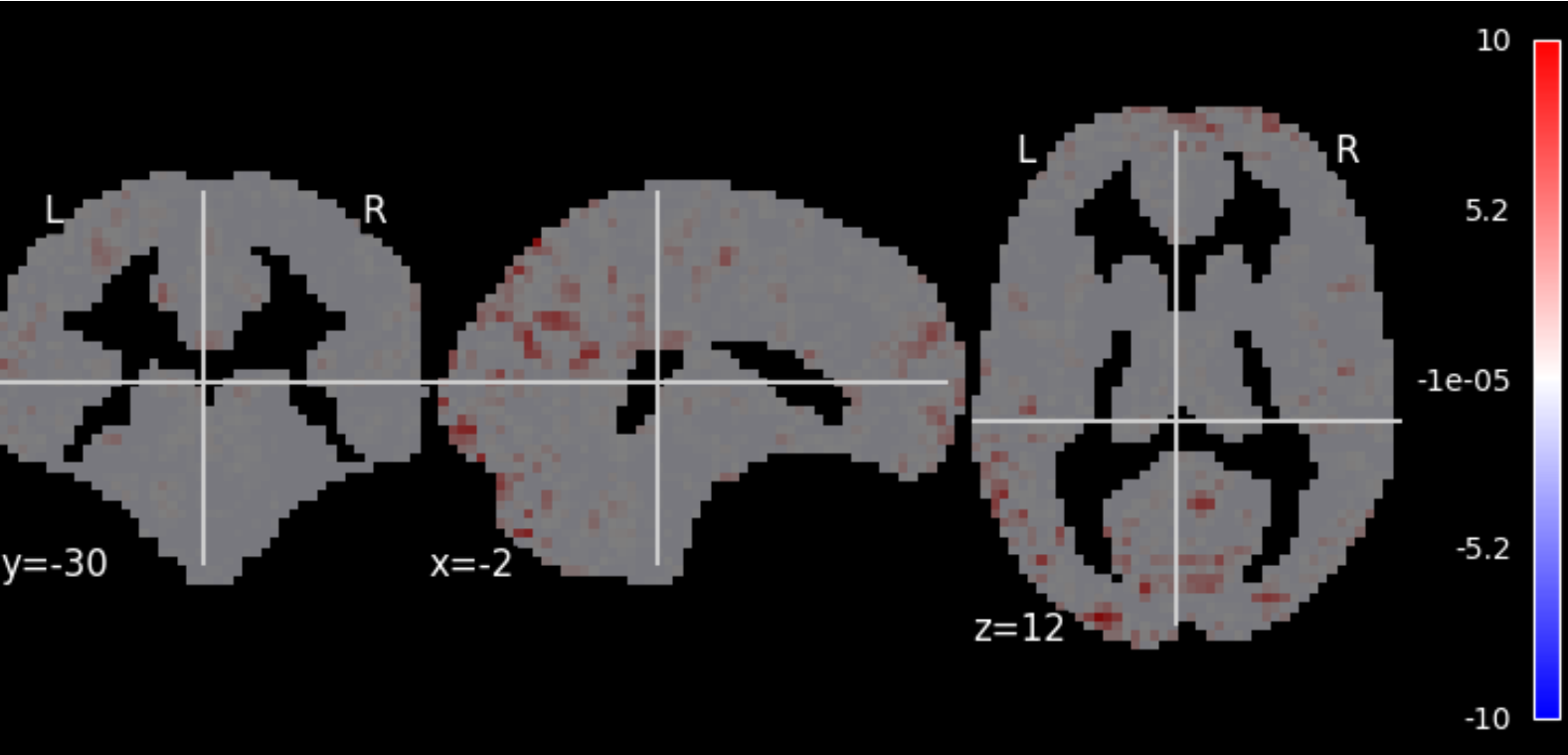

Image:	sub-A00040524_ses-NFB3_task-DMNTRACKINGTRAIN_space-MNI152NLin6ASym_reg-default_desc-zstd_dcw
Orientation:	LAS @nibabel
Dimensions:	61 x 73 x 61
Resolution:	3.0 x 3.0 x 3.0

Json Field	Value
CpacVariant-bold	apply_phasediff_to_timeseries_separately_default, apply_blip_to_timeseries_separately_default
CpacVariant-space-template_bold	transform_timeseries_to_T1template
CpacVariant-timeseries	nuisance_regressors_generation_T1w_default
Resolution	3mm
Sources	space-template_desc-preproc_bold, T1w-brain-template-funcreg, template-specification-file
Template	MNI152NLin6ASym - T1w-based skull-stripped template resampled to the desired preprocessed-functional resolution - /usr/share/fsl/6.0/data/standard/MNI152_T1_3mm_brain.nii.gz

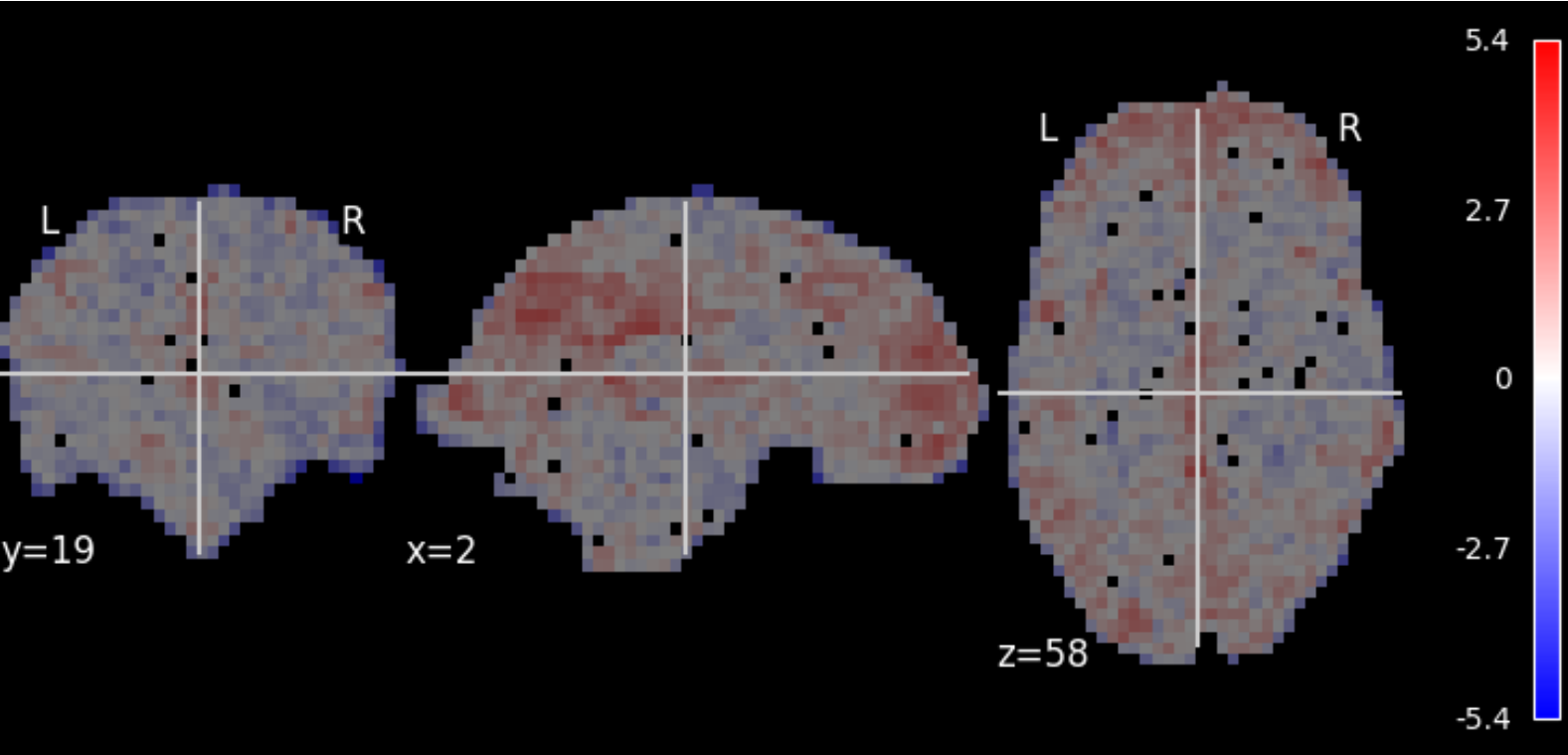

Image:	sub-A00040524_ses-NFB3_task-DMNTRACKINGTRAIN_reg-default_desc-smZstd_falff
Orientation:	LAS @nibabel
Dimensions:	64 x 64 x 33
Resolution:	3.44 x 3.44 x 3.96

Json Field	Value
CpacVariant-ti meseries	nuisance_regressors_generation_T1w_default
Sources	desc-denoisedNofilt_bold, space-bold_desc-brain_mask

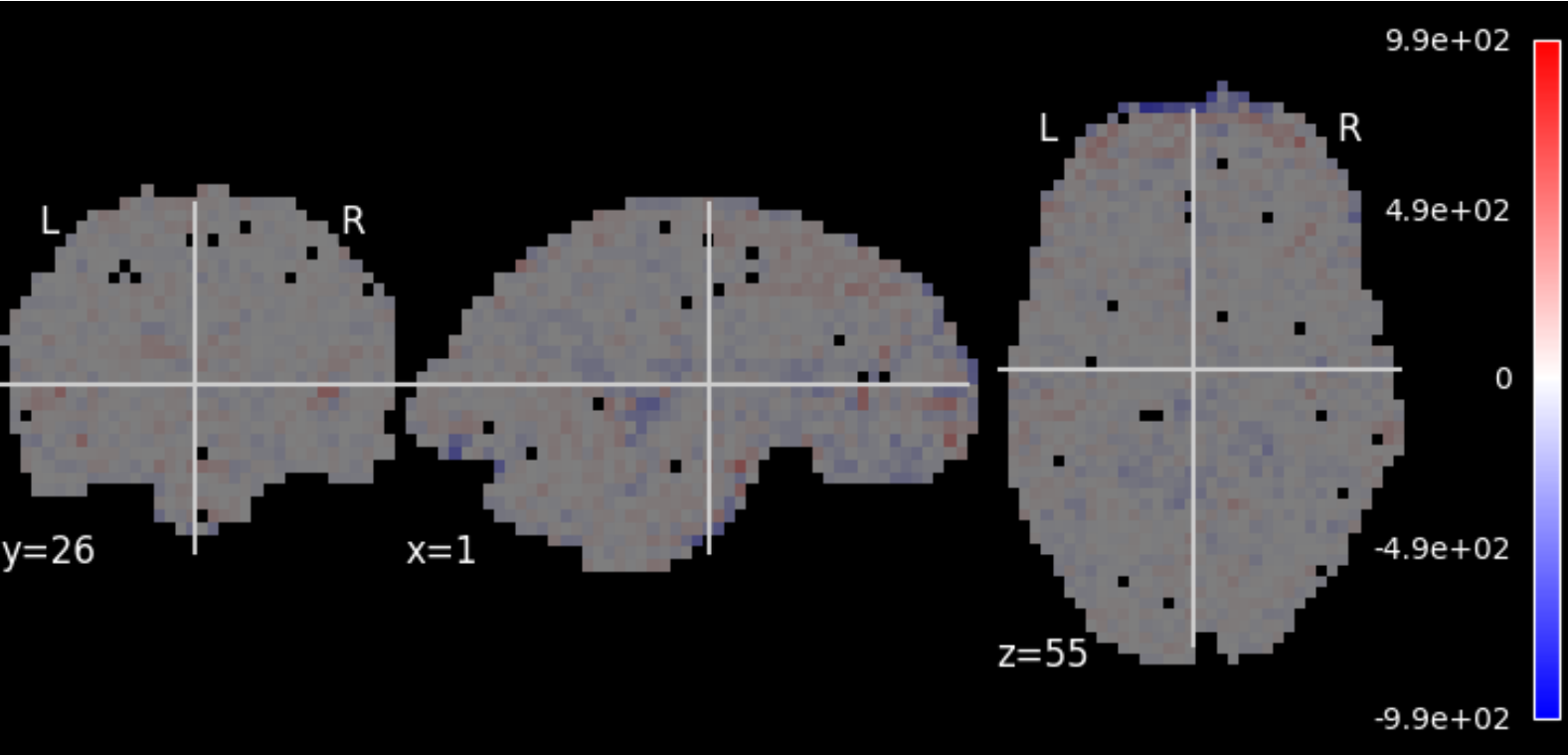

Image:	sub-A00040524_ses-NFB3_task-DMNTRACKINGTRAIN_reg-default_desc-preproc_bold
Orientation:	LAS @nibabel
Dimensions:	64 x 64 x 33 x 182
Resolution:	3.44 x 3.44 x 3.96 x 2.0
TR:	2.0
No of TRs:	182

Json Field	Value
CpacVariant-bold	apply_phasediff_to_timeseries_separately_default, apply_blip_to_timeseries_separately_default
CpacVariant-timeseries	nuisance_regressors_generation_T1w_default
SkullStripped	True
Sources	sbref, desc-preproc_bold, desc-stc_bold, bold, from-bold_to-template_mode-image_xfm

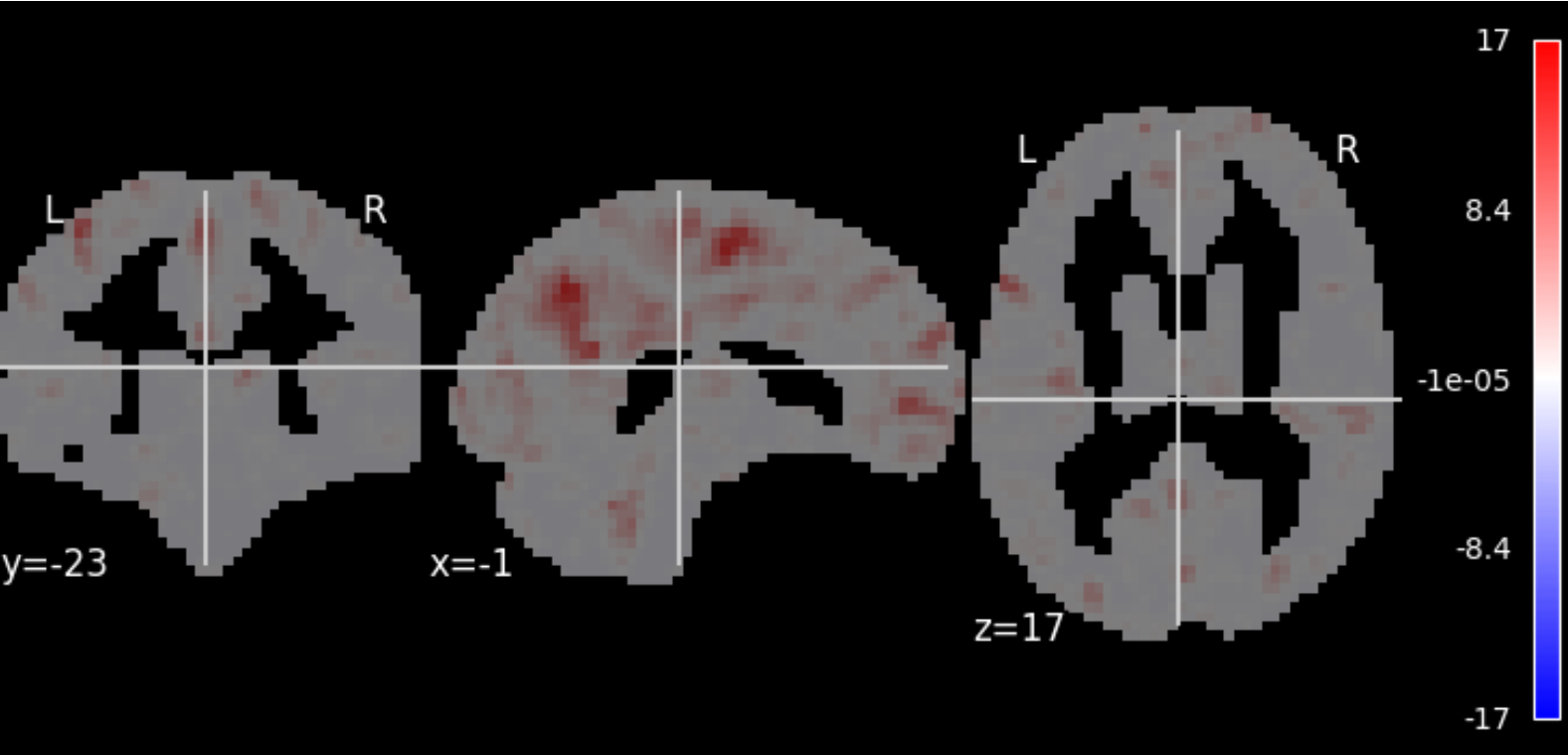

Image:	sub-A00040524_ses-NFB3_task-DMNTRACKINGTRAIN_space-MNI152NLin6ASym_reg-defaultNoGSR_desc-smZstd_lfcdb
Orientation:	LAS @nibabel
Dimensions:	61 x 73 x 61
Resolution:	3.0 x 3.0 x 3.0

Json Field	Value
CpacVariant-bold	apply_phasediff_to_timeseries_separately_default, apply_blip_to_timeseries_separately_default
CpacVariant-space-template_bold	transform_timeseries_to_T1template
CpacVariant-timeseries	nuisance_regressors_generation_T1w_defaultNoGSR
Resolution	3mm
Sources	space-template_desc-preproc_bold, T1w-brain-template-funcreg, template-specification-file
Template	MNI152NLin6ASym - T1w-based skull-stripped template resampled to the desired preprocessed-functional resolution - /usr/share/fsl/6.0/data/standard/MNI152_T1_3mm_brain.nii.gz

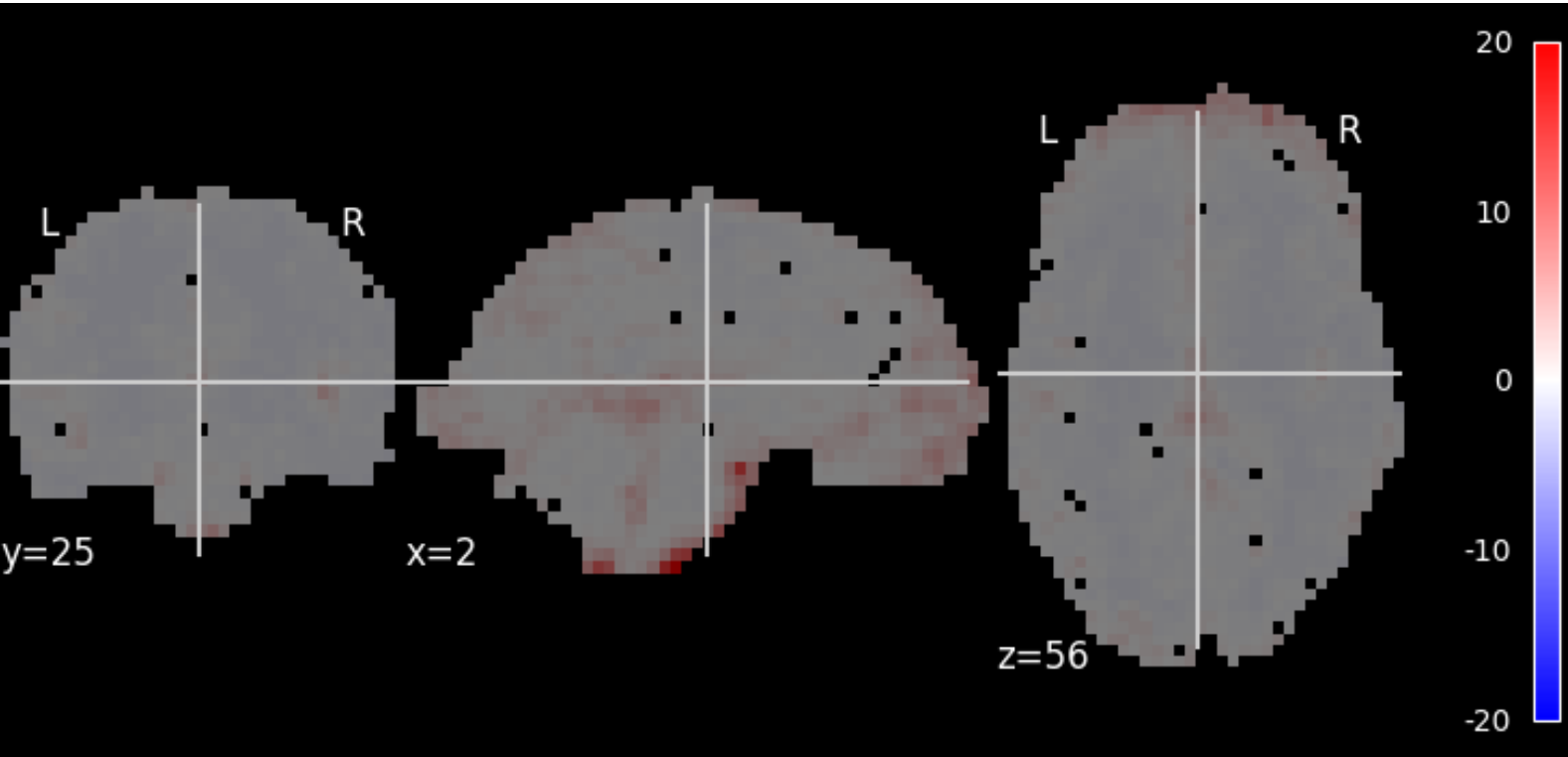

Image:	sub-A00040524_ses-NFB3_task-DMNTRACKINGTRAIN_reg-default_desc-smZstd_alff
Orientation:	LAS @nibabel
Dimensions:	64 x 64 x 33
Resolution:	3.44 x 3.44 x 3.96

Json Field	Value
CpacVariant-ti meseries	nuisance_regressors_generation_T1w_default
Sources	desc-denoisedNofilt_bold, space-bold_desc-brain_mask

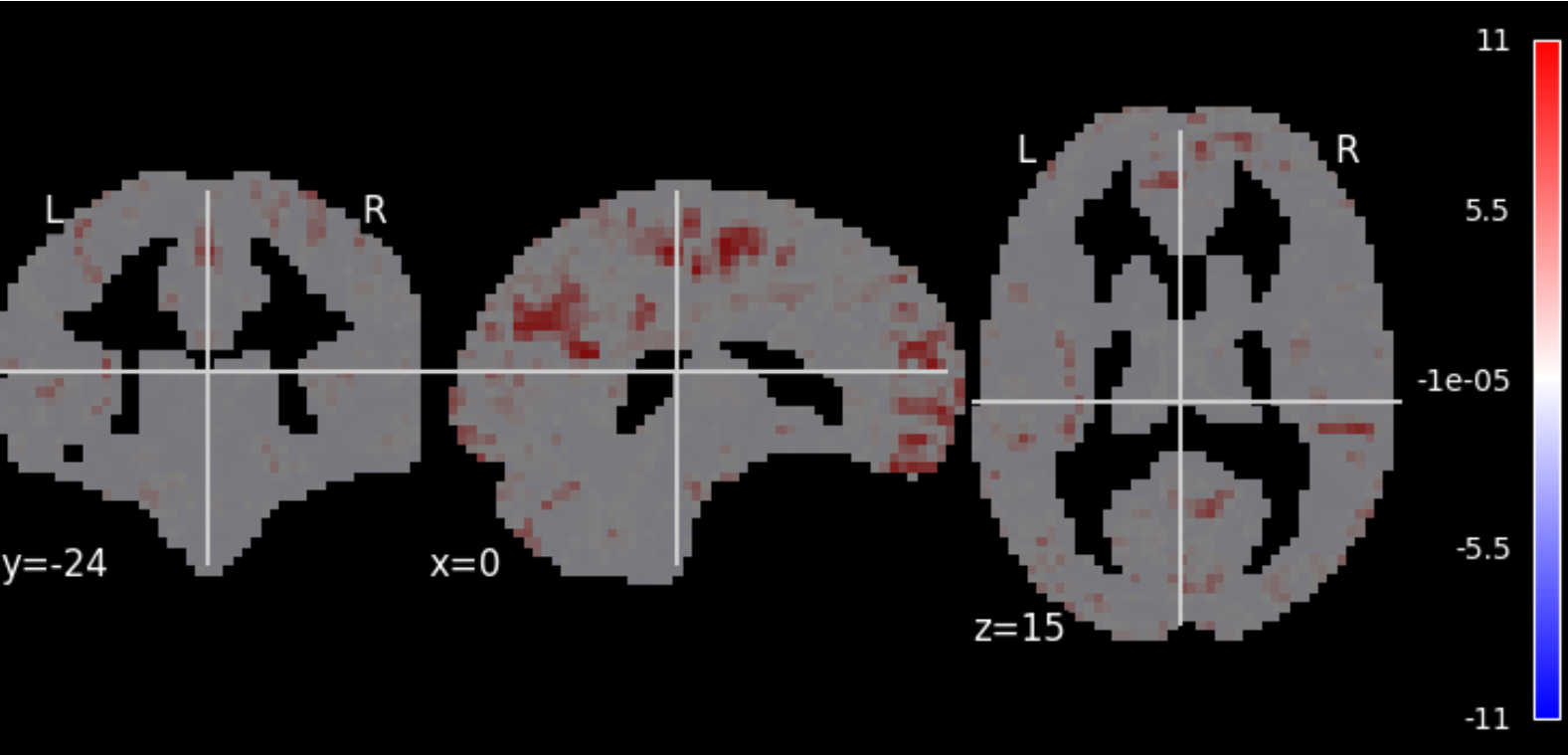

Image:	sub-A00040524_ses-NFB3_task-DMNTRACKINGTRAIN_space-MNI152NLin6ASym_reg-defaultNoGSR_desc-zstd_dcw
Orientation:	LAS @nibabel
Dimensions:	61 x 73 x 61
Resolution:	3.0 x 3.0 x 3.0

Json Field	Value
CpacVariant-bold	apply_phasediff_to_timeseries_separately_default, apply_blip_to_timeseries_separately_default
CpacVariant-space-template_bold	transform_timeseries_to_T1template
CpacVariant-timeseries	nuisance_regressors_generation_T1w_defaultNoGSR
Resolution	3mm
Sources	space-template_desc-preproc_bold, T1w-brain-template-funcreg, template-specification-file
Template	MNI152NLin6ASym - T1w-based skull-stripped template resampled to the desired preprocessed-functional resolution - /usr/share/fsl/6.0/data/standard/MNI152_T1_3mm_brain.nii.gz

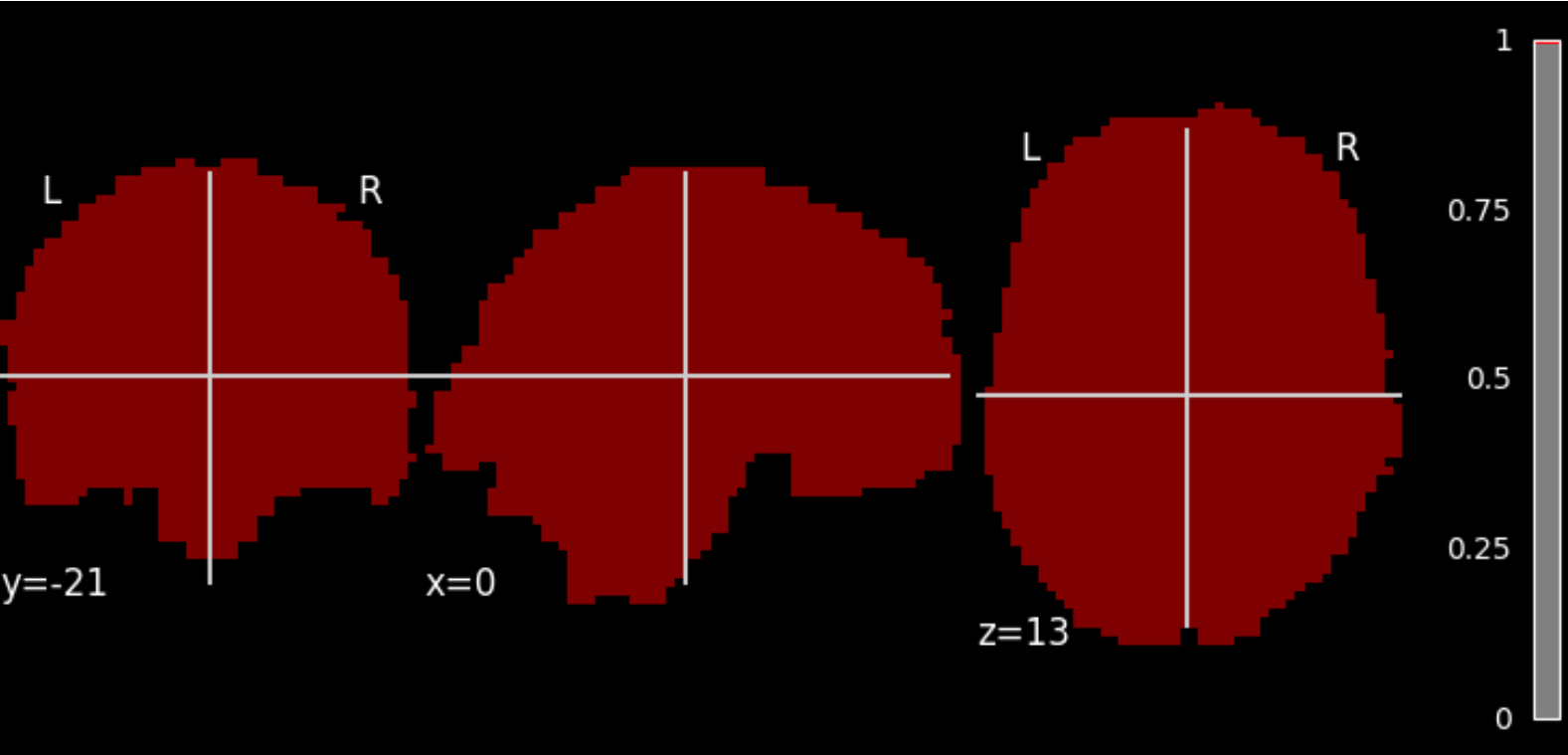

Image:	sub-A00040524_ses-NFB3_task-DMNTRACKINGTRAIN_space-MNI152NLin6ASym_res-3mm_desc-bold_mask
Orientation:	LAS @nibabel
Dimensions:	61 x 73 x 61
Resolution:	3.0 x 3.0 x 3.0

Json Field	Value
Resolution	3mm
Sources	space-bold_desc-brain_mask, from-bold_to-template_mode-image_xfm, T1w-brain-template-deriv
Template	MNI152NLin6ASym - T1w-based skull-stripped template resampled to the desired functional derivative resolution - /usr/share/fsl/6.0/data/standard/MNI152_T1_3mm_brain.nii.gz

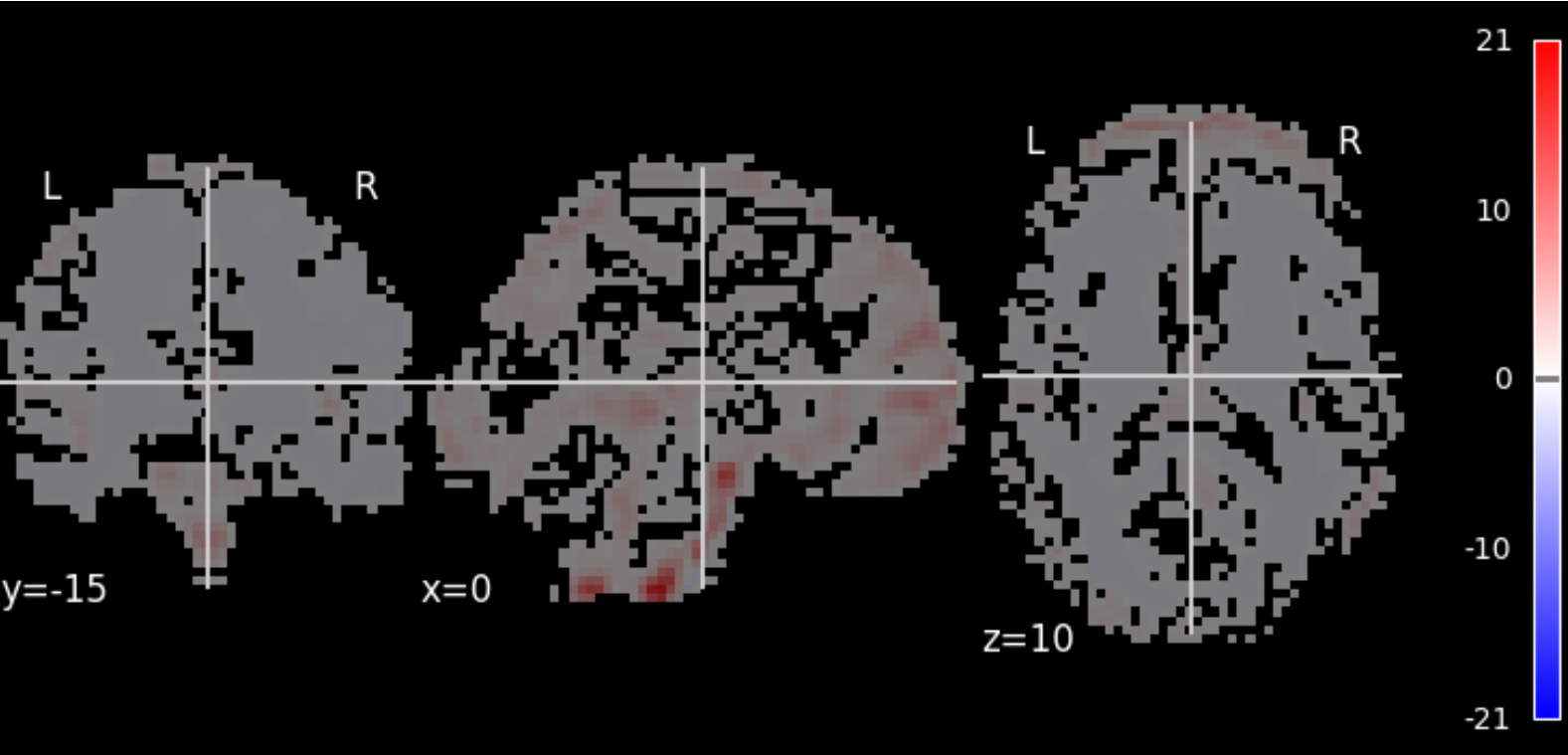

Image:	sub-A00040524_ses-NFB3_task-DMNTRACKINGTRAIN_space-MNI152NLin6ASym_reg-defaultNoGSR_desc-smZstd_alff
Orientation:	LAS @nibabel
Dimensions:	61 x 73 x 61
Resolution:	3.0 x 3.0 x 3.0

Json Field	Value
CpacVariant-ti meseries	nuisance_regressors_generation_T1w_defaultNoGSR
Sources	desc-denoisedNofilt_bold, space-bold_desc-brain_mask
Template	MNI152NLin6ASym - T1w-based skull-stripped template resampled to the desired functional derivative resolution - /usr/share/fsl/6.0/data/standard/MNI152_T1_3mm_brain.nii.gz

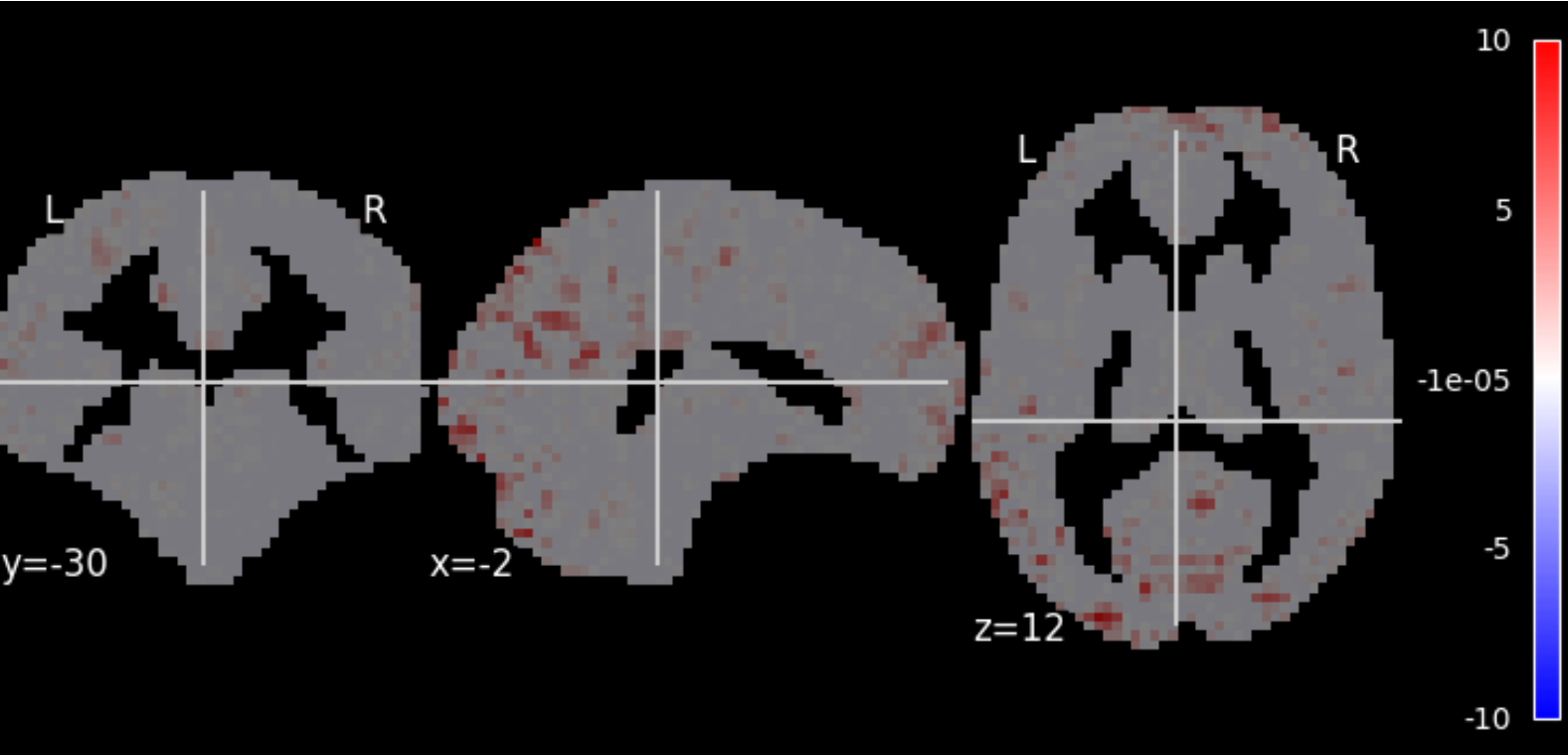

Image:	sub-A00040524_ses-NFB3_task-DMNTRACKINGTRAIN_space-MNI152NLin6ASym_reg-default_desc-zstd_dcb
Orientation:	LAS @nibabel
Dimensions:	61 x 73 x 61
Resolution:	3.0 x 3.0 x 3.0

Json Field	Value
CpacVariant-bold	apply_phasediff_to_timeseries_separately_default, apply_blip_to_timeseries_separately_default
CpacVariant-space-template_bold	transform_timeseries_to_T1template
CpacVariant-timeseries	nuisance_regressors_generation_T1w_default
Resolution	3mm
Sources	space-template_desc-preproc_bold, T1w-brain-template-funcreg, template-specification-file
Template	MNI152NLin6ASym - T1w-based skull-stripped template resampled to the desired preprocessed-functional resolution - /usr/share/fsl/6.0/data/standard/MNI152_T1_3mm_brain.nii.gz

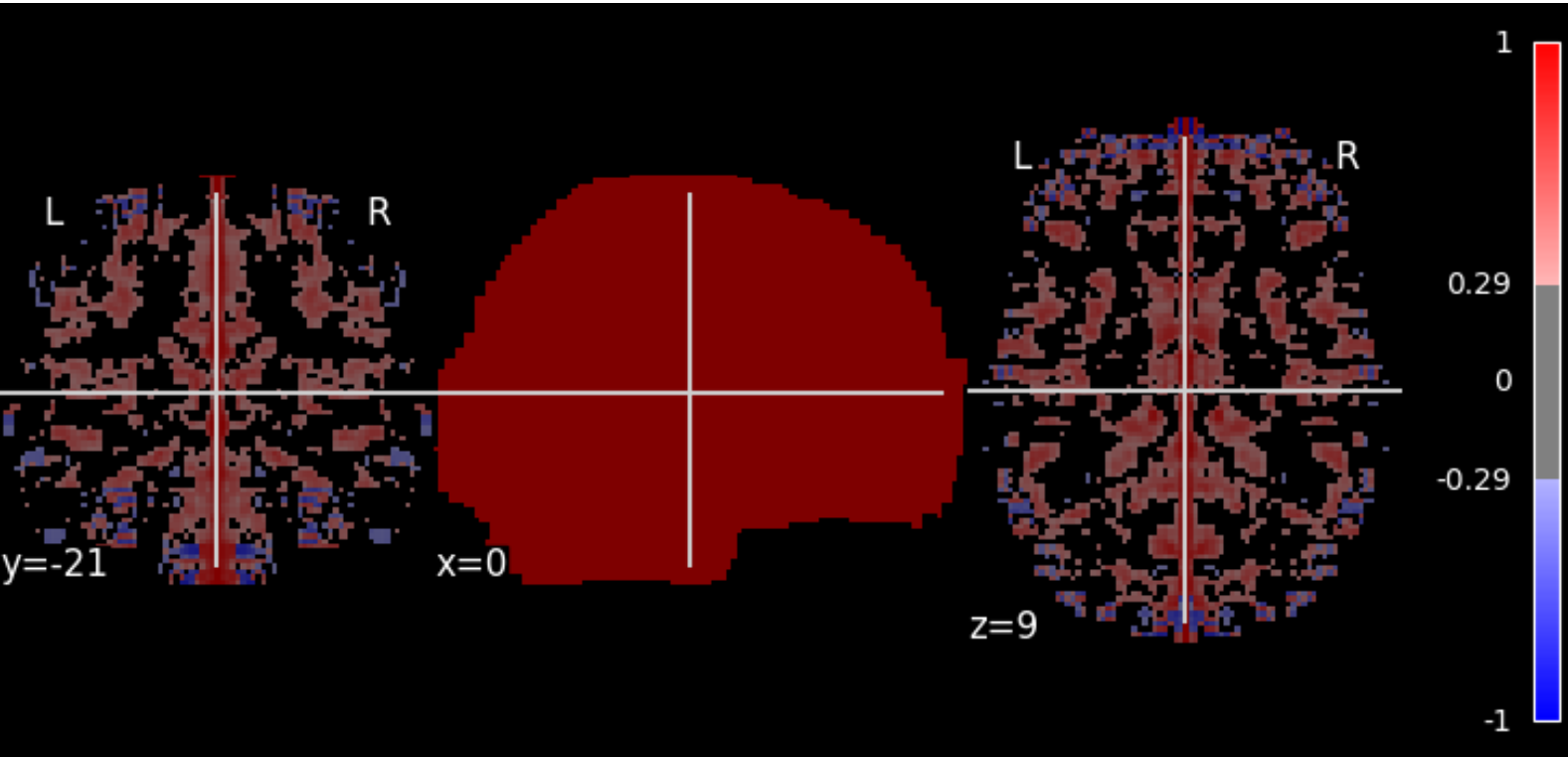

Image:	sub-A00040524_ses-NFB3_task-DMNTRACKINGTRAIN_reg-defaultNoGSR_vmhc
Orientation:	LAS @nibabel
Dimensions:	91 x 109 x 91
Resolution:	2.0 x 2.0 x 2.0

Json Field	Value
CpacVariant-ti meseries	nuisance_regressors_generation_T1w_defaultNoGSR
SkullStripped	True
Sources	space-symtemplate_desc-sm_bold

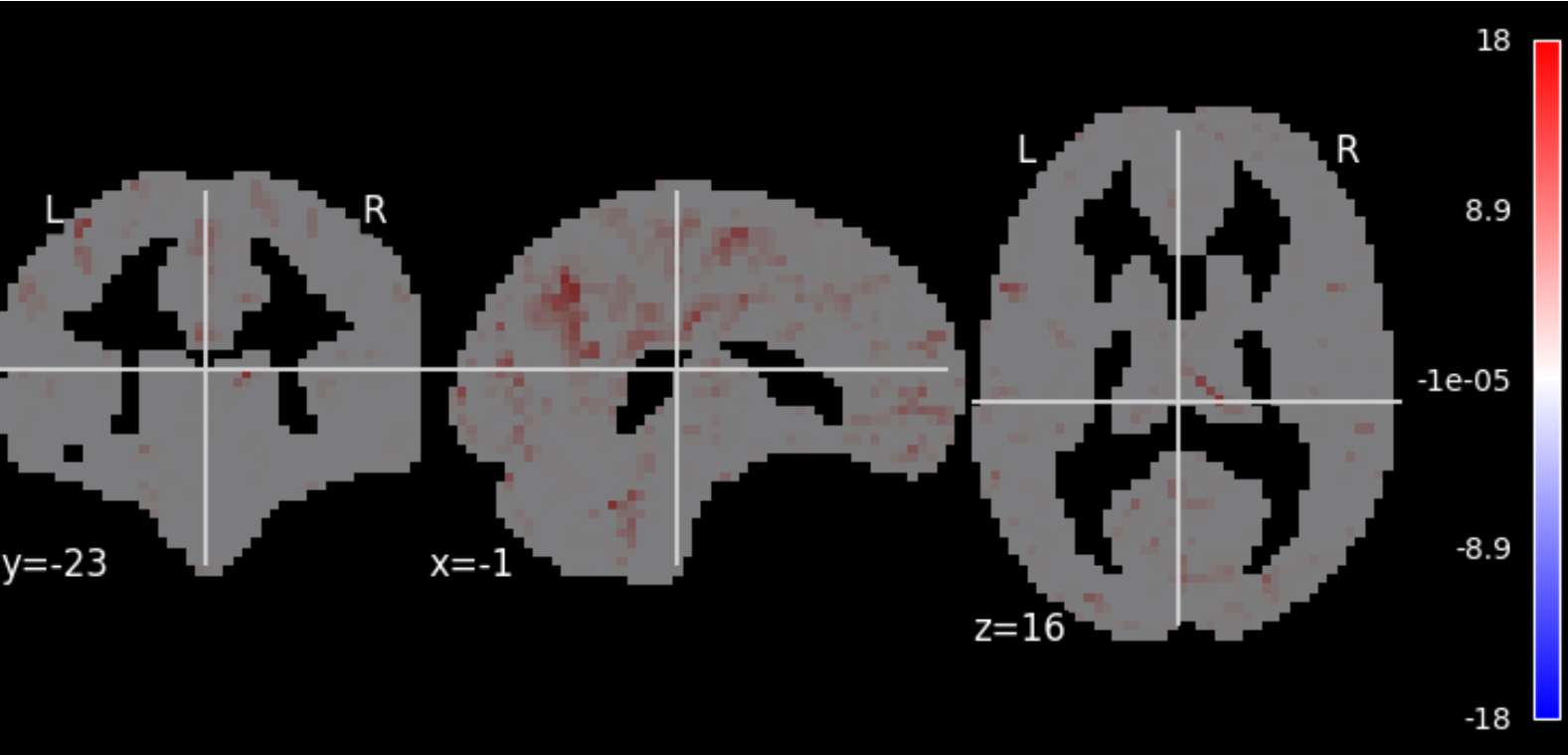

Image:	sub-A00040524_ses-NFB3_task-DMNTRACKINGTRAIN_space-MNI152NLin6ASym_reg-default_desc-zstd_lfcdb
Orientation:	LAS @nibabel
Dimensions:	61 x 73 x 61
Resolution:	3.0 x 3.0 x 3.0

Json Field	Value
CpacVariant-bold	apply_phasediff_to_timeseries_separately_default, apply_blip_to_timeseries_separately_default
CpacVariant-space-template_bold	transform_timeseries_to_T1template
CpacVariant-timeseries	nuisance_regressors_generation_T1w_default
Resolution	3mm
Sources	space-template_desc-preproc_bold, T1w-brain-template-funcreg, template-specification-file
Template	MNI152NLin6ASym - T1w-based skull-stripped template resampled to the desired preprocessed-functional resolution - /usr/share/fsl/6.0/data/standard/MNI152_T1_3mm_brain.nii.gz

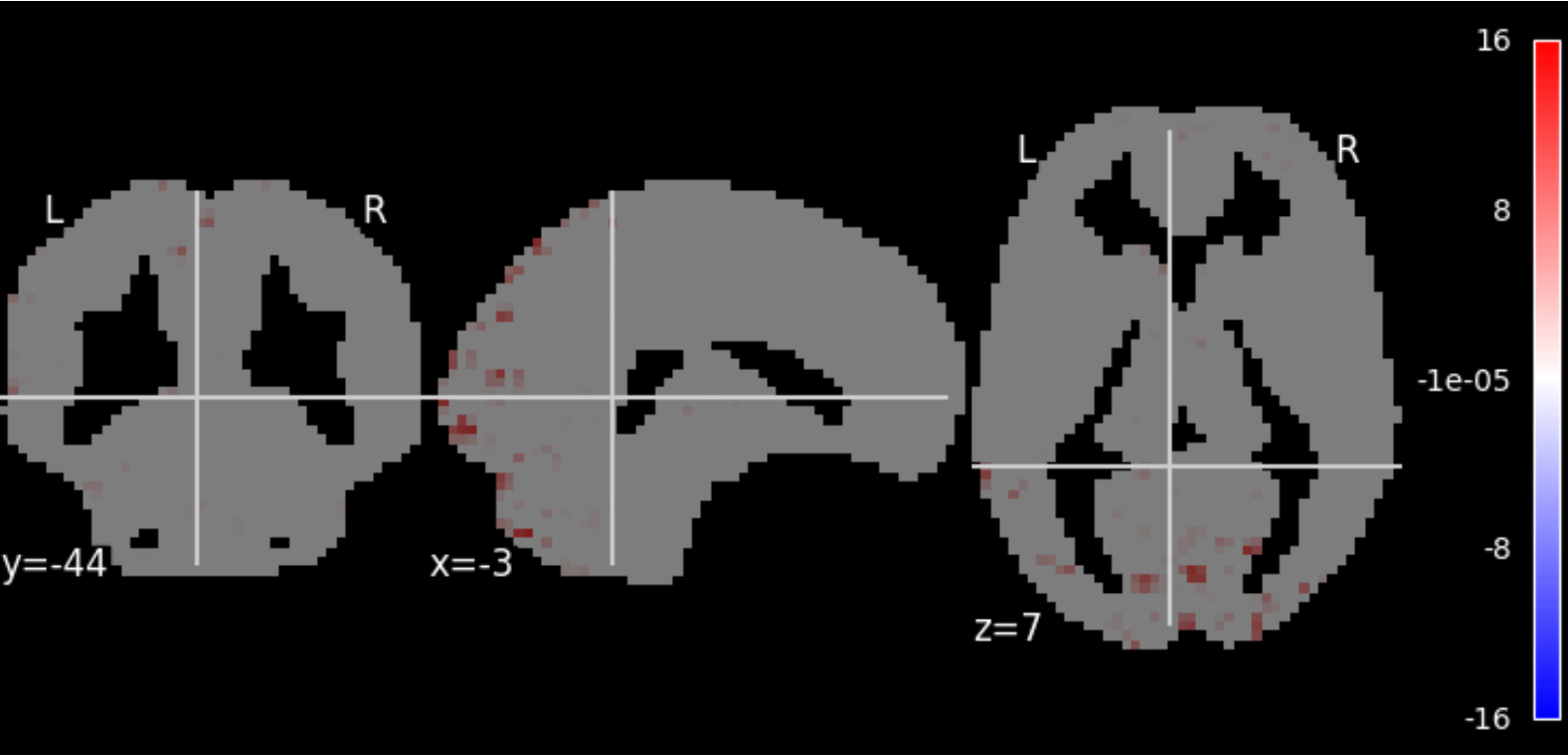

Image:	sub-A00040524_ses-NFB3_task-DMNTRACKINGTRAIN_space-MNI152NLin6ASym_reg-default_desc-zstd_ecw
Orientation:	LAS @nibabel
Dimensions:	61 x 73 x 61
Resolution:	3.0 x 3.0 x 3.0

Json Field	Value
CpacVariant-bold	apply_phasediff_to_timeseries_separately_default, apply_blip_to_timeseries_separately_default
CpacVariant-space-template_bold	transform_timeseries_to_T1template
CpacVariant-timeseries	nuisance_regressors_generation_T1w_default
Resolution	3mm
Sources	space-template_desc-preproc_bold, T1w-brain-template-funcreg, template-specification-file
Template	MNI152NLin6ASym - T1w-based skull-stripped template resampled to the desired preprocessed-functional resolution - /usr/share/fsl/6.0/data/standard/MNI152_T1_3mm_brain.nii.gz

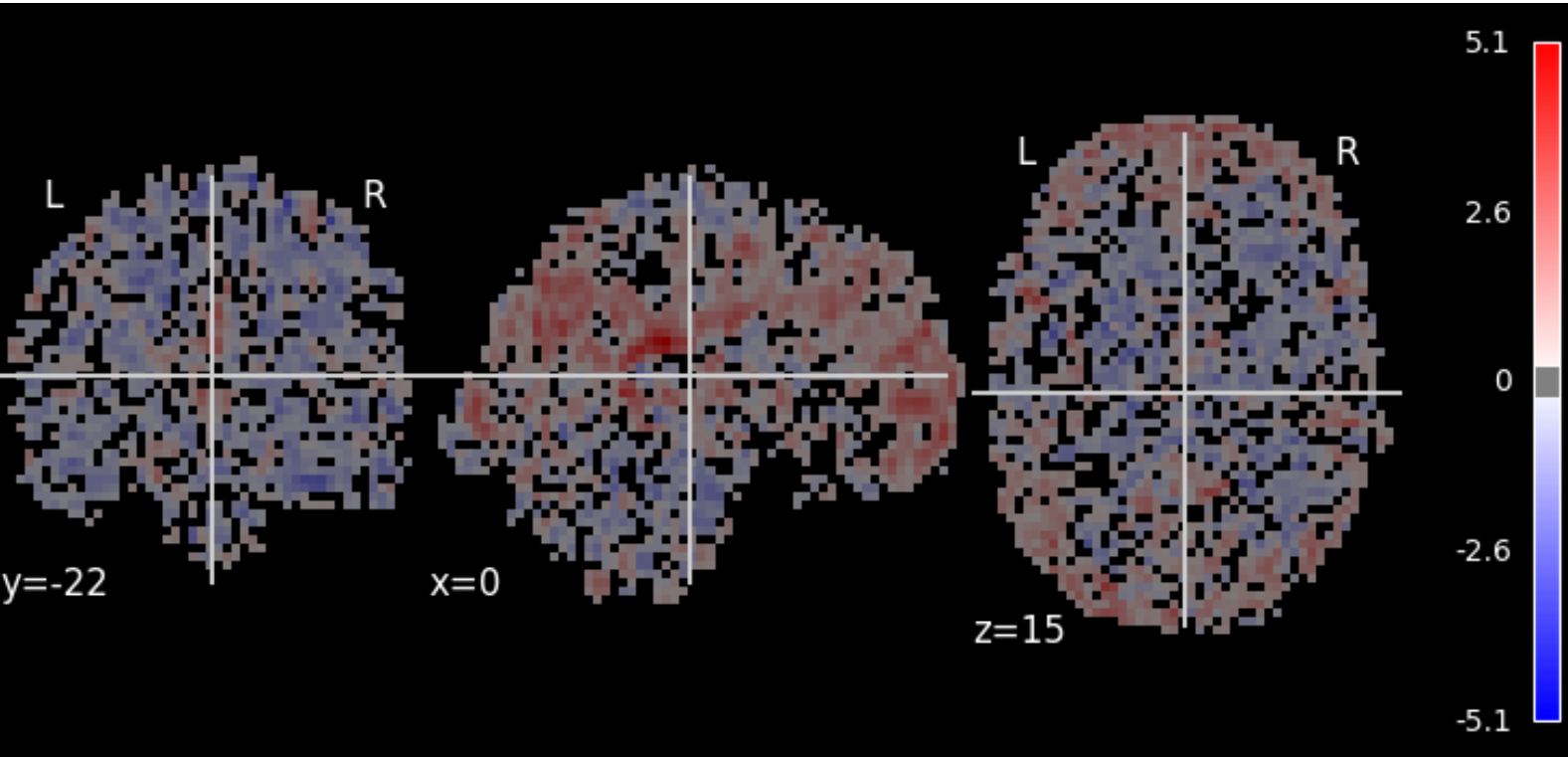

Image:	sub-A00040524_ses-NFB3_task-DMNTRACKINGTRAIN_space-MNI152NLin6ASym_reg-default_desc-zstd_falff
Orientation:	LAS @nibabel
Dimensions:	61 x 73 x 61
Resolution:	3.0 x 3.0 x 3.0

Json Field	Value
CpacVariant-ti meseries	nuisance_regressors_generation_T1w_default
Sources	desc-denoisedNofilt_bold, space-bold_desc-brain_mask
Template	MNI152NLin6ASym - T1w-based skull-stripped template resampled to the desired functional derivative resolution - /usr/share/fsl/6.0/data/standard/MNI152_T1_3mm_brain.nii.gz

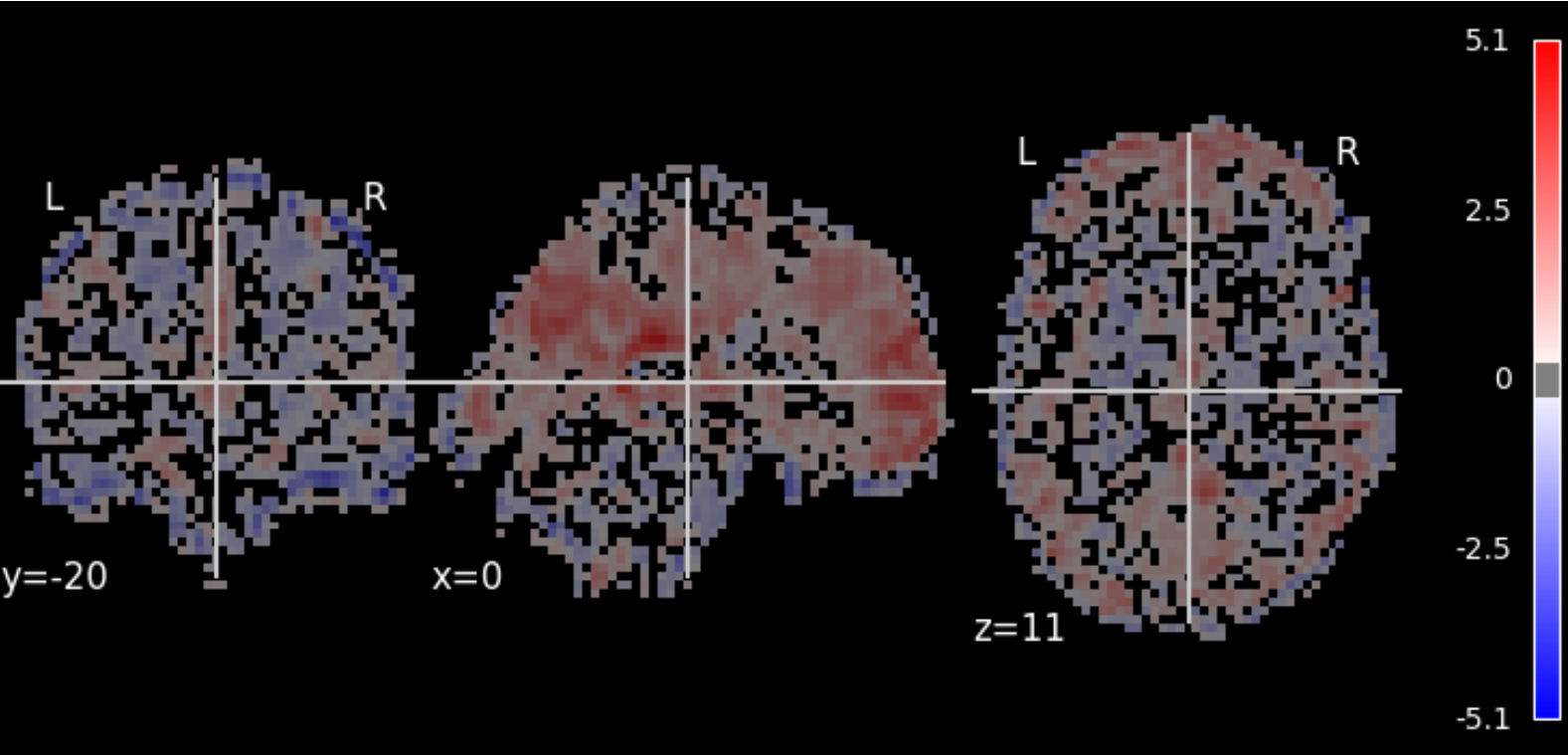

Image:	sub-A00040524_ses-NFB3_task-DMNTRACKINGTRAIN_space-MNI152NLin6ASym_reg-defaultNoGSR_desc-smZstd_falff
Orientation:	LAS @nibabel
Dimensions:	61 x 73 x 61
Resolution:	3.0 x 3.0 x 3.0

Json Field	Value
CpacVariant-ti meseries	nuisance_regressors_generation_T1w_defaultNoGSR
Sources	desc-denoisedNofilt_bold, space-bold_desc-brain_mask
Template	MNI152NLin6ASym - T1w-based skull-stripped template resampled to the desired functional derivative resolution - /usr/share/fsl/6.0/data/standard/MNI152_T1_3mm_brain.nii.gz

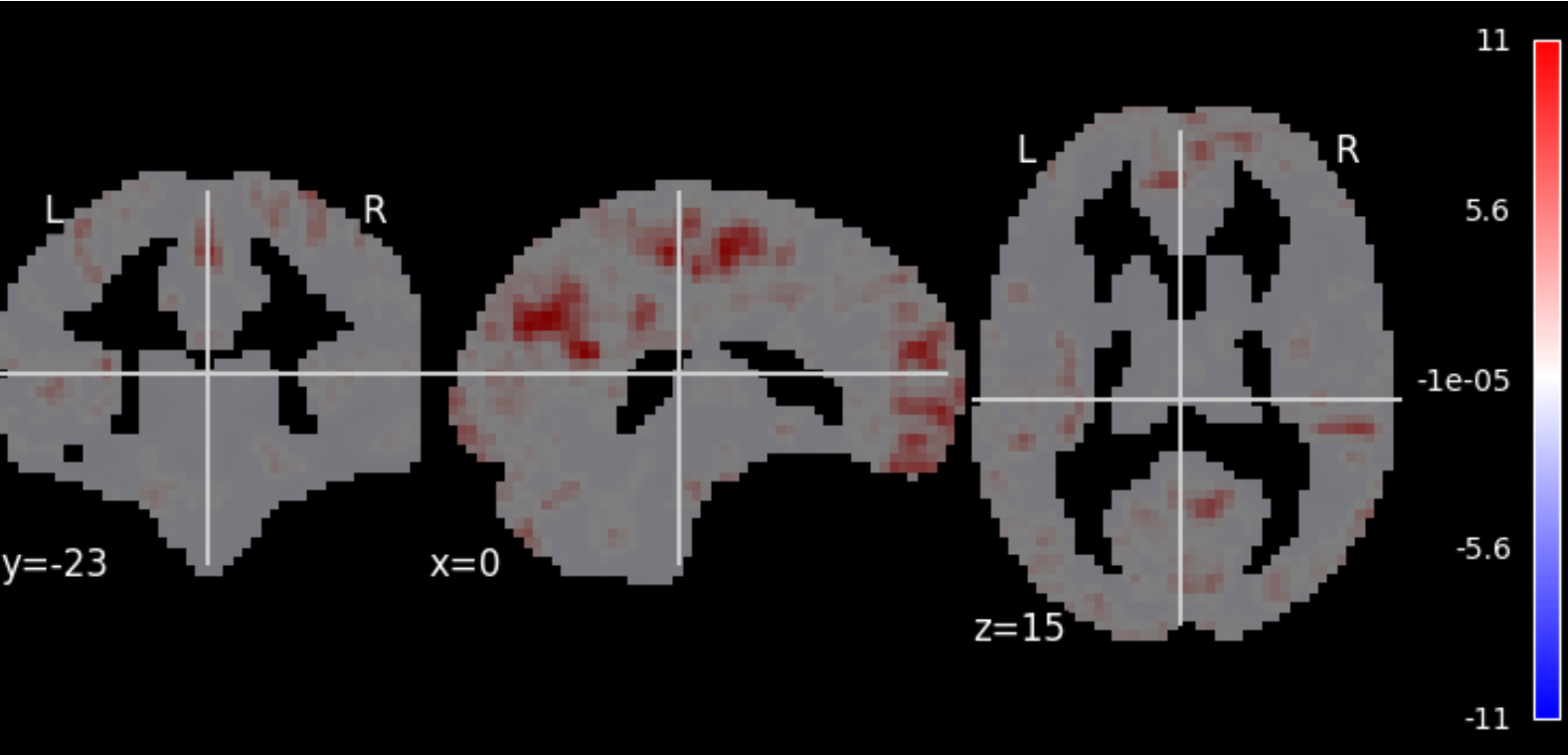

Image:	sub-A00040524_ses-NFB3_task-DMNTRACKINGTRAIN_space-MNI152NLin6ASym_reg-defaultNoGSR_desc-smZstd_dcw
Orientation:	LAS @nibabel
Dimensions:	61 x 73 x 61
Resolution:	3.0 x 3.0 x 3.0

Json Field	Value
CpacVariant-bold	apply_phasediff_to_timeseries_separately_default, apply_blip_to_timeseries_separately_default
CpacVariant-space-template_bold	transform_timeseries_to_T1template
CpacVariant-timeseries	nuisance_regressors_generation_T1w_defaultNoGSR
Resolution	3mm
Sources	space-template_desc-preproc_bold, T1w-brain-template-funcreg, template-specification-file
Template	MNI152NLin6ASym - T1w-based skull-stripped template resampled to the desired preprocessed-functional resolution - /usr/share/fsl/6.0/data/standard/MNI152_T1_3mm_brain.nii.gz

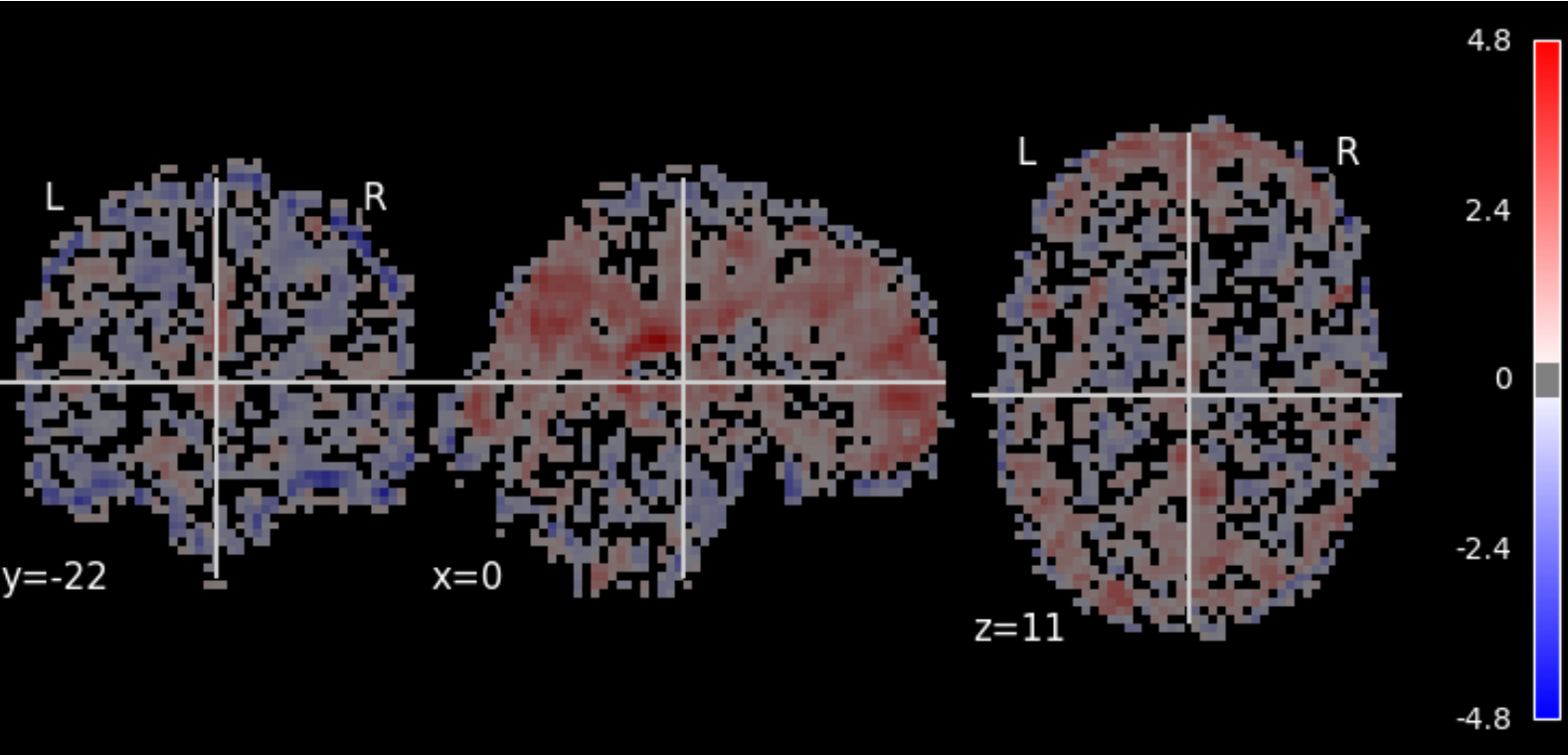

Image:	sub-A00040524_ses-NFB3_task-DMNTRACKINGTRAIN_space-MNI152NLin6ASym_reg-default_desc-smZstd_falff
Orientation:	LAS @nibabel
Dimensions:	61 x 73 x 61
Resolution:	3.0 x 3.0 x 3.0

Json Field	Value
CpacVariant-ti meseries	nuisance_regressors_generation_T1w_default
Sources	desc-denoisedNofilt_bold, space-bold_desc-brain_mask
Template	MNI152NLin6ASym - T1w-based skull-stripped template resampled to the desired functional derivative resolution - /usr/share/fsl/6.0/data/standard/MNI152_T1_3mm_brain.nii.gz

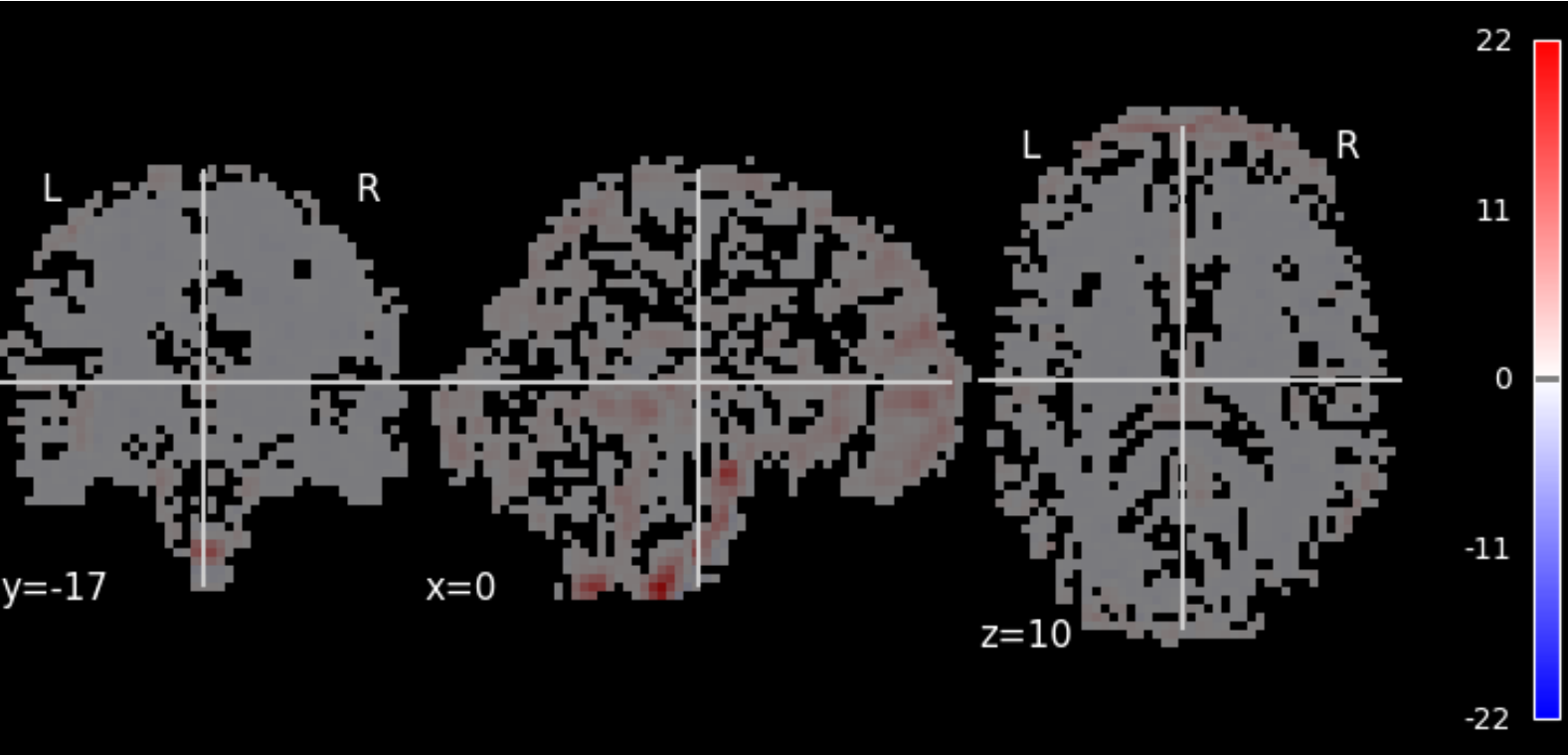

Image:	sub-A00040524_ses-NFB3_task-DMNTRACKINGTRAIN_space-MNI152NLin6ASym_reg-default_desc-zstd_alff
Orientation:	LAS @nibabel
Dimensions:	61 x 73 x 61
Resolution:	3.0 x 3.0 x 3.0

Json Field	Value
CpacVariant-ti meseries	nuisance_regressors_generation_T1w_default
Sources	desc-denoisedNofilt_bold, space-bold_desc-brain_mask
Template	MNI152NLin6ASym - T1w-based skull-stripped template resampled to the desired functional derivative resolution - /usr/share/fsl/6.0/data/standard/MNI152_T1_3mm_brain.nii.gz

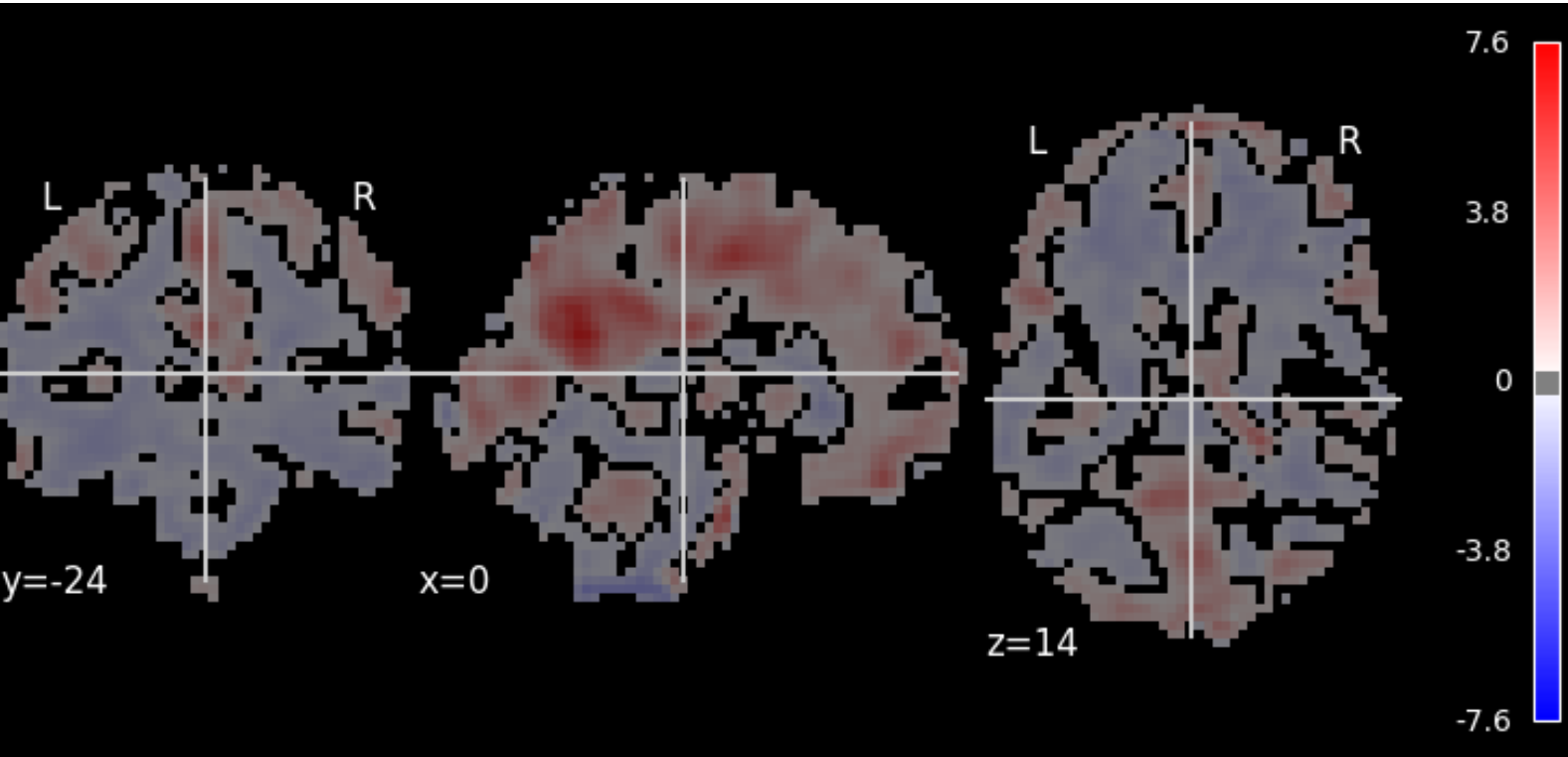

Image:	sub-A00040524_ses-NFB3_task-DMNTRACKINGTRAIN_space-MNI152NLin6ASym_reg-default_desc-smZstd_reho
Orientation:	LAS @nibabel
Dimensions:	61 x 73 x 61
Resolution:	3.0 x 3.0 x 3.0

Json Field	Value
CpacVariant-bold	apply_phasediff_to_timeseries_separately_default, apply_blip_to_timeseries_separately_default
CpacVariant-timeseries	nuisance_regressors_generation_T1w_default
Sources	desc-preproc_bold, space-bold_desc-brain_mask
Template	MNI152NLin6ASym - T1w-based skull-stripped template resampled to the desired functional derivative resolution - /usr/share/fsl/6.0/data/standard/MNI152_T1_3mm_brain.nii.gz

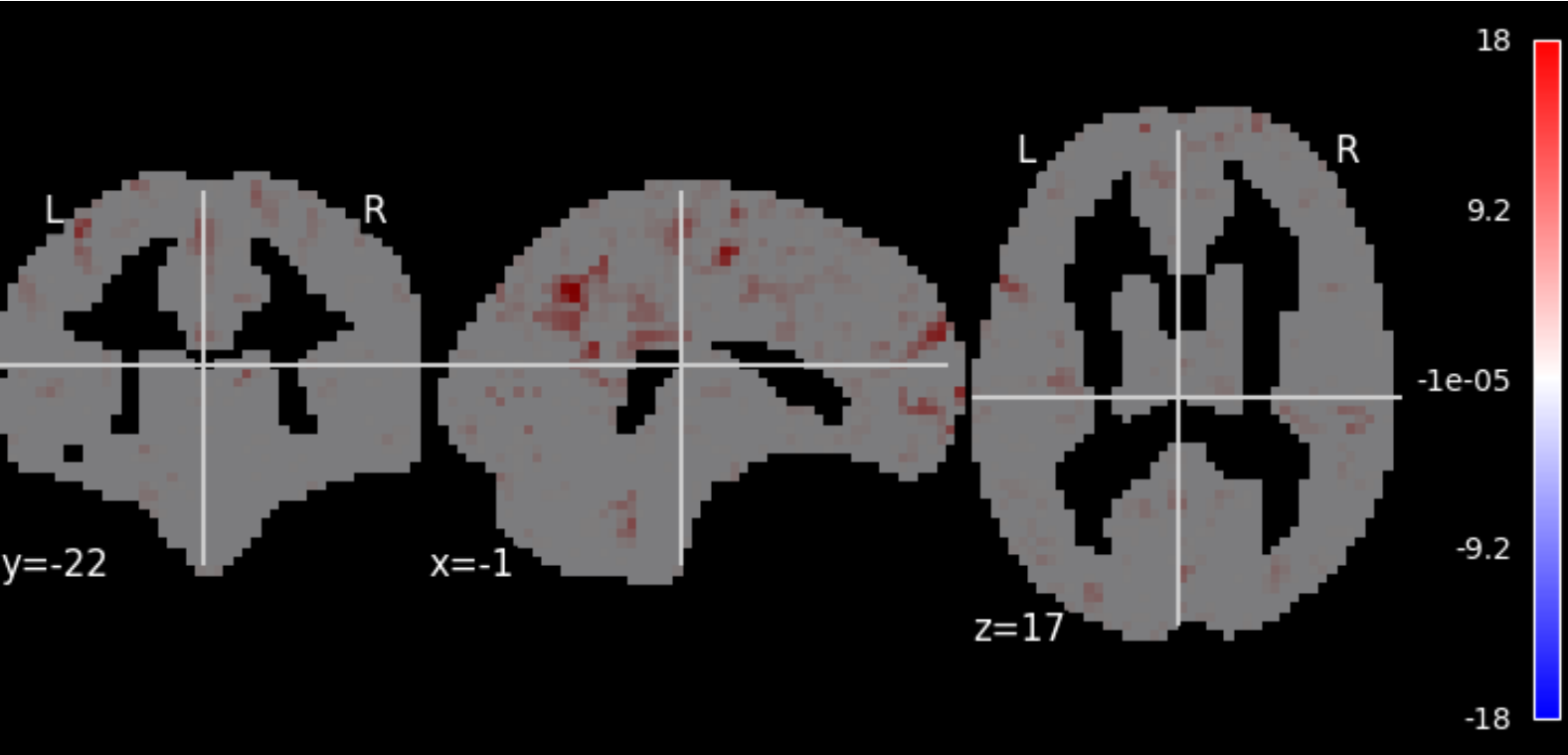

Image:	sub-A00040524_ses-NFB3_task-DMNTRACKINGTRAIN_space-MNI152NLin6ASym_reg-defaultNoGSR_desc-zstd_lfcdw
Orientation:	LAS @nibabel
Dimensions:	61 x 73 x 61
Resolution:	3.0 x 3.0 x 3.0

Json Field	Value
CpacVariant-bold	apply_phasediff_to_timeseries_separately_default, apply_blip_to_timeseries_separately_default
CpacVariant-space-template_bold	transform_timeseries_to_T1template
CpacVariant-timeseries	nuisance_regressors_generation_T1w_defaultNoGSR
Resolution	3mm
Sources	space-template_desc-preproc_bold, T1w-brain-template-funcreg, template-specification-file
Template	MNI152NLin6ASym - T1w-based skull-stripped template resampled to the desired preprocessed-functional resolution - /usr/share/fsl/6.0/data/standard/MNI152_T1_3mm_brain.nii.gz

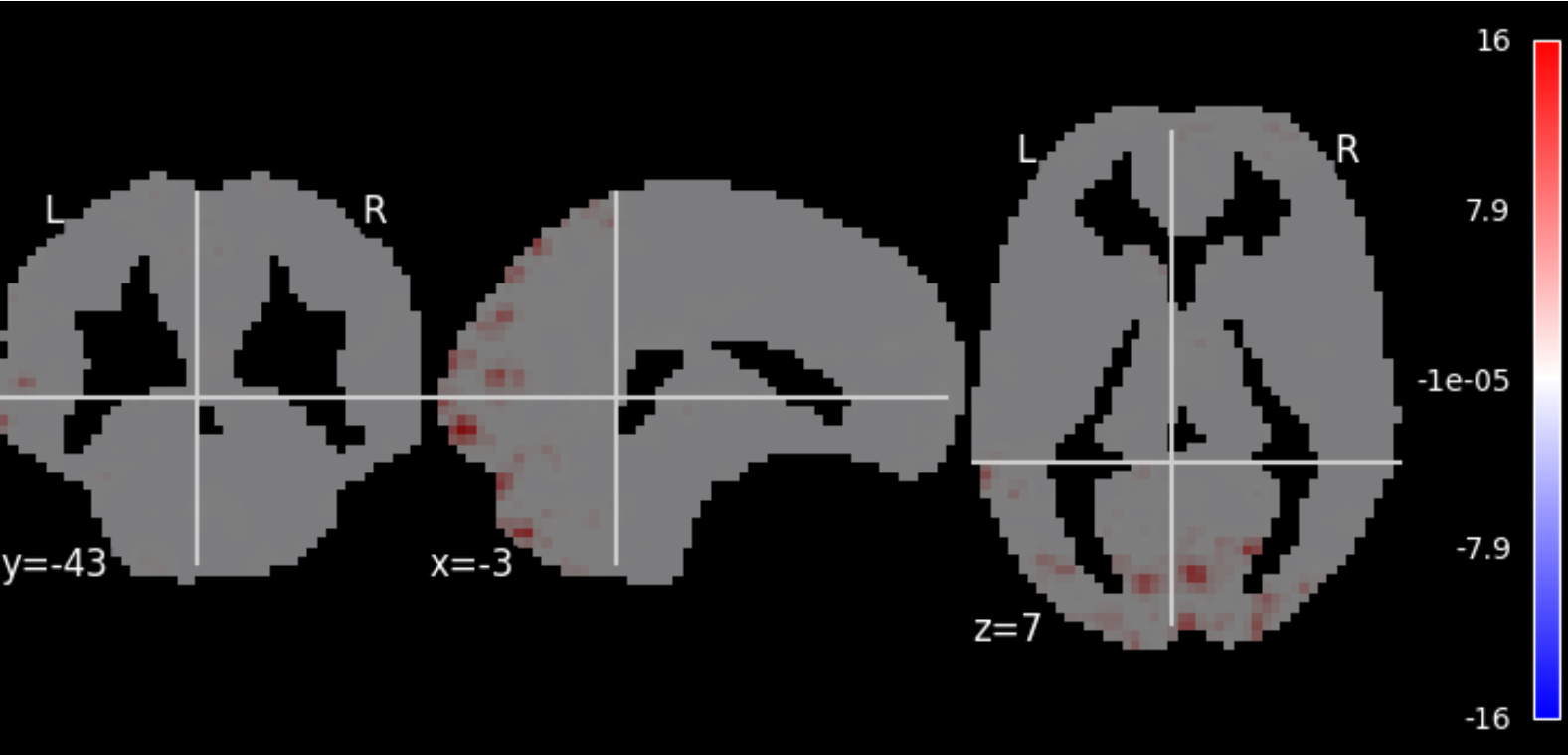

Image:	sub-A00040524_ses-NFB3_task-DMNTRACKINGTRAIN_space-MNI152NLin6ASym_reg-default_desc-smZstd_ecw
Orientation:	LAS @nibabel
Dimensions:	61 x 73 x 61
Resolution:	3.0 x 3.0 x 3.0

Json Field	Value
CpacVariant-bold	apply_phasediff_to_timeseries_separately_default, apply_blip_to_timeseries_separately_default
CpacVariant-space-template_bold	transform_timeseries_to_T1template
CpacVariant-timeseries	nuisance_regressors_generation_T1w_default
Resolution	3mm
Sources	space-template_desc-preproc_bold, T1w-brain-template-funcreg, template-specification-file
Template	MNI152NLin6ASym - T1w-based skull-stripped template resampled to the desired preprocessed-functional resolution - /usr/share/fsl/6.0/data/standard/MNI152_T1_3mm_brain.nii.gz

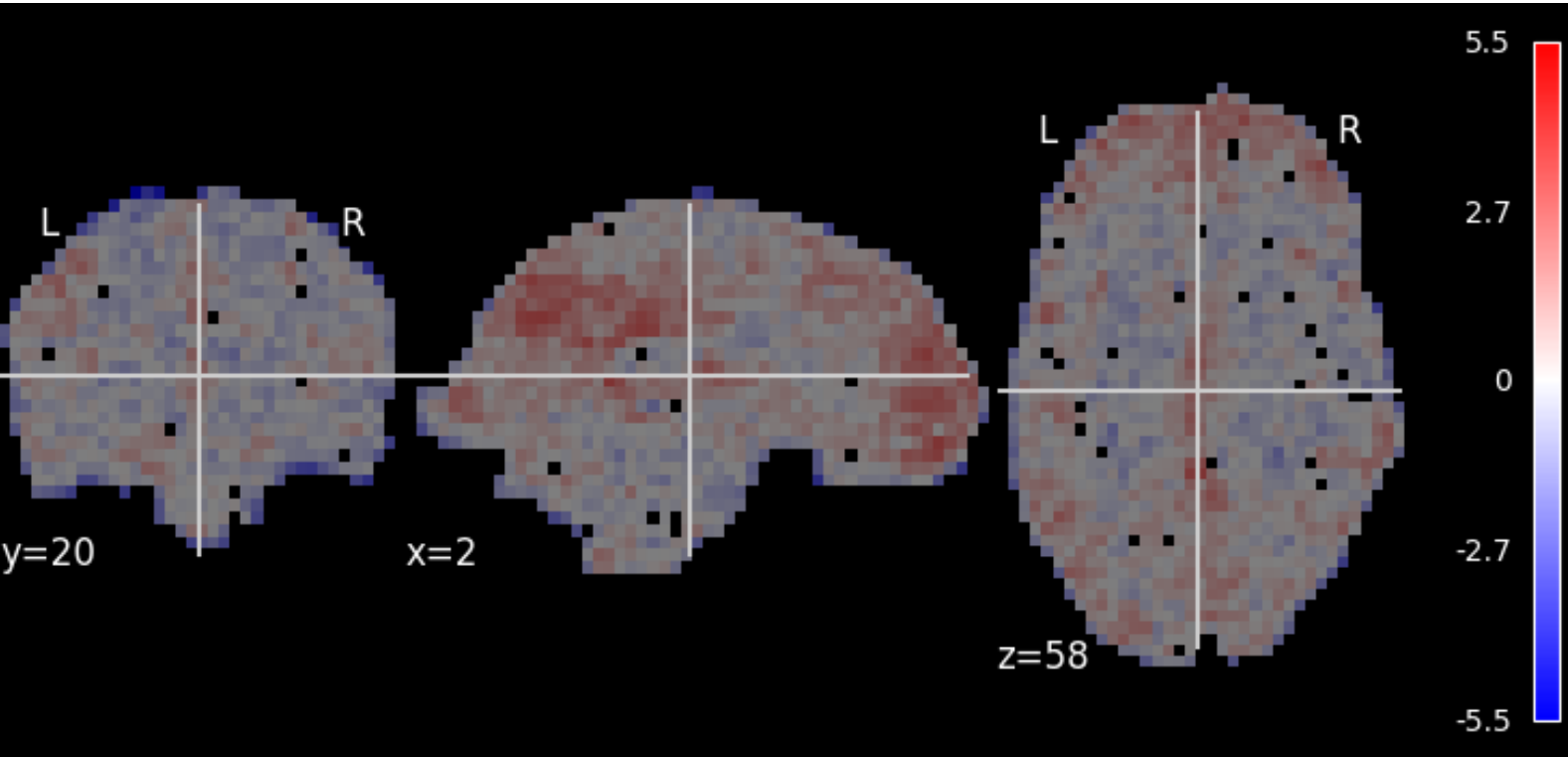

Image:	sub-A00040524_ses-NFB3_task-DMNTRACKINGTRAIN_reg-defaultNoGSR_desc-smZstd_falff
Orientation:	LAS @nibabel
Dimensions:	64 x 64 x 33
Resolution:	3.44 x 3.44 x 3.96

Json Field	Value
CpacVariant-ti meseries	nuisance_regressors_generation_T1w_defaultNoGSR
Sources	desc-denoisedNofilt_bold, space-bold_desc-brain_mask

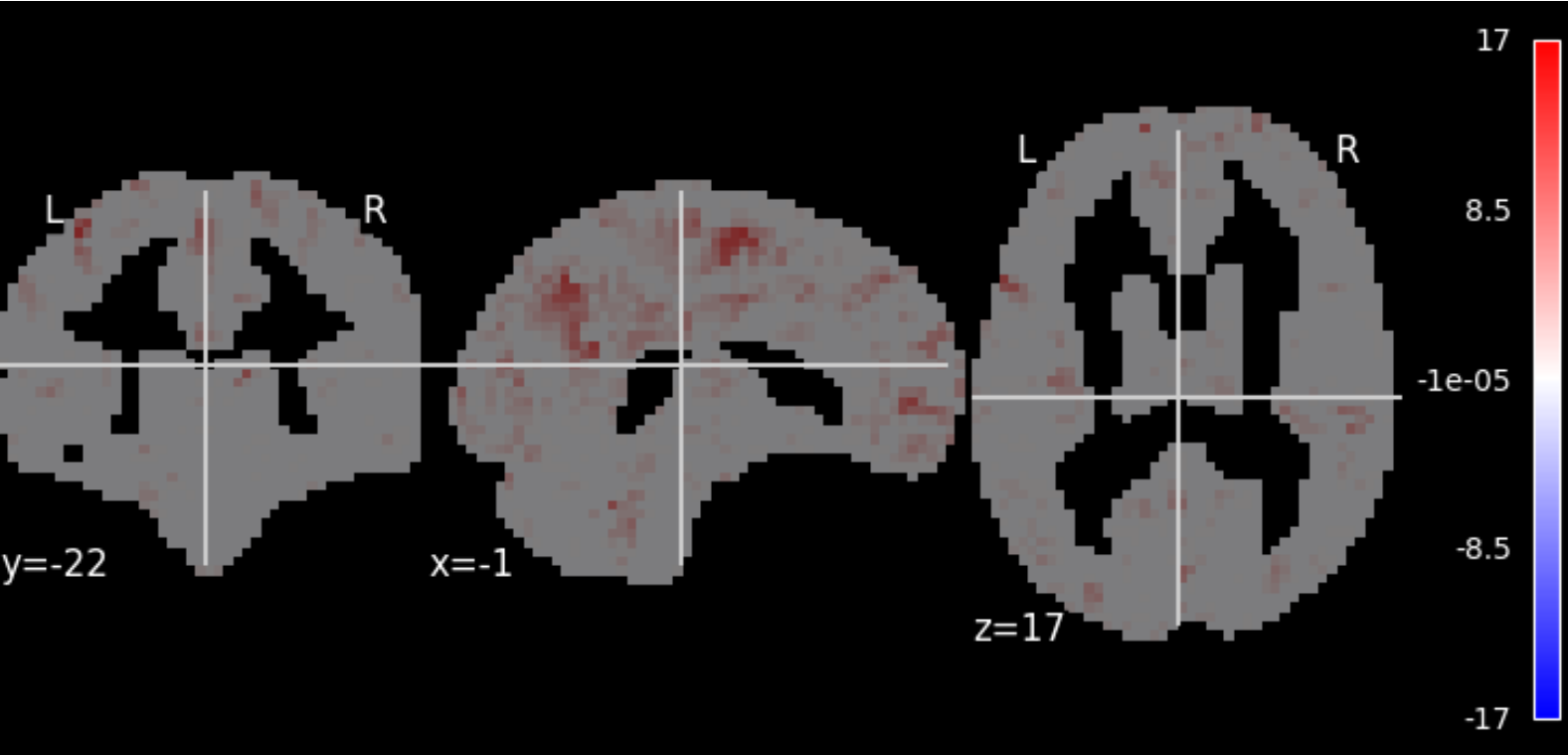

Image:	sub-A00040524_ses-NFB3_task-DMNTRACKINGTRAIN_space-MNI152NLin6ASym_reg-defaultNoGSR_desc-zstd_lfcdb
Orientation:	LAS @nibabel
Dimensions:	61 x 73 x 61
Resolution:	3.0 x 3.0 x 3.0

Json Field	Value
CpacVariant-bold	apply_phasediff_to_timeseries_separately_default, apply_blip_to_timeseries_separately_default
CpacVariant-space-template_bold	transform_timeseries_to_T1template
CpacVariant-timeseries	nuisance_regressors_generation_T1w_defaultNoGSR
Resolution	3mm
Sources	space-template_desc-preproc_bold, T1w-brain-template-funcreg, template-specification-file
Template	MNI152NLin6ASym - T1w-based skull-stripped template resampled to the desired preprocessed-functional resolution - /usr/share/fsl/6.0/data/standard/MNI152_T1_3mm_brain.nii.gz

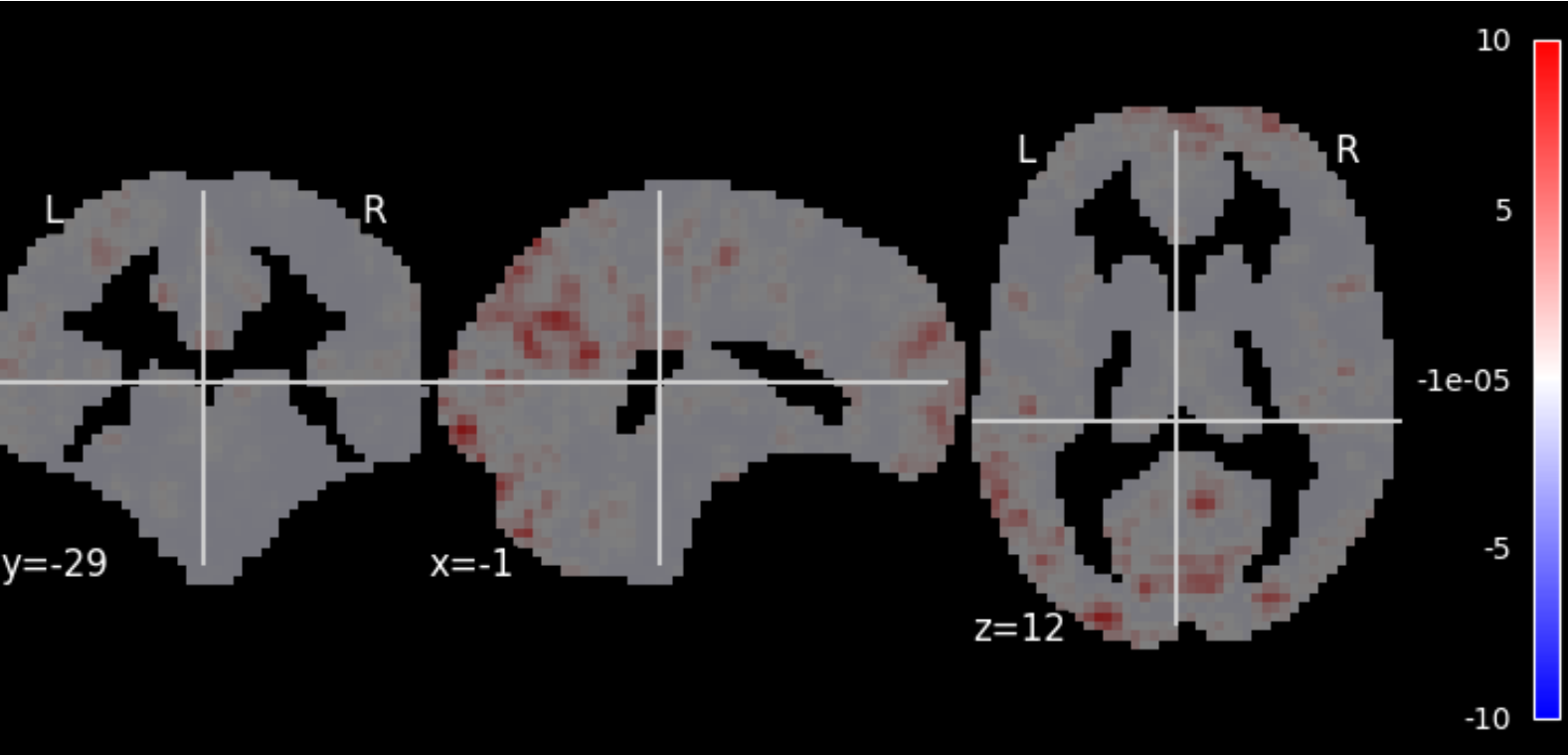

Image:	sub-A00040524_ses-NFB3_task-DMNTRACKINGTRAIN_space-MNI152NLin6ASym_reg-default_desc-smZstd_dcb
Orientation:	LAS @nibabel
Dimensions:	61 x 73 x 61
Resolution:	3.0 x 3.0 x 3.0

Json Field	Value
CpacVariant-bold	apply_phasediff_to_timeseries_separately_default, apply_blip_to_timeseries_separately_default
CpacVariant-space-template_bold	transform_timeseries_to_T1template
CpacVariant-timeseries	nuisance_regressors_generation_T1w_default
Resolution	3mm
Sources	space-template_desc-preproc_bold, T1w-brain-template-funcreg, template-specification-file
Template	MNI152NLin6ASym - T1w-based skull-stripped template resampled to the desired preprocessed-functional resolution - /usr/share/fsl/6.0/data/standard/MNI152_T1_3mm_brain.nii.gz

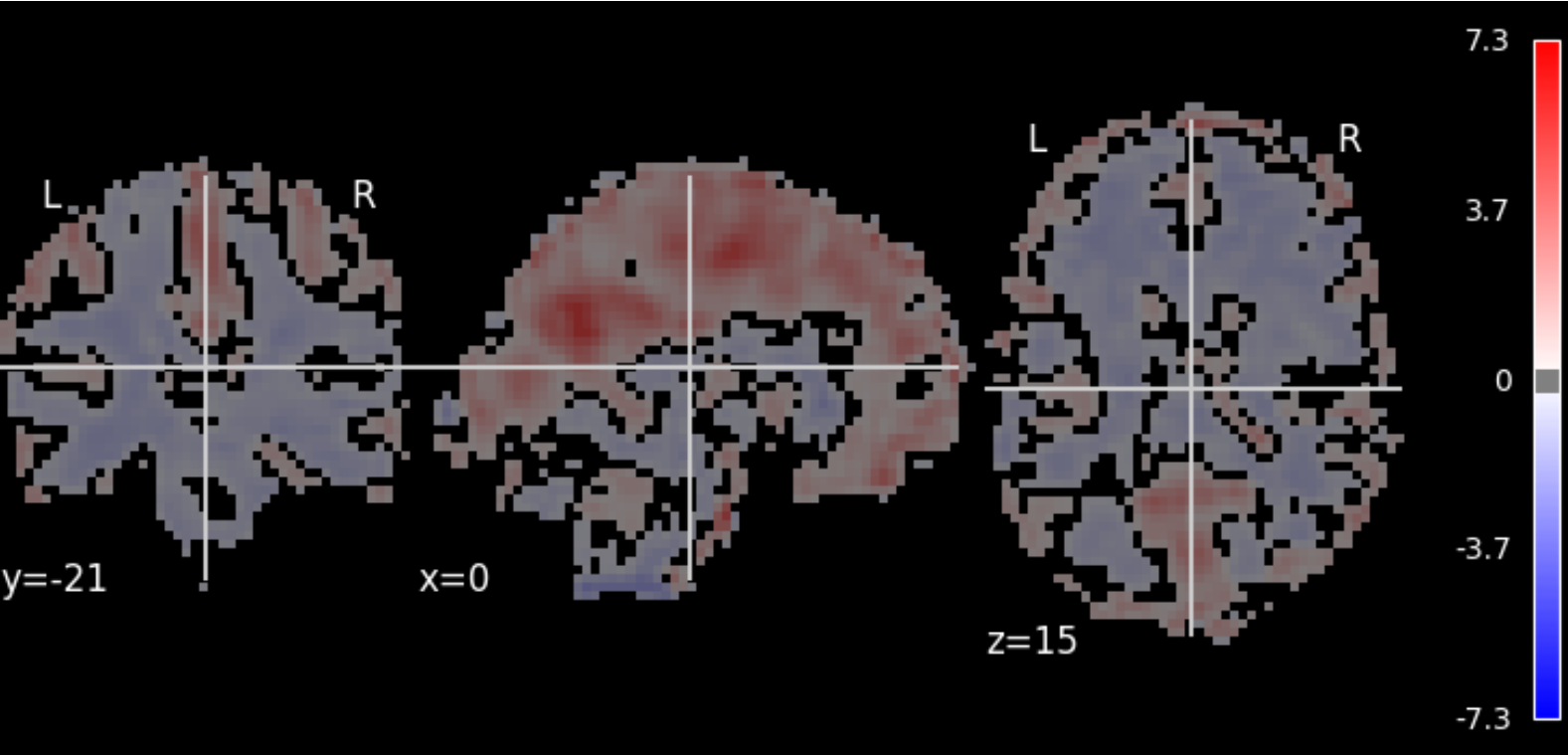

Image:	sub-A00040524_ses-NFB3_task-DMNTRACKINGTRAIN_space-MNI152NLin6ASym_reg-defaultNoGSR_desc-zstd_reho
Orientation:	LAS @nibabel
Dimensions:	61 x 73 x 61
Resolution:	3.0 x 3.0 x 3.0

Json Field	Value
CpacVariant-bold	apply_phasediff_to_timeseries_separately_default, apply_blip_to_timeseries_separately_default
CpacVariant-timeseries	nuisance_regressors_generation_T1w_defaultNoGSR
Sources	desc-preproc_bold, space-bold_desc-brain_mask
Template	MNI152NLin6ASym - T1w-based skull-stripped template resampled to the desired functional derivative resolution - /usr/share/fsl/6.0/data/standard/MNI152_T1_3mm_brain.nii.gz

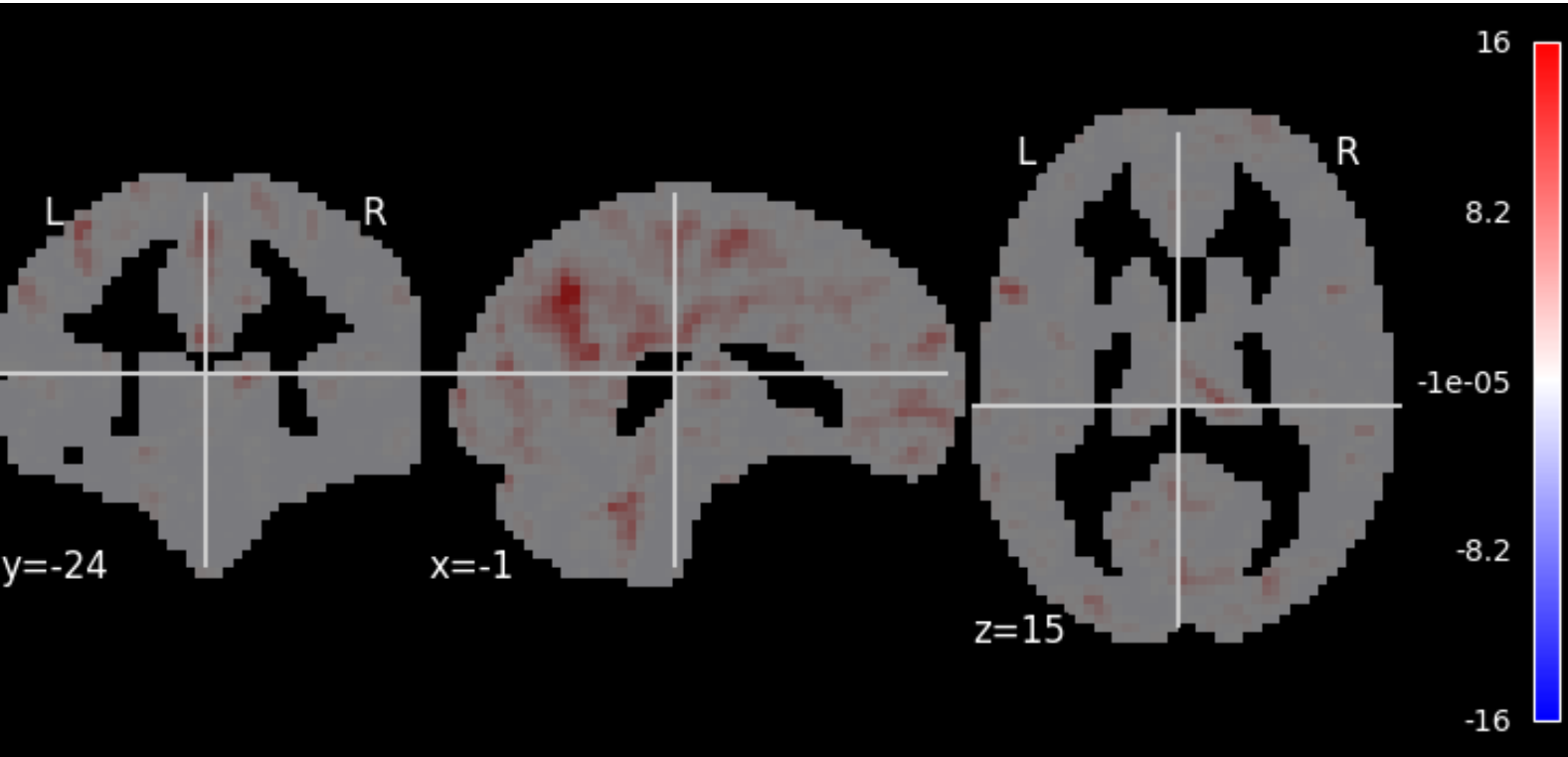

Image:	sub-A00040524_ses-NFB3_task-DMNTRACKINGTRAIN_space-MNI152NLin6ASym_reg-default_desc-smZstd_lfcdB
Orientation:	LAS @nibabel
Dimensions:	61 x 73 x 61
Resolution:	3.0 x 3.0 x 3.0

Json Field	Value
CpacVariant-bold	apply_phasediff_to_timeseries_separately_default, apply_blip_to_timeseries_separately_default
CpacVariant-space-template_bold	transform_timeseries_to_T1template
CpacVariant-timeseries	nuisance_regressors_generation_T1w_default
Resolution	3mm
Sources	space-template_desc-preproc_bold, T1w-brain-template-funcreg, template-specification-file
Template	MNI152NLin6ASym - T1w-based skull-stripped template resampled to the desired preprocessed-functional resolution - /usr/share/fsl/6.0/data/standard/MNI152_T1_3mm_brain.nii.gz

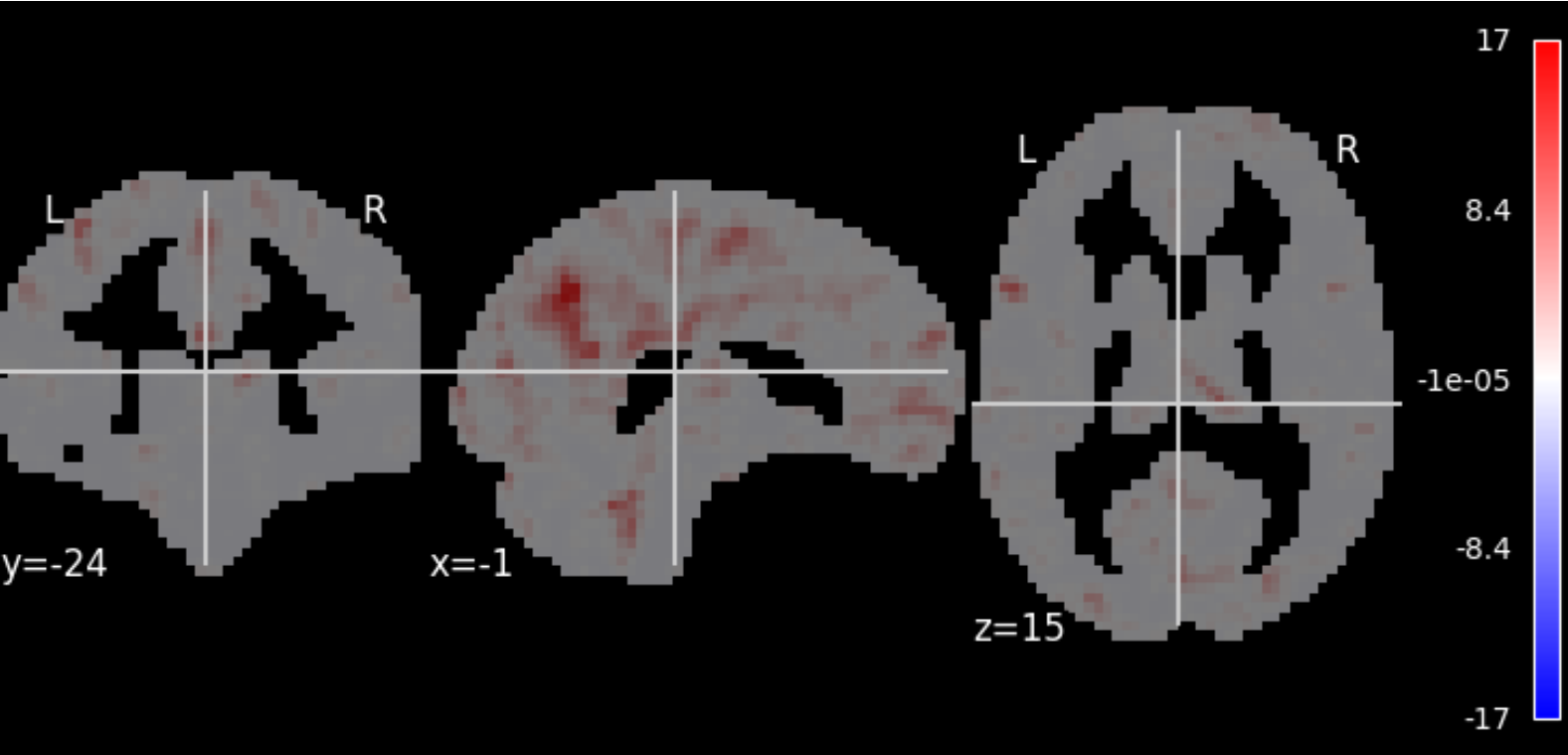

Image:	sub-A00040524_ses-NFB3_task-DMNTRACKINGTRAIN_space-MNI152NLin6ASym_reg-default_desc-smZstd_lfcdw
Orientation:	LAS @nibabel
Dimensions:	61 x 73 x 61
Resolution:	3.0 x 3.0 x 3.0

Json Field	Value
CpacVariant-bold	apply_phasediff_to_timeseries_separately_default, apply_blip_to_timeseries_separately_default
CpacVariant-space-template_bold	transform_timeseries_to_T1template
CpacVariant-timeseries	nuisance_regressors_generation_T1w_default
Resolution	3mm
Sources	space-template_desc-preproc_bold, T1w-brain-template-funcreg, template-specification-file
Template	MNI152NLin6ASym - T1w-based skull-stripped template resampled to the desired preprocessed-functional resolution - /usr/share/fsl/6.0/data/standard/MNI152_T1_3mm_brain.nii.gz

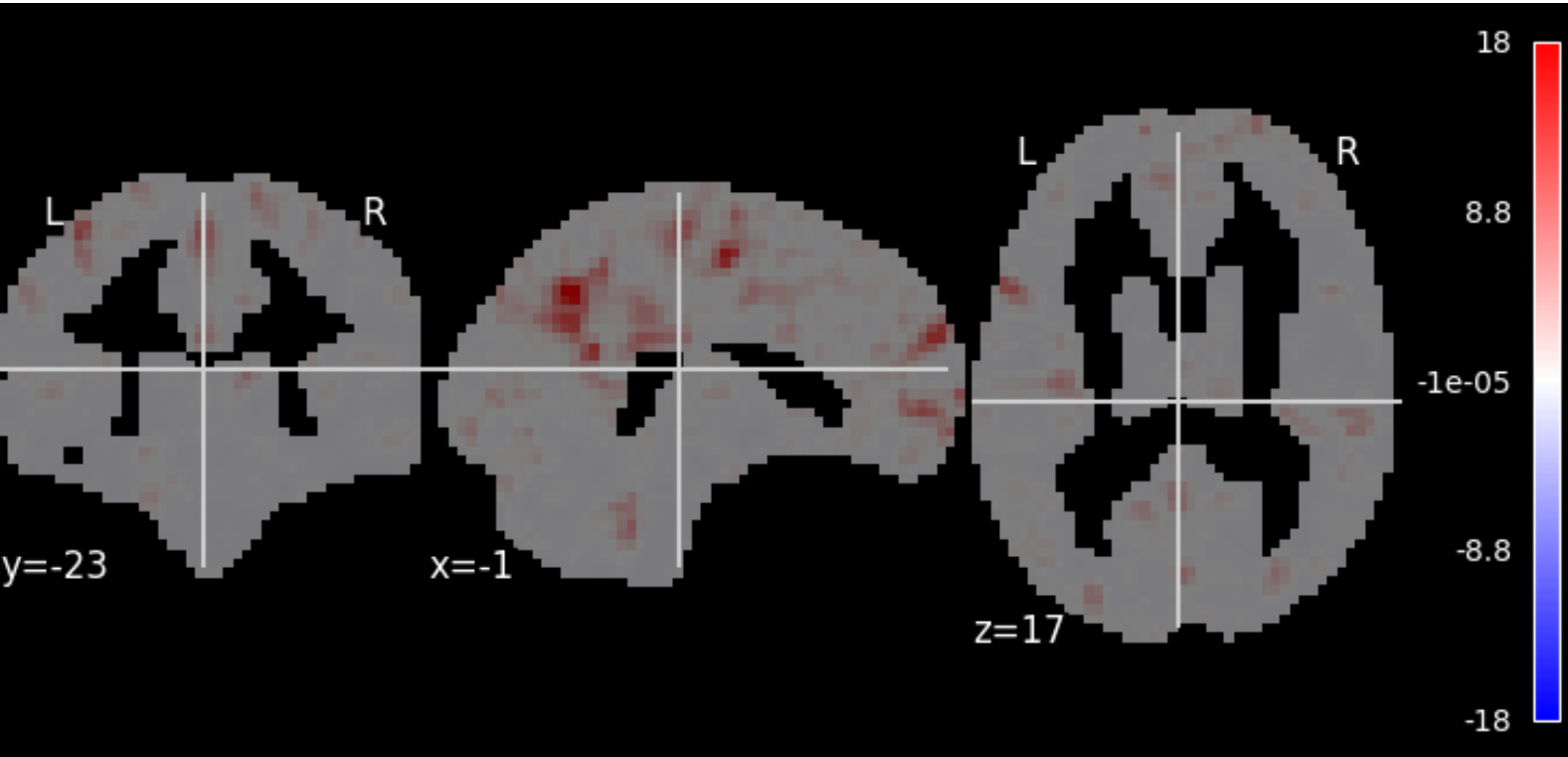

Image:	sub-A00040524_ses-NFB3_task-DMNTRACKINGTRAIN_space-MNI152NLin6ASym_reg-defaultNoGSR_desc-smZstd_lfcdw
Orientation:	LAS @nibabel
Dimensions:	61 x 73 x 61
Resolution:	3.0 x 3.0 x 3.0

Json Field	Value
CpacVariant-bold	apply_phasediff_to_timeseries_separately_default, apply_blip_to_timeseries_separately_default
CpacVariant-space-template_bold	transform_timeseries_to_T1template
CpacVariant-timeseries	nuisance_regressors_generation_T1w_defaultNoGSR
Resolution	3mm
Sources	space-template_desc-preproc_bold, T1w-brain-template-funcreg, template-specification-file
Template	MNI152NLin6ASym - T1w-based skull-stripped template resampled to the desired preprocessed-functional resolution - /usr/share/fsl/6.0/data/standard/MNI152_T1_3mm_brain.nii.gz

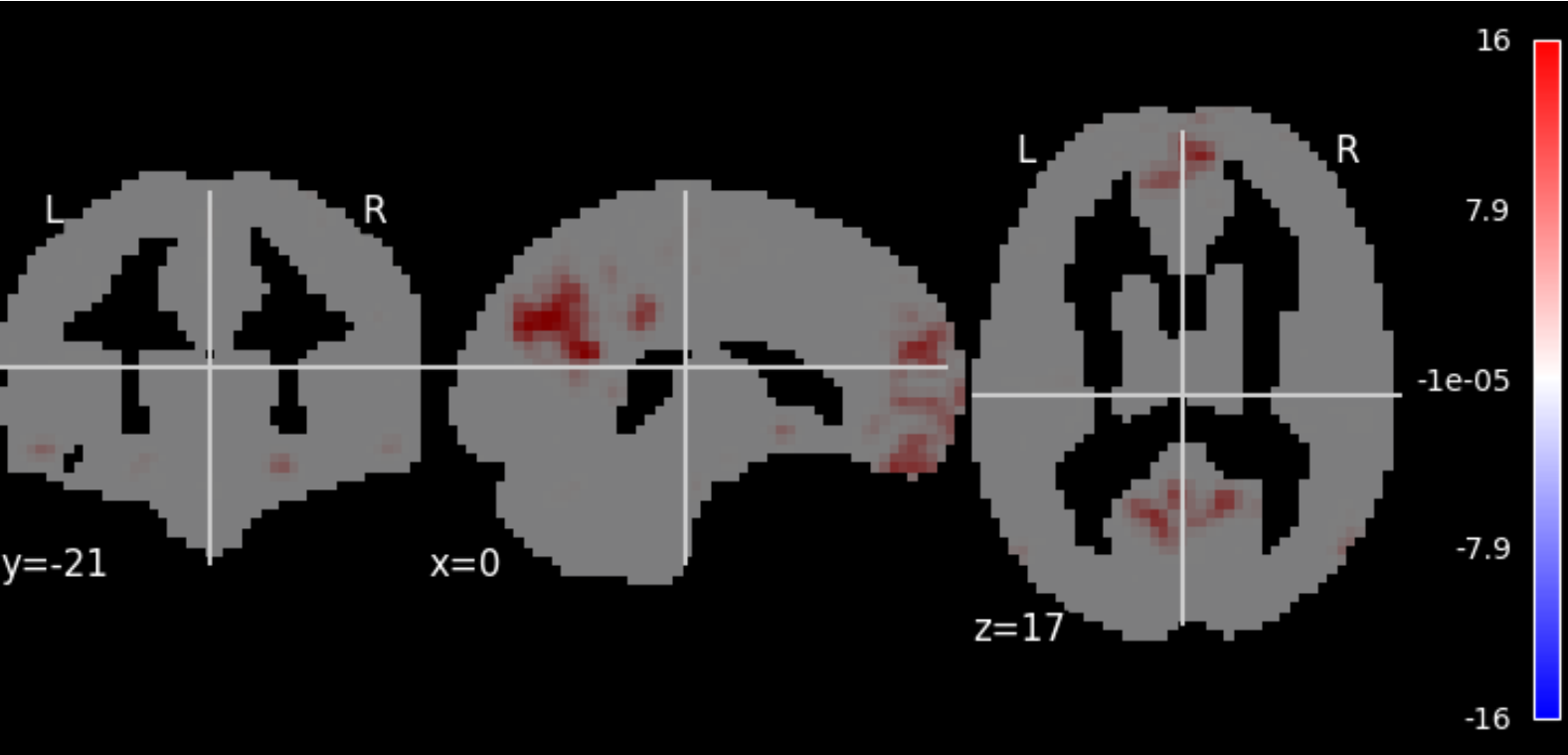

Image:	sub-A00040524_ses-NFB3_task-DMNTRACKINGTRAIN_space-MNI152NLin6ASym_reg-defaultNoGSR_desc-smZstd_ecw
Orientation:	LAS @nibabel
Dimensions:	61 x 73 x 61
Resolution:	3.0 x 3.0 x 3.0

Json Field	Value
CpacVariant-bold	apply_phasediff_to_timeseries_separately_default, apply_blip_to_timeseries_separately_default
CpacVariant-space-template_bold	transform_timeseries_to_T1template
CpacVariant-timeseries	nuisance_regressors_generation_T1w_defaultNoGSR
Resolution	3mm
Sources	space-template_desc-preproc_bold, T1w-brain-template-funcreg, template-specification-file
Template	MNI152NLin6ASym - T1w-based skull-stripped template resampled to the desired preprocessed-functional resolution - /usr/share/fsl/6.0/data/standard/MNI152_T1_3mm_brain.nii.gz

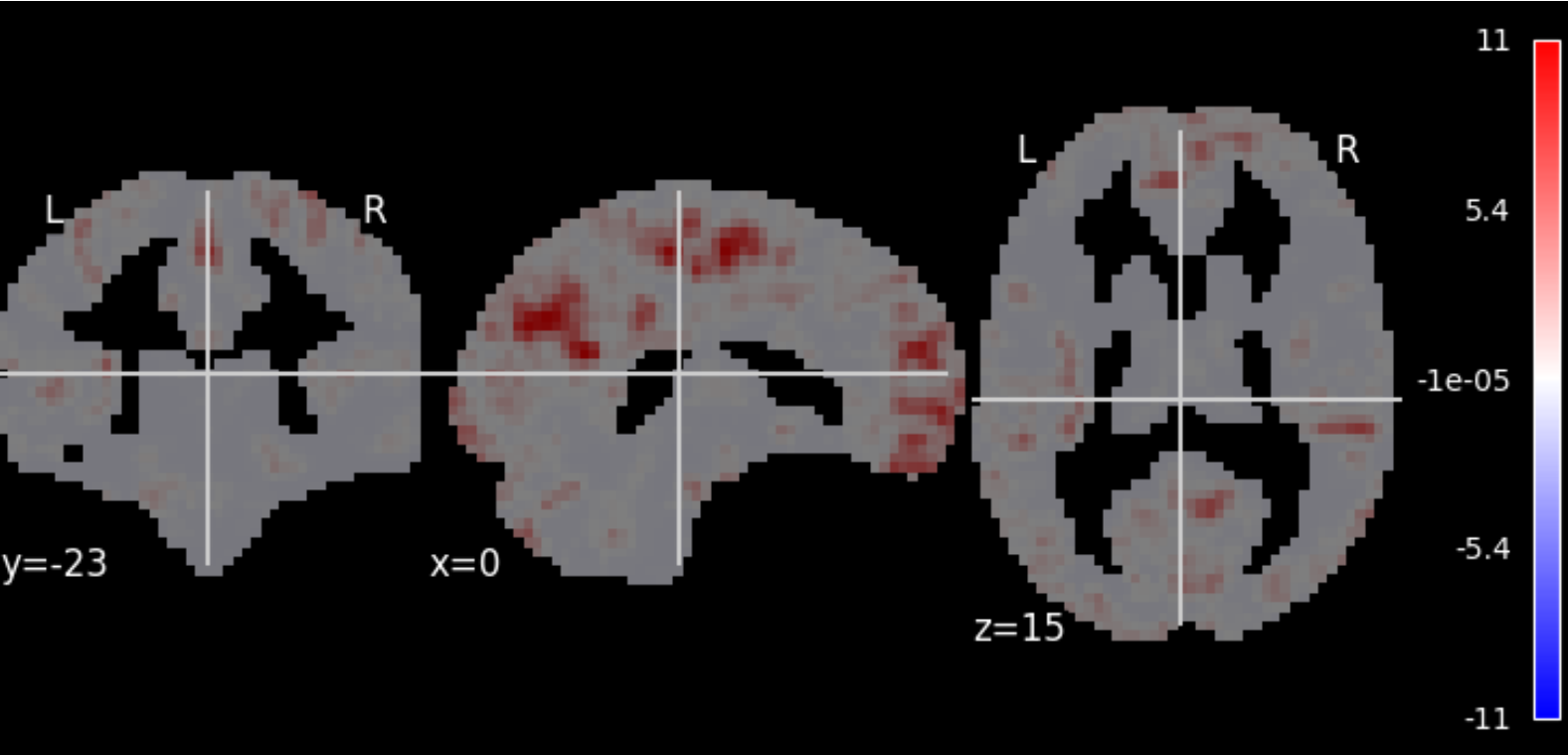

Image:	sub-A00040524_ses-NFB3_task-DMNTRACKINGTRAIN_space-MNI152NLin6ASym_reg-defaultNoGSR_desc-smZstd_dcb
Orientation:	LAS @nibabel
Dimensions:	61 x 73 x 61
Resolution:	3.0 x 3.0 x 3.0

Json Field	Value
CpacVariant-bold	apply_phasediff_to_timeseries_separately_default, apply_blip_to_timeseries_separately_default
CpacVariant-space-template_bold	transform_timeseries_to_T1template
CpacVariant-timeseries	nuisance_regressors_generation_T1w_defaultNoGSR
Resolution	3mm
Sources	space-template_desc-preproc_bold, T1w-brain-template-funcreg, template-specification-file
Template	MNI152NLin6ASym - T1w-based skull-stripped template resampled to the desired preprocessed-functional resolution - /usr/share/fsl/6.0/data/standard/MNI152_T1_3mm_brain.nii.gz

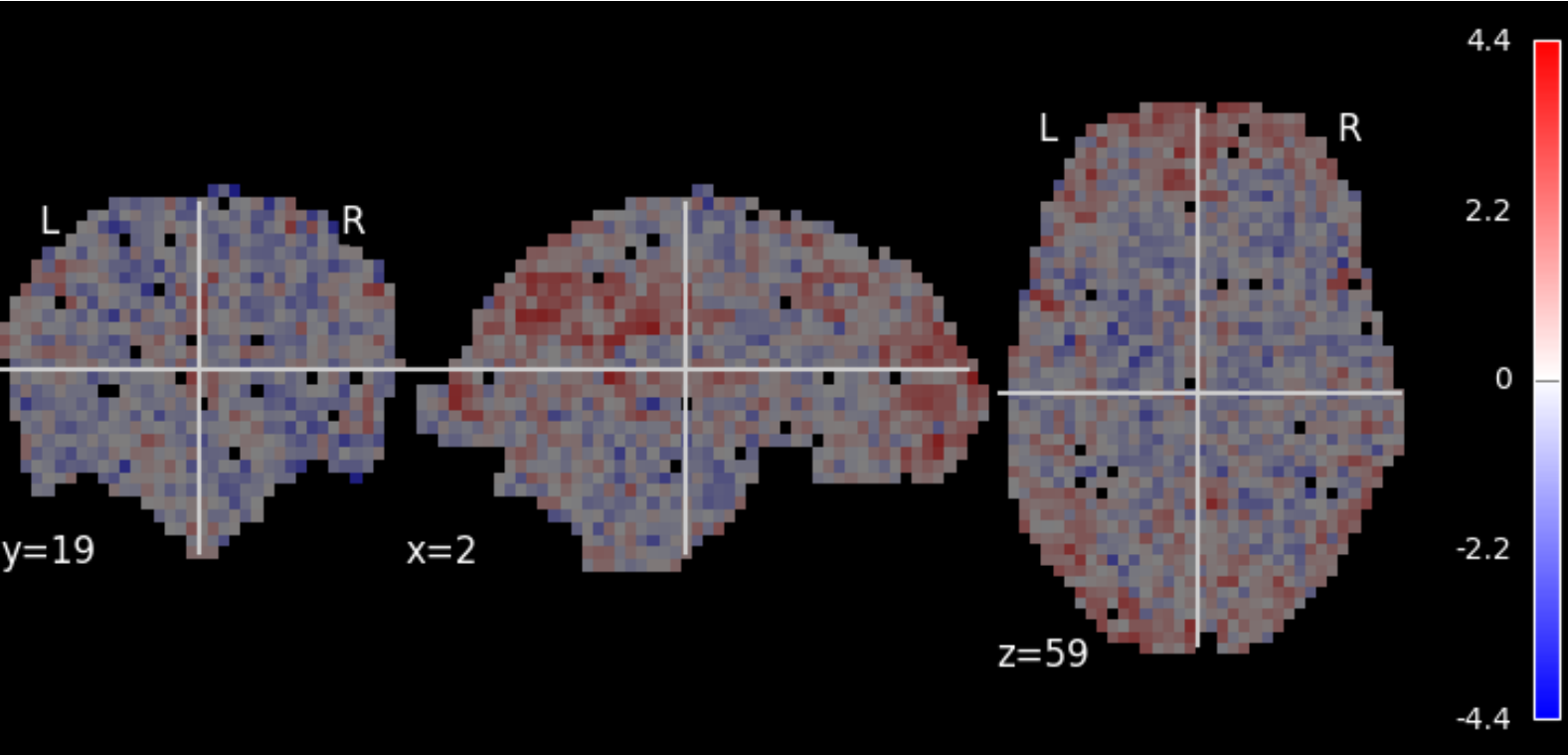

Image:	sub-A00040524_ses-NFB3_task-DMNTRACKINGTRAIN_reg-default_desc-zstd_falff
Orientation:	LAS @nibabel
Dimensions:	64 x 64 x 33
Resolution:	3.44 x 3.44 x 3.96

Json Field	Value
CpacVariant-ti meseries	nuisance_regressors_generation_T1w_default
Sources	desc-denoisedNofilt_bold, space-bold_desc-brain_mask

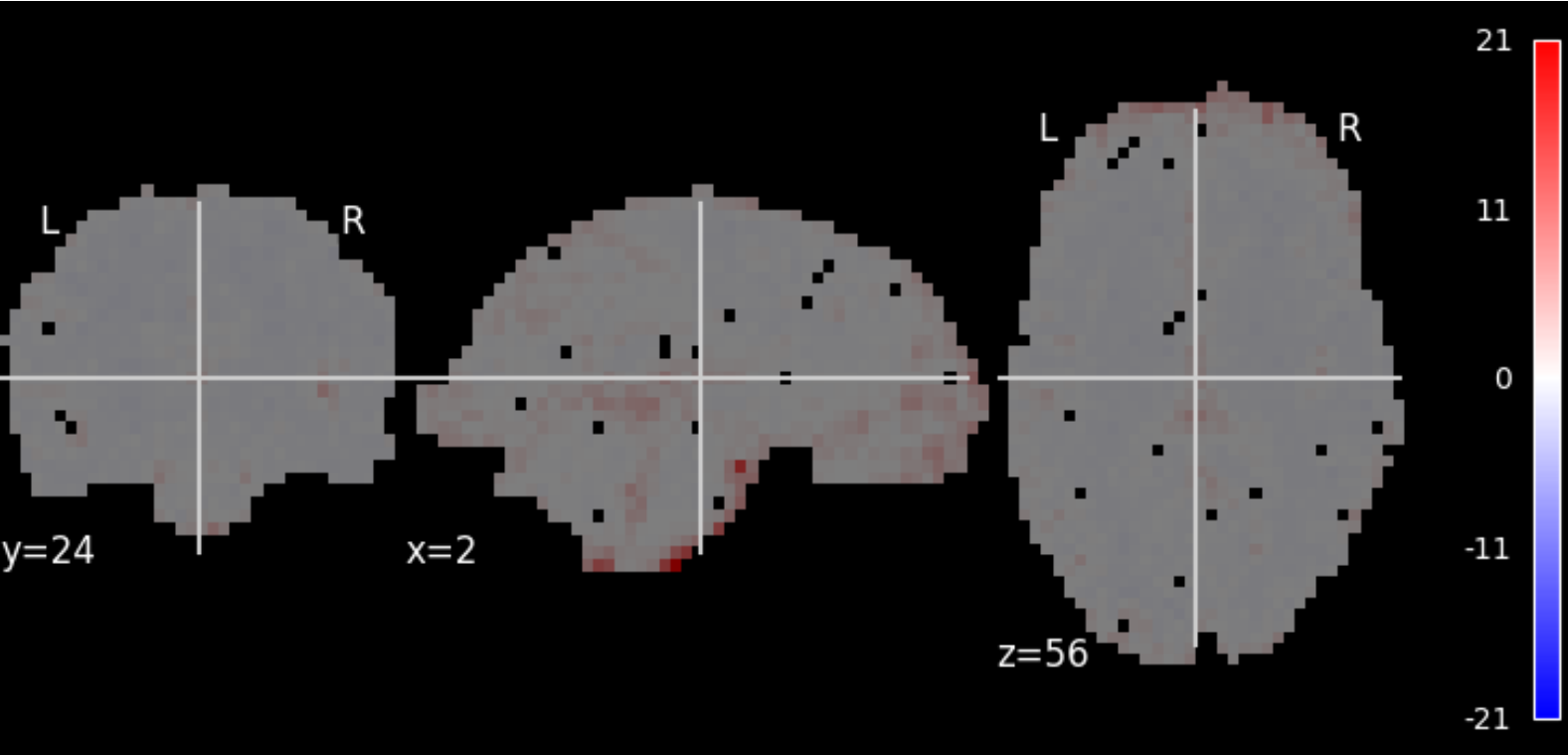

Image:	sub-A00040524_ses-NFB3_task-DMNTRACKINGTRAIN_reg-default_desc-zstd_alff
Orientation:	LAS @nibabel
Dimensions:	64 x 64 x 33
Resolution:	3.44 x 3.44 x 3.96

Json Field	Value
CpacVariant-ti meseries	nuisance_regressors_generation_T1w_default
Sources	desc-denoisedNofilt_bold, space-bold_desc-brain_mask

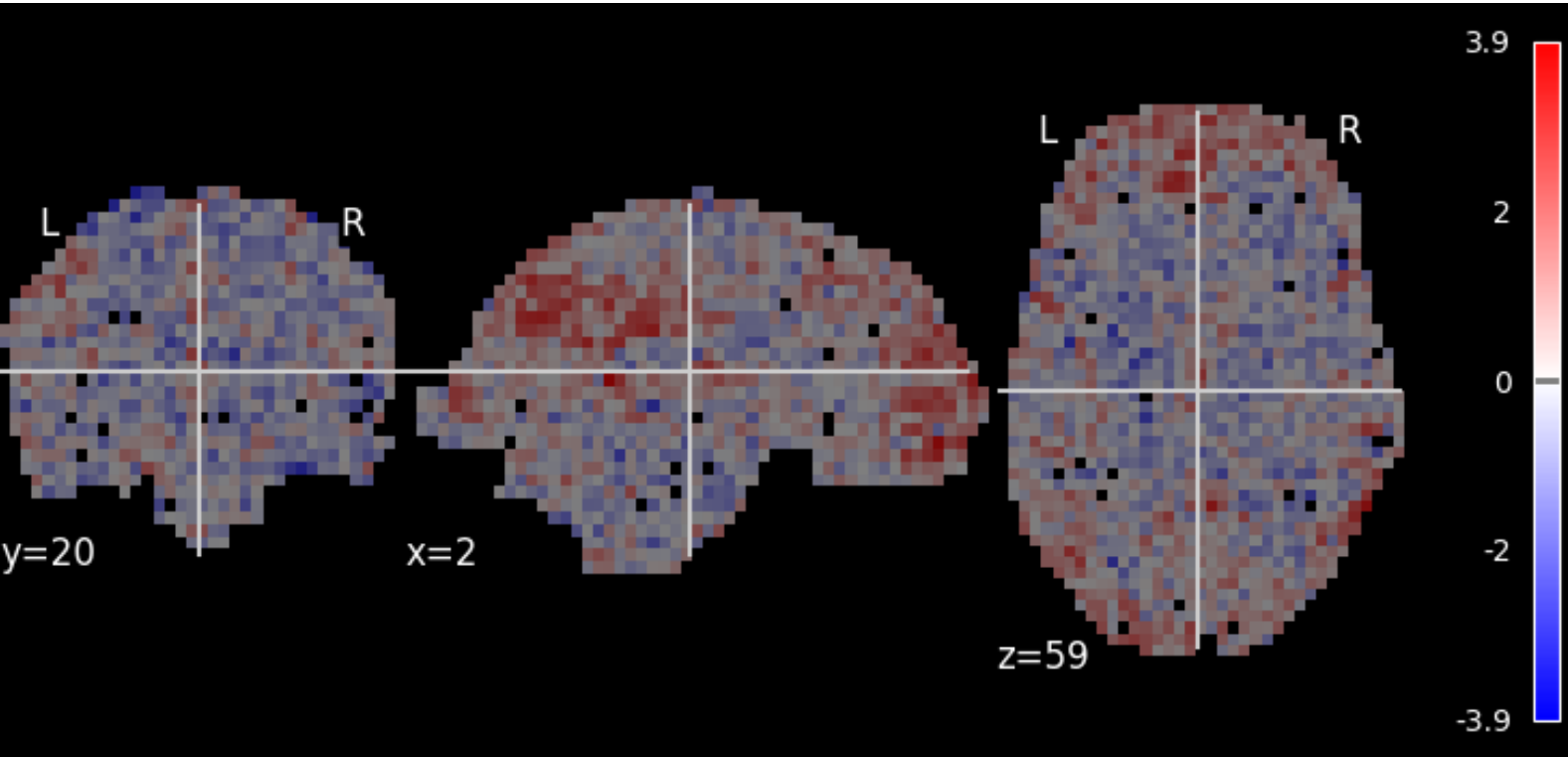

Image:	sub-A00040524_ses-NFB3_task-DMNTRACKINGTRAIN_reg-defaultNoGSR_desc-zstd_falff
Orientation:	LAS @nibabel
Dimensions:	64 x 64 x 33
Resolution:	3.44 x 3.44 x 3.96

Json Field	Value
CpacVariant-ti meseries	nuisance_regressors_generation_T1w_defaultNoGSR
Sources	desc-denoisedNofilt_bold, space-bold_desc-brain_mask

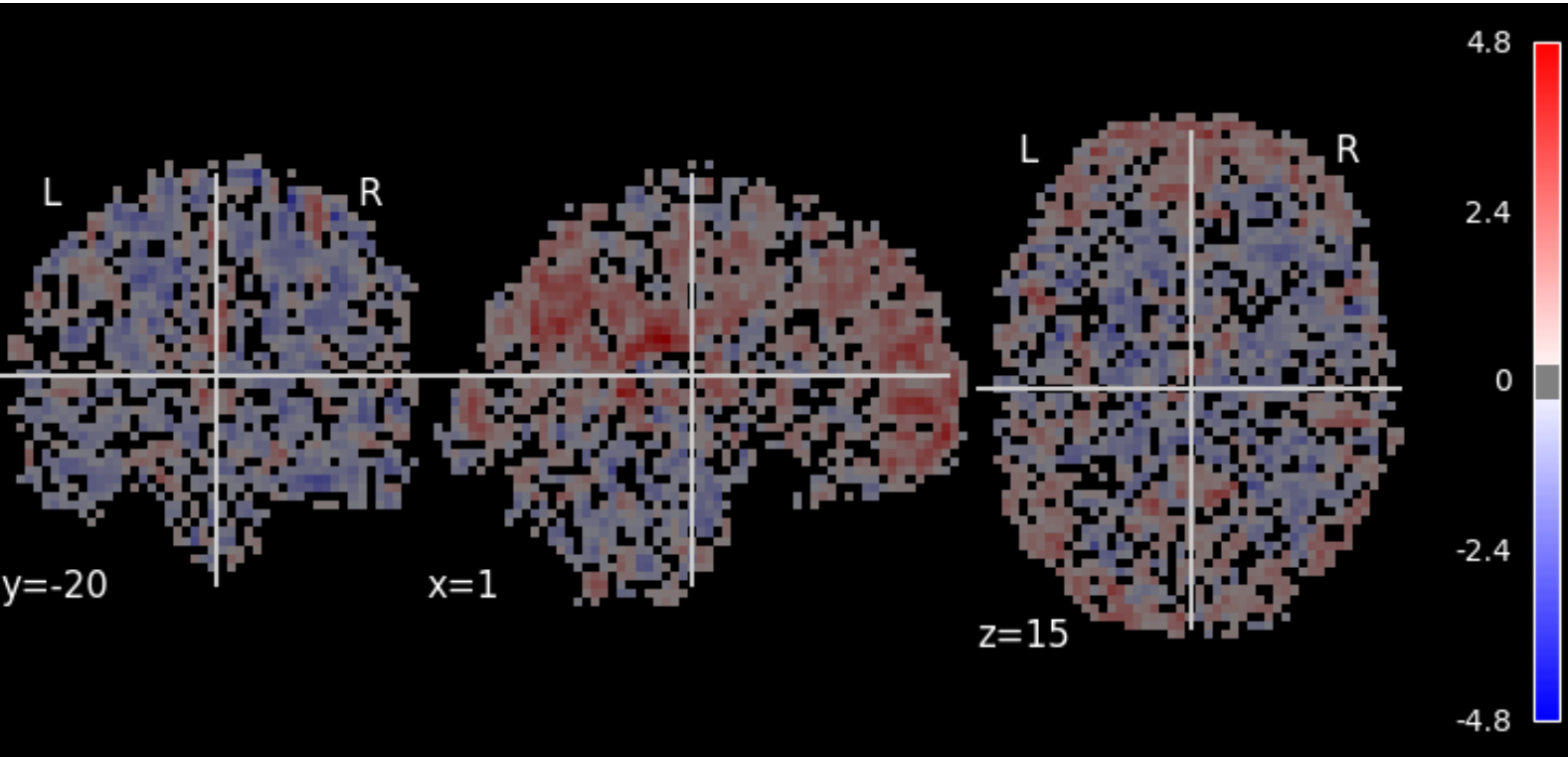

Image:	sub-A00040524_ses-NFB3_task-DMNTRACKINGTRAIN_space-MNI152NLin6ASym_reg-defaultNoGSR_desc-zstd_falff
Orientation:	LAS @nibabel
Dimensions:	61 x 73 x 61
Resolution:	3.0 x 3.0 x 3.0

Json Field	Value
CpacVariant-ti meseries	nuisance_regressors_generation_T1w_defaultNoGSR
Sources	desc-denoisedNofilt_bold, space-bold_desc-brain_mask
Template	MNI152NLin6ASym - T1w-based skull-stripped template resampled to the desired functional derivative resolution - /usr/share/fsl/6.0/data/standard/MNI152_T1_3mm_brain.nii.gz

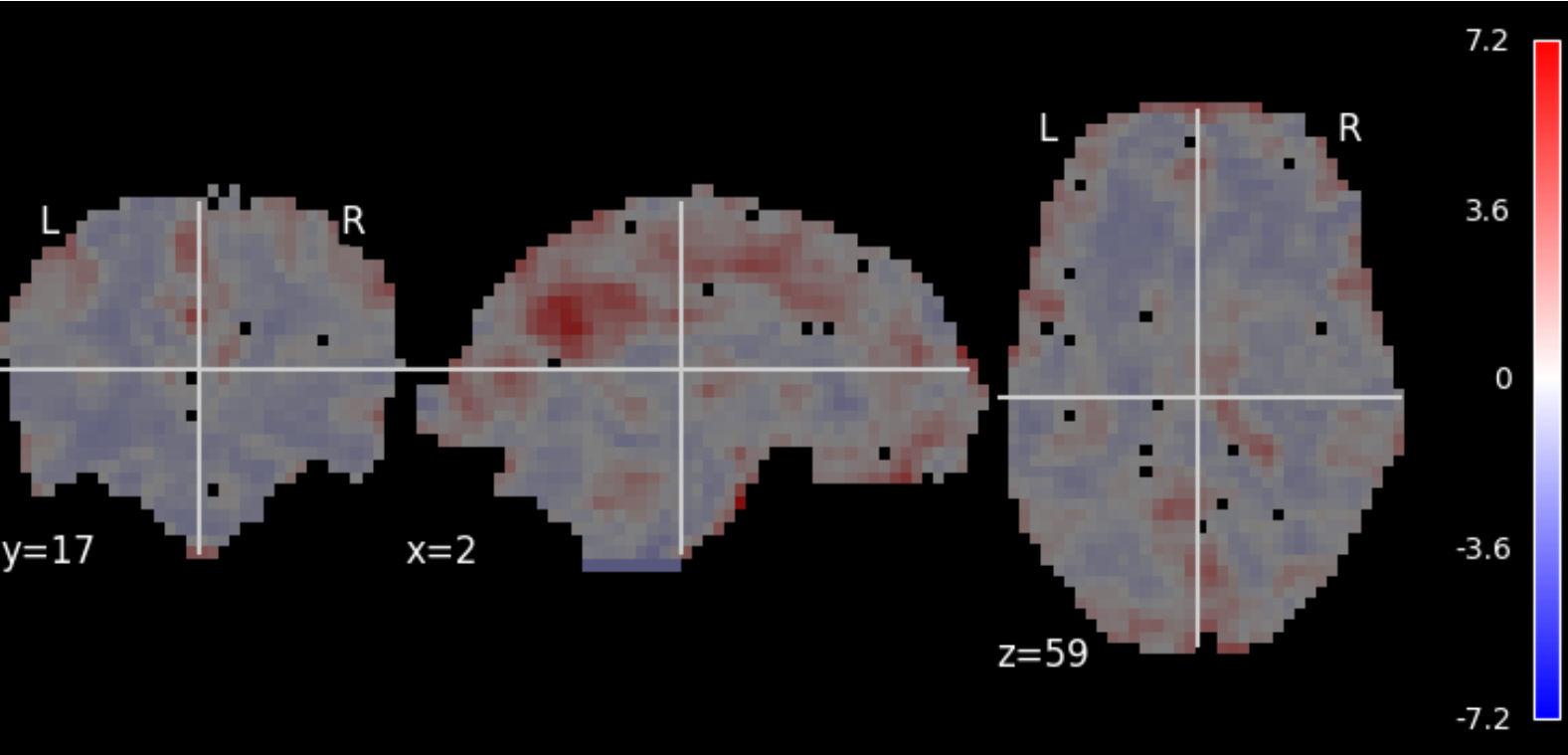

Image:	sub-A00040524_ses-NFB3_task-DMNTRACKINGTRAIN_reg-default_desc-zstd_reho
Orientation:	LAS @nibabel
Dimensions:	64 x 64 x 33
Resolution:	3.44 x 3.44 x 3.96

Json Field	Value
CpacVariant-bold	apply_phasediff_to_timeseries_separately_default, apply_blip_to_timeseries_separately_default
CpacVariant-timeseries	nuisance_regressors_generation_T1w_default
Sources	desc-preproc_bold, space-bold_desc-brain_mask

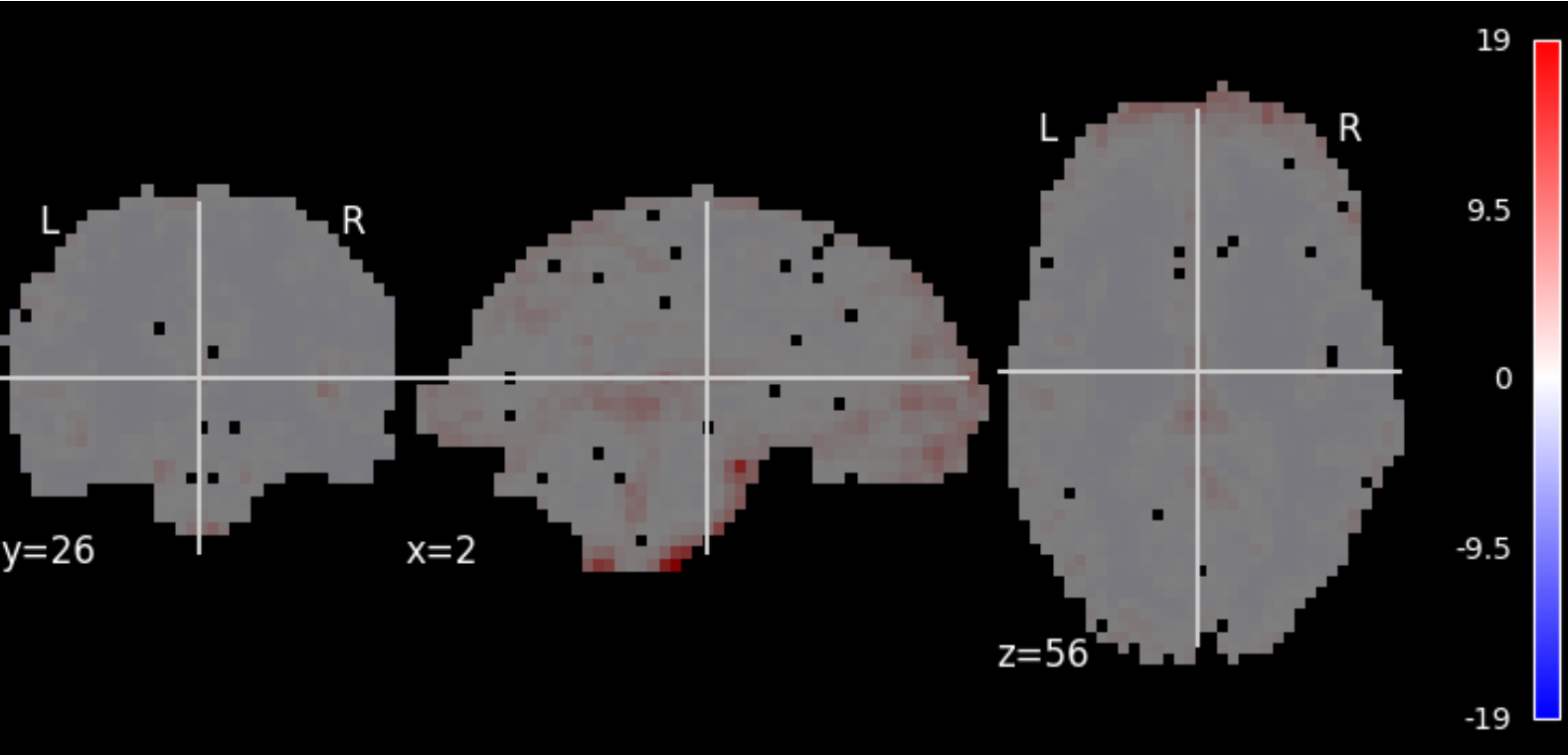

Image:	sub-A00040524_ses-NFB3_task-DMNTRACKINGTRAIN_reg-defaultNoGSR_desc-smZstd_alff
Orientation:	LAS @nibabel
Dimensions:	64 x 64 x 33
Resolution:	3.44 x 3.44 x 3.96

Json Field	Value
CpacVariant-ti meseries	nuisance_regressors_generation_T1w_defaultNoGSR
Sources	desc-denoisedNofilt_bold, space-bold_desc-brain_mask

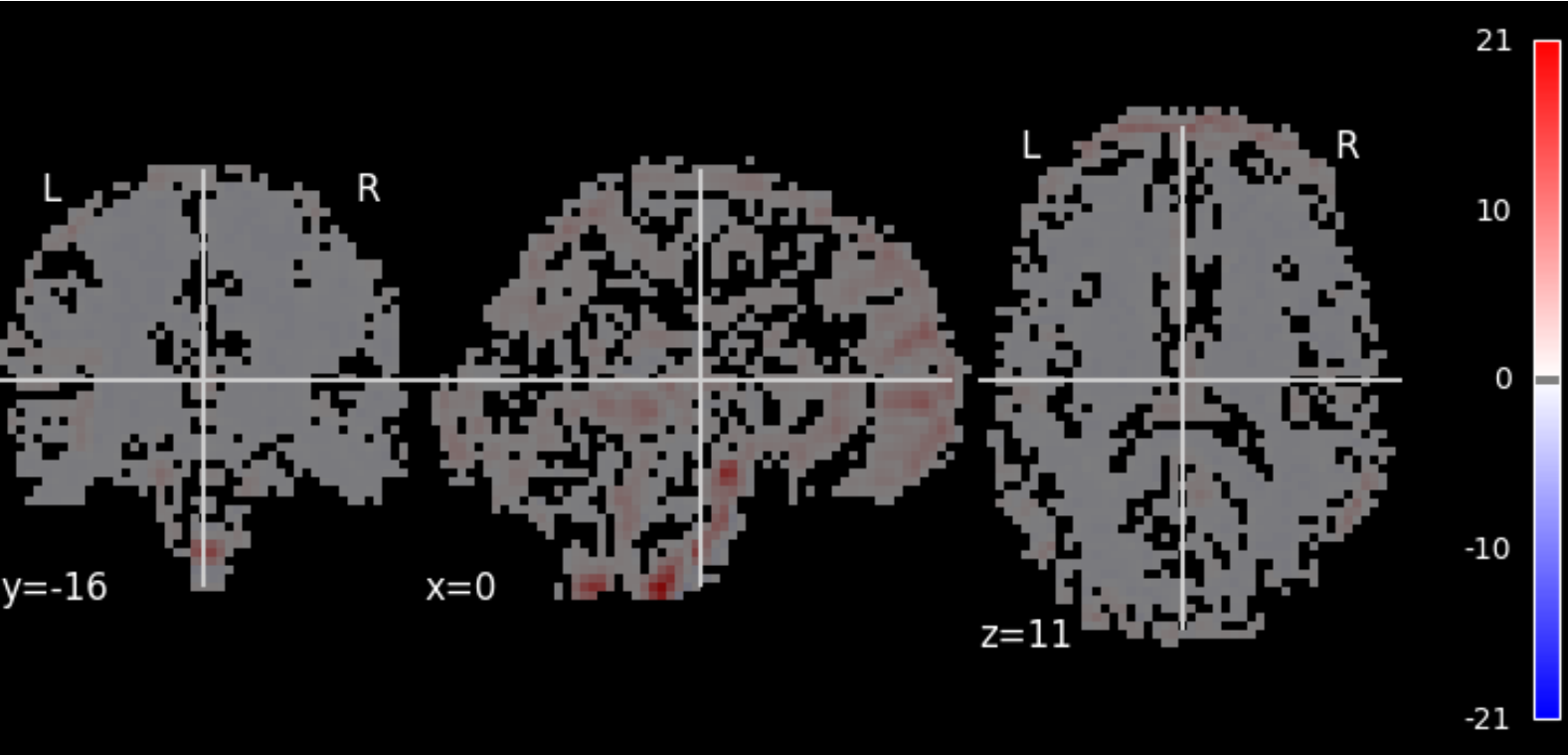

Image:	sub-A00040524_ses-NFB3_task-DMNTRACKINGTRAIN_space-MNI152NLin6ASym_reg-defaultNoGSR_desc-zstd_alff
Orientation:	LAS @nibabel
Dimensions:	61 x 73 x 61
Resolution:	3.0 x 3.0 x 3.0

Json Field	Value
CpacVariant-ti meseries	nuisance_regressors_generation_T1w_defaultNoGSR
Sources	desc-denoisedNofilt_bold, space-bold_desc-brain_mask
Template	MNI152NLin6ASym - T1w-based skull-stripped template resampled to the desired functional derivative resolution - /usr/share/fsl/6.0/data/standard/MNI152_T1_3mm_brain.nii.gz

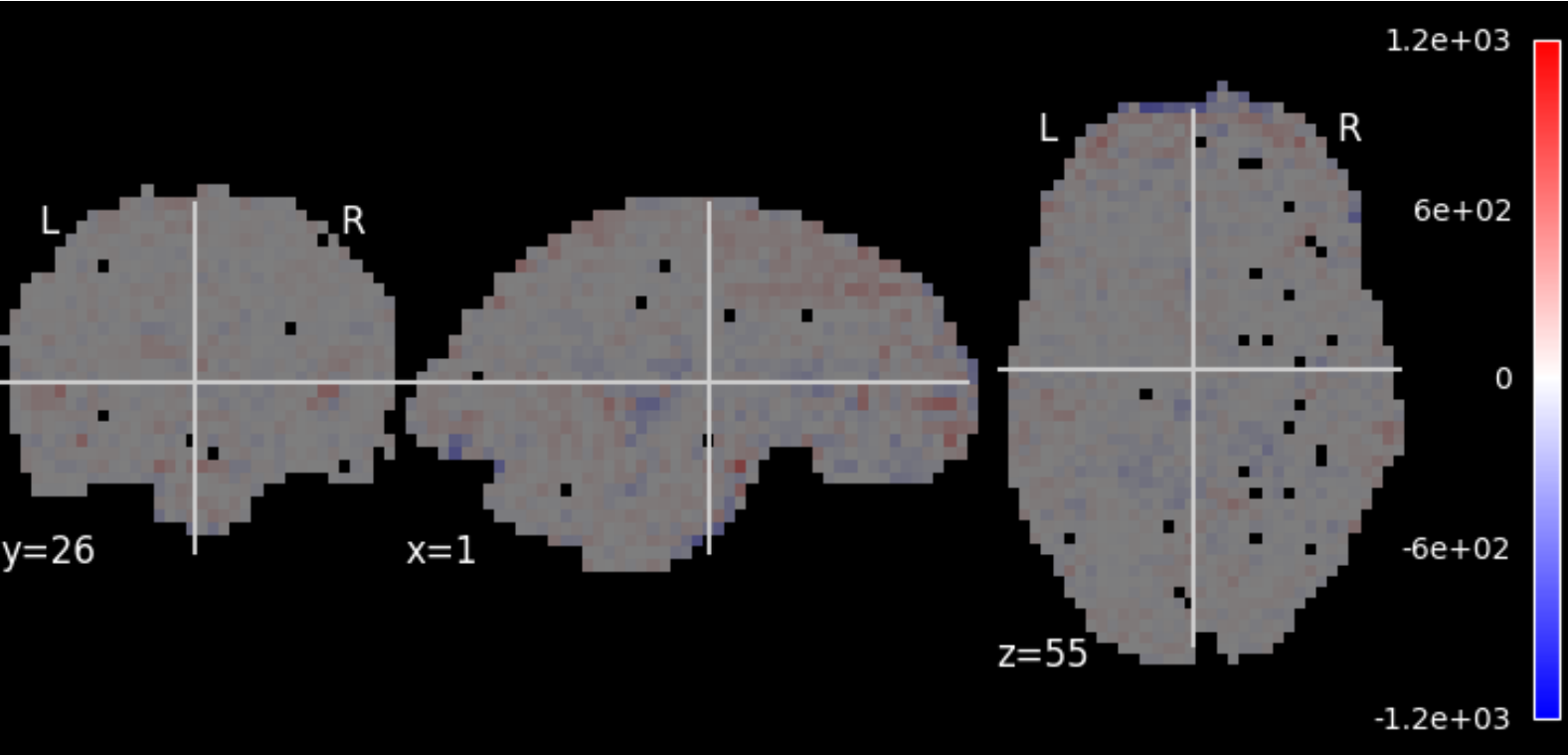

Image:	sub-A00040524_ses-NFB3_task-DMNTRACKINGTRAIN_reg-defaultNoGSR_desc-preproc_bold
Orientation:	LAS @nibabel
Dimensions:	64 x 64 x 33 x 182
Resolution:	3.44 x 3.44 x 3.96 x 2.0
TR:	2.0
No of TRs:	182

Json Field	Value
CpacVariant-bold	apply_phasediff_to_timeseries_separately_default, apply_blip_to_timeseries_separately_default
CpacVariant-timeseries	nuisance_regressors_generation_T1w_defaultNoGSR
SkullStripped	True
Sources	sbref, desc-preproc_bold, desc-stc_bold, bold, from-bold_to-template_mode-image_xfm

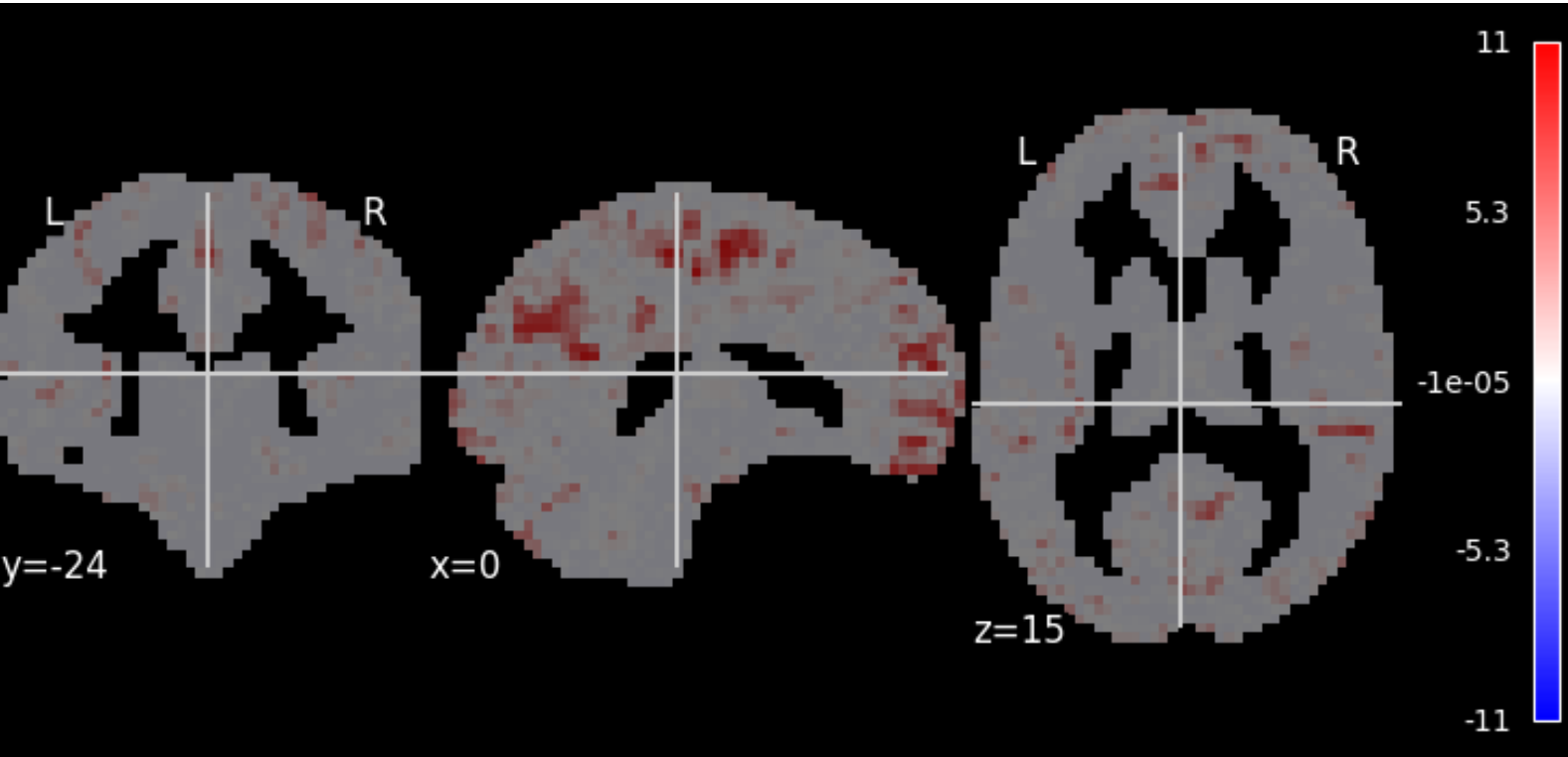

Image:	sub-A00040524_ses-NFB3_task-DMNTRACKINGTRAIN_space-MNI152NLin6ASym_reg-defaultNoGSR_desc-zstd_dcb
Orientation:	LAS @nibabel
Dimensions:	61 x 73 x 61
Resolution:	3.0 x 3.0 x 3.0

Json Field	Value
CpacVariant-bold	apply_phasediff_to_timeseries_separately_default, apply_blip_to_timeseries_separately_default
CpacVariant-space-template_bold	transform_timeseries_to_T1template
CpacVariant-timeseries	nuisance_regressors_generation_T1w_defaultNoGSR
Resolution	3mm
Sources	space-template_desc-preproc_bold, T1w-brain-template-funcreg, template-specification-file
Template	MNI152NLin6ASym - T1w-based skull-stripped template resampled to the desired preprocessed-functional resolution - /usr/share/fsl/6.0/data/standard/MNI152_T1_3mm_brain.nii.gz

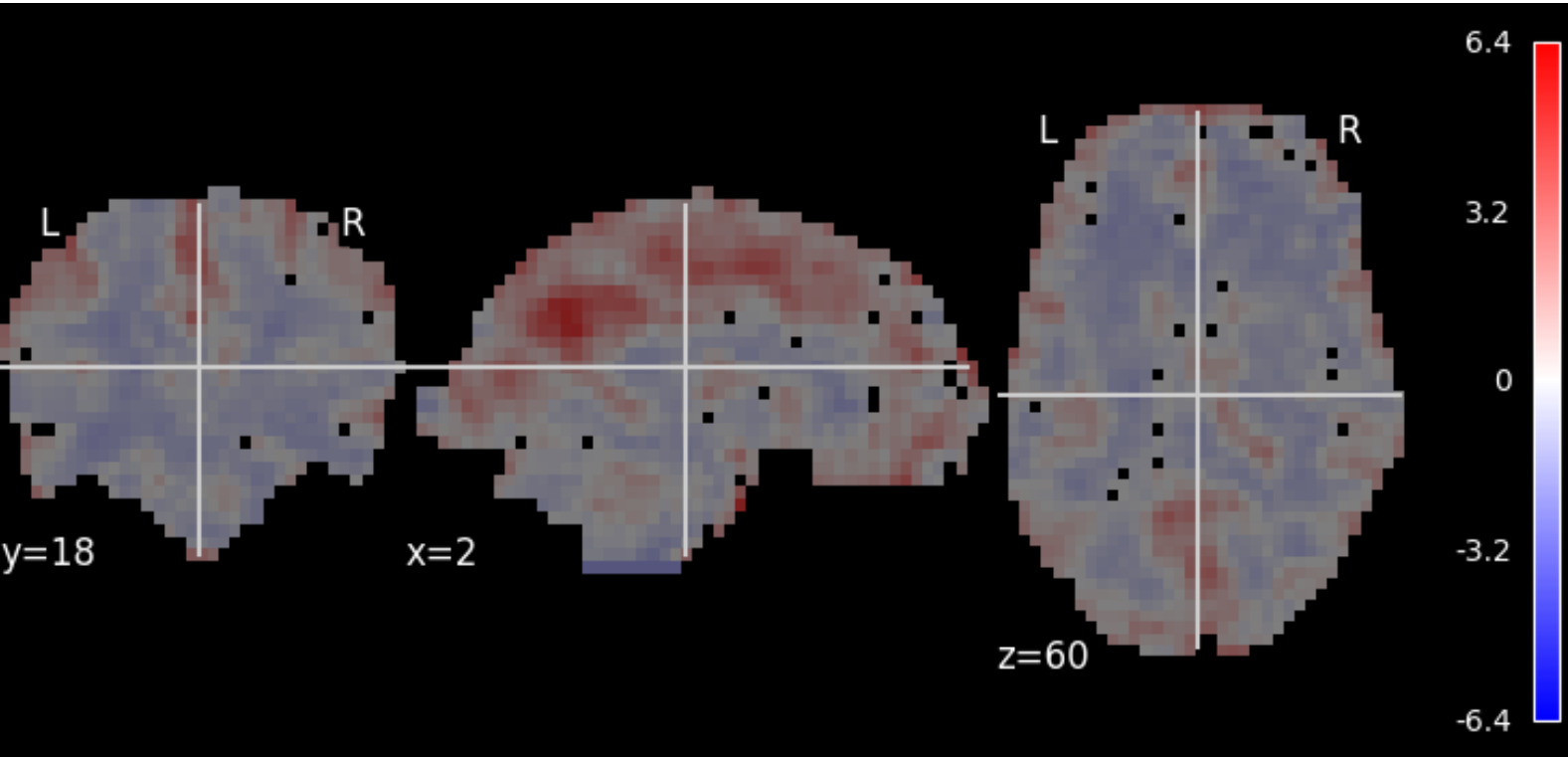

Image:	sub-A00040524_ses-NFB3_task-DMNTRACKINGTRAIN_reg-defaultNoGSR_desc-zstd_reho
Orientation:	LAS @nibabel
Dimensions:	64 x 64 x 33
Resolution:	3.44 x 3.44 x 3.96

Json Field	Value
CpacVariant-bold	apply_phasediff_to_timeseries_separately_default, apply_blip_to_timeseries_separately_default
CpacVariant-timeseries	nuisance_regressors_generation_T1w_defaultNoGSR
Sources	desc-preproc_bold, space-bold_desc-brain_mask

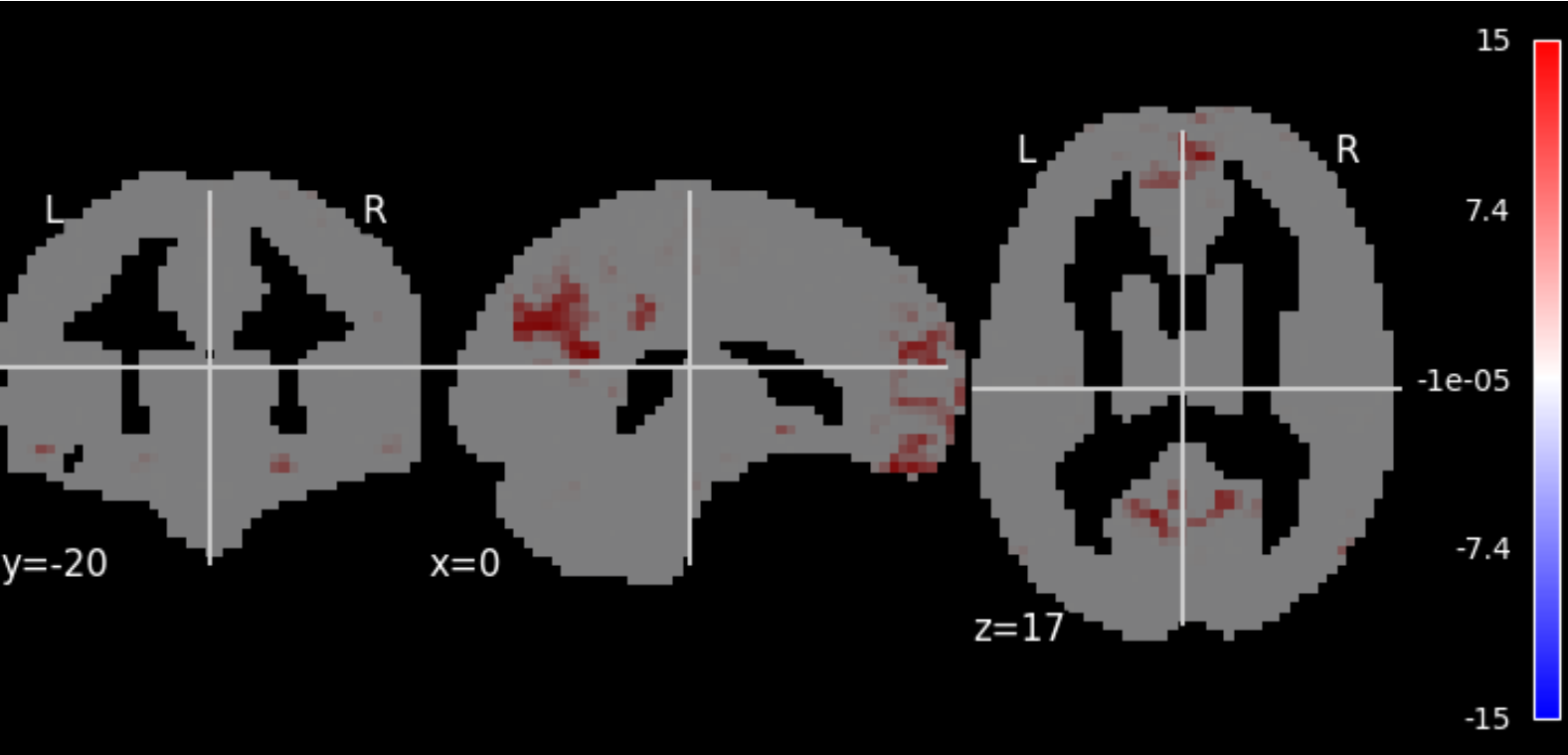

Image:	sub-A00040524_ses-NFB3_task-DMNTRACKINGTRAIN_space-MNI152NLin6ASym_reg-defaultNoGSR_desc-zstd_ecw
Orientation:	LAS @nibabel
Dimensions:	61 x 73 x 61
Resolution:	3.0 x 3.0 x 3.0

Json Field	Value
CpacVariant-bold	apply_phasediff_to_timeseries_separately_default, apply_blip_to_timeseries_separately_default
CpacVariant-space-template_bold	transform_timeseries_to_T1template
CpacVariant-timeseries	nuisance_regressors_generation_T1w_defaultNoGSR
Resolution	3mm
Sources	space-template_desc-preproc_bold, T1w-brain-template-funcreg, template-specification-file
Template	MNI152NLin6ASym - T1w-based skull-stripped template resampled to the desired preprocessed-functional resolution - /usr/share/fsl/6.0/data/standard/MNI152_T1_3mm_brain.nii.gz

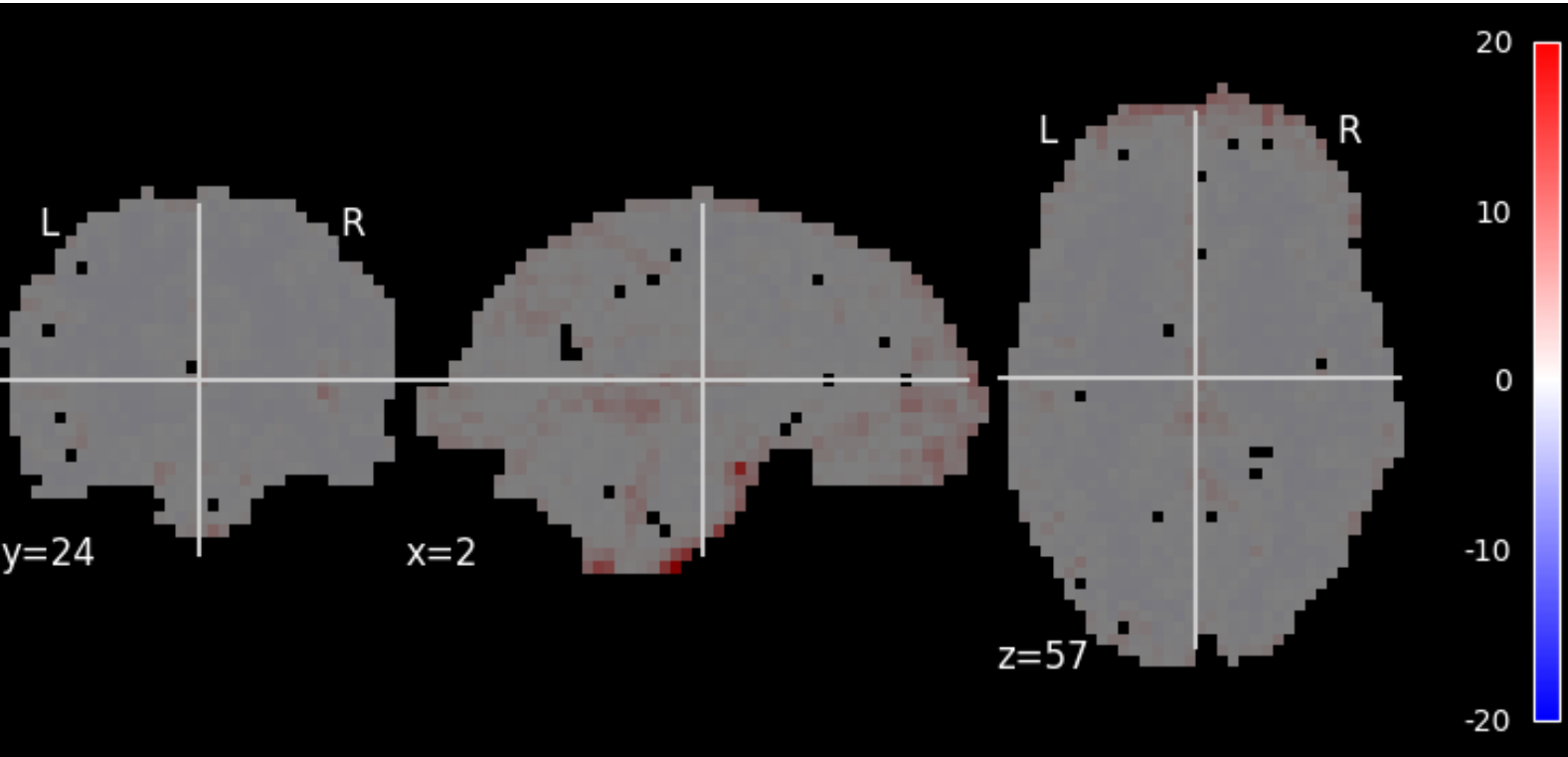

Image:	sub-A00040524_ses-NFB3_task-DMNTRACKINGTRAIN_reg-defaultNoGSR_desc-zstd_alff
Orientation:	LAS @nibabel
Dimensions:	64 x 64 x 33
Resolution:	3.44 x 3.44 x 3.96

Json Field	Value
CpacVariant-ti meseries	nuisance_regressors_generation_T1w_defaultNoGSR
Sources	desc-denoisedNofilt_bold, space-bold_desc-brain_mask

func - task-MORALDILEMMA

desc-mean_bold

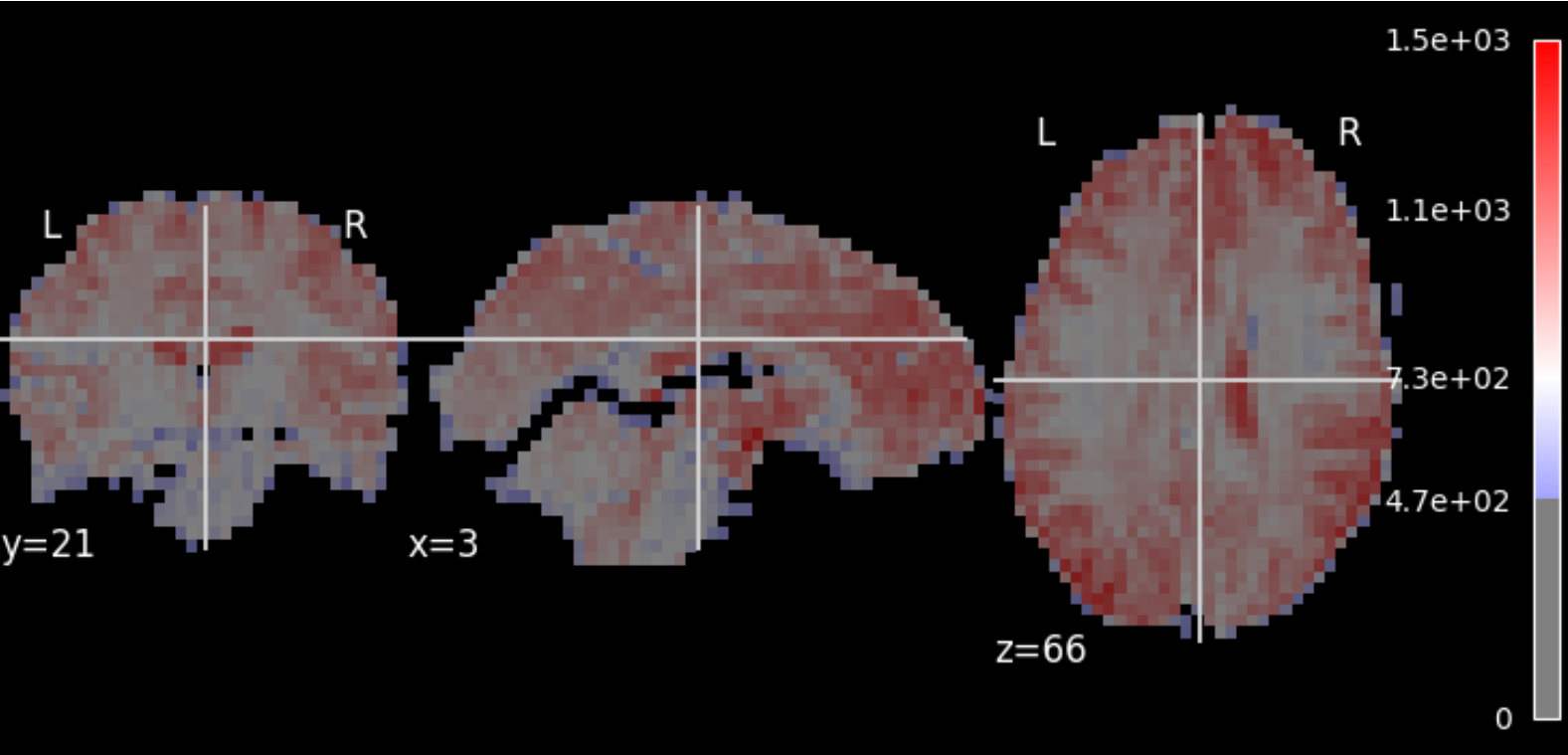

Image:	sub-A00040524_ses-NFB3_task-MORALDILEMMA_desc-mean_bold
Orientation:	LAS @nibabel
Dimensions:	64 x 64 x 33
Resolution:	3.44 x 3.44 x 3.96

Json Field	Value
Sources	desc-preproc_bold

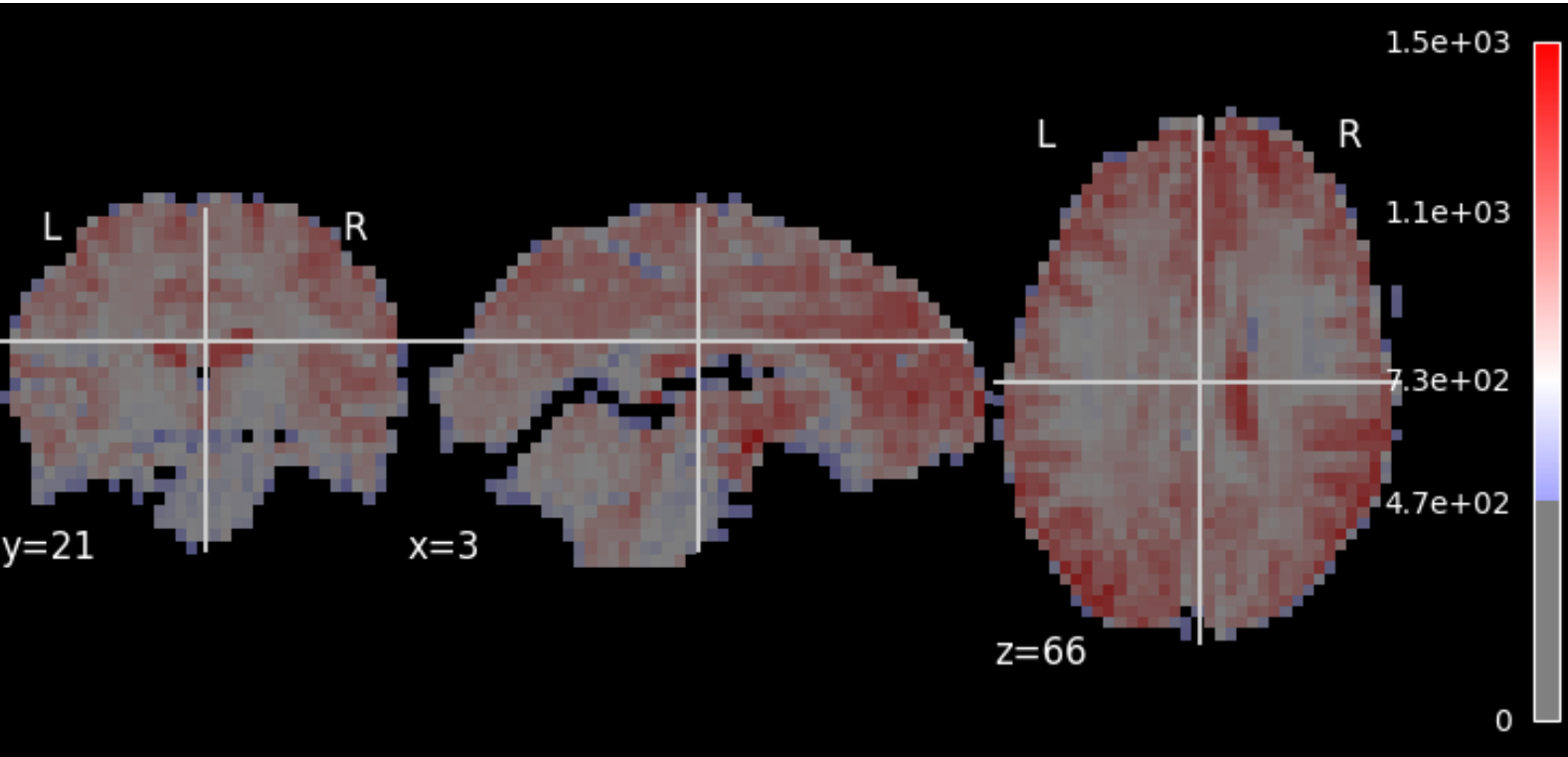

Image:	sub-A00040524_ses-NFB3_task-MORALDILEMMA_sbref
Orientation:	LAS @nibabel
Dimensions:	64 x 64 x 33
Resolution:	3.44 x 3.44 x 3.96

Json Field	Value
Sources	desc-mean_bold

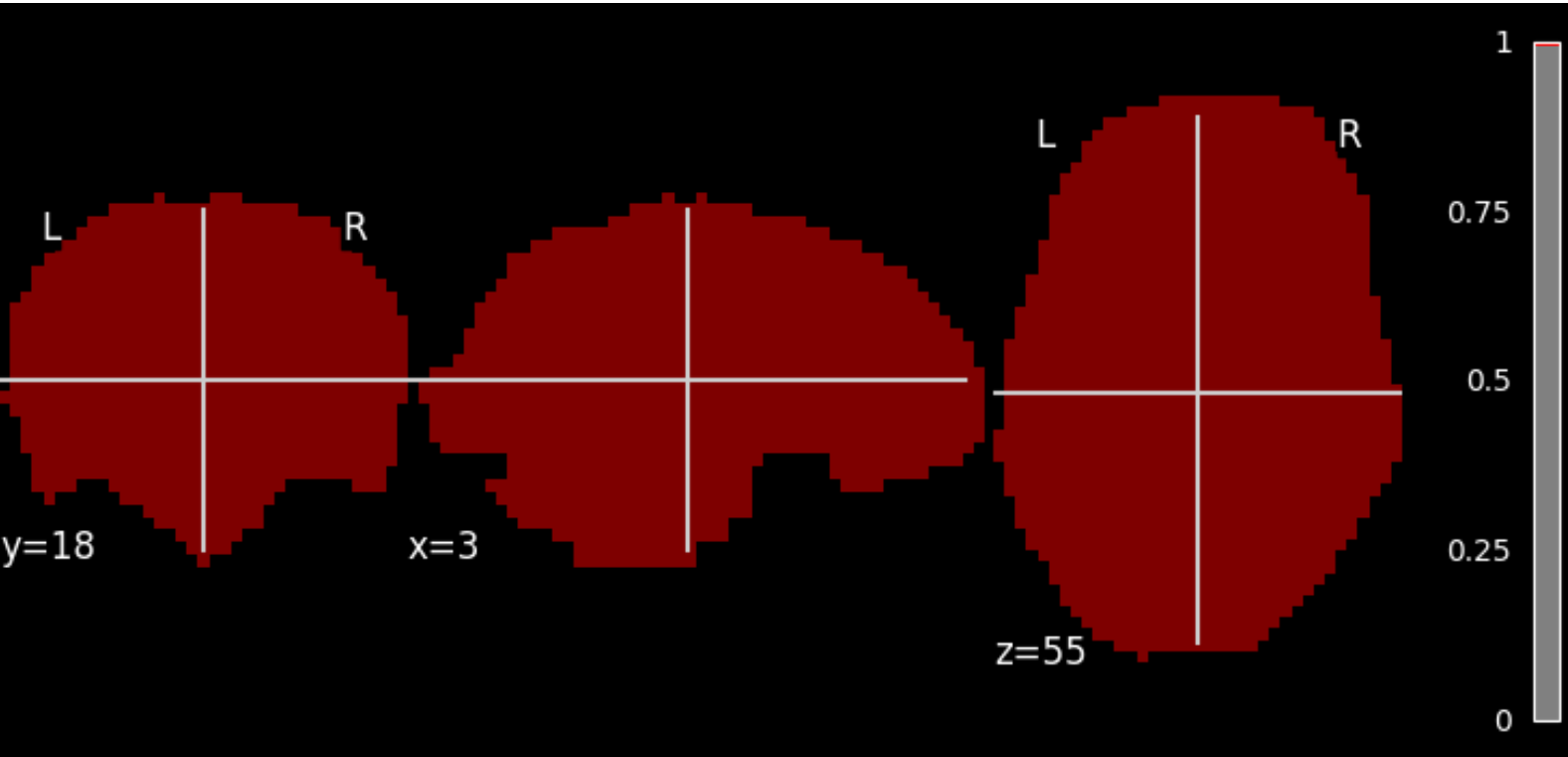

Image:	sub-A00040524_ses-NFB3_task-MORALDILEMMA_desc-brain_mask
Orientation:	LAS @nibabel
Dimensions:	64 x 64 x 33
Resolution:	3.44 x 3.44 x 3.96

Json Field	Value
Description	Binary brain mask of the BOLD functional time-series created by AFNI 3dAutomask.
Sources	desc-preproc_bold

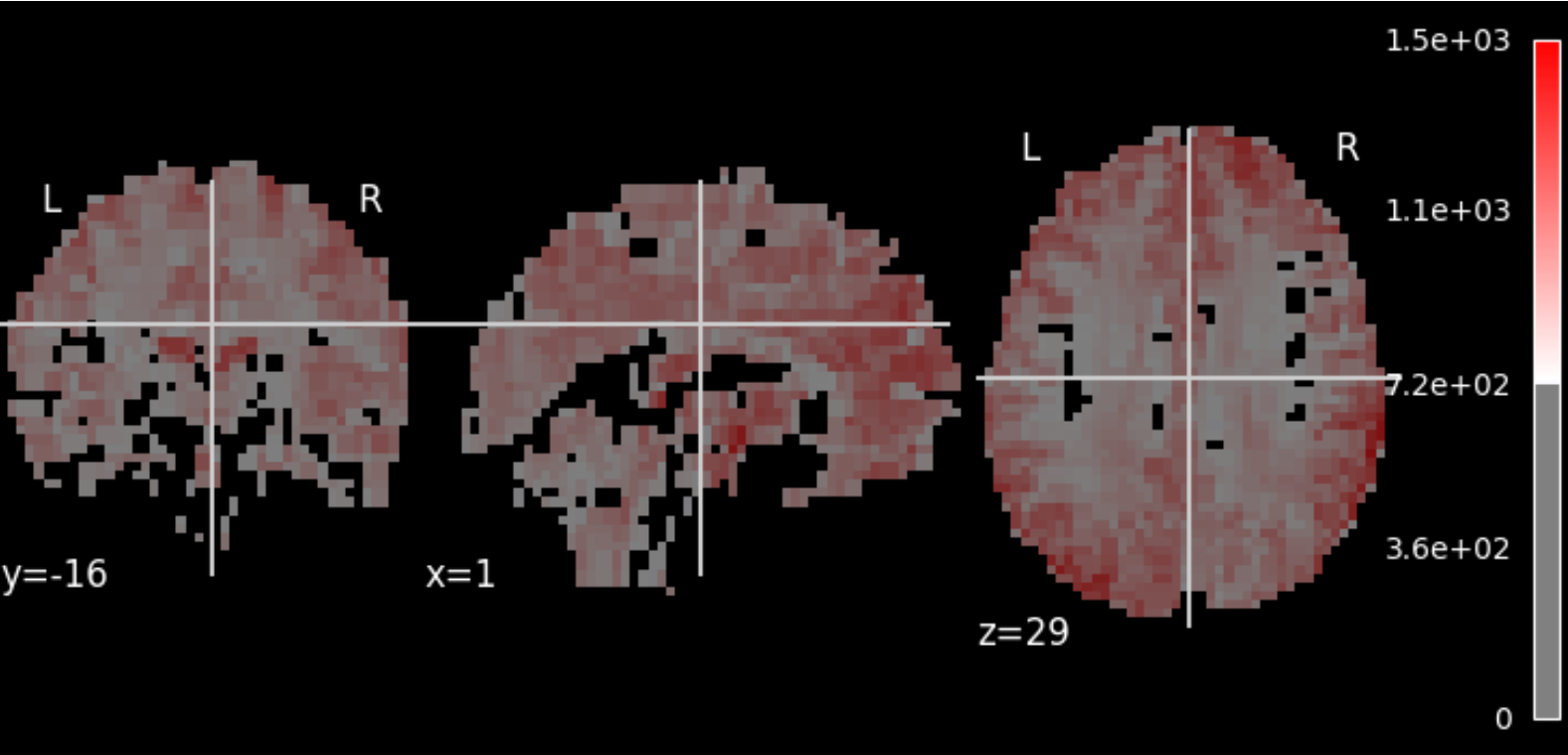

Image:	sub-A00040524_ses-NFB3_task-MORALDILEMMA_space-MNI152NLin6ASym_sbref
Orientation:	LAS @nibabel
Dimensions:	61 x 73 x 61
Resolution:	3.0 x 3.0 x 3.0

Json Field	Value
Description	Single-volume sbref of the BOLD time-series transformed to template space.
Resolution	3mm
Sources	sbref, from-bold_to-template_mode-image_xfm, T1w-brain-template-funcreg
Template	MNI152NLin6ASym - T1w-based skull-stripped template resampled to the desired preprocessed-functional resolution - /usr/share/fsl/6.0/data/standard/MNI152_T1_3mm_brain.nii.gz

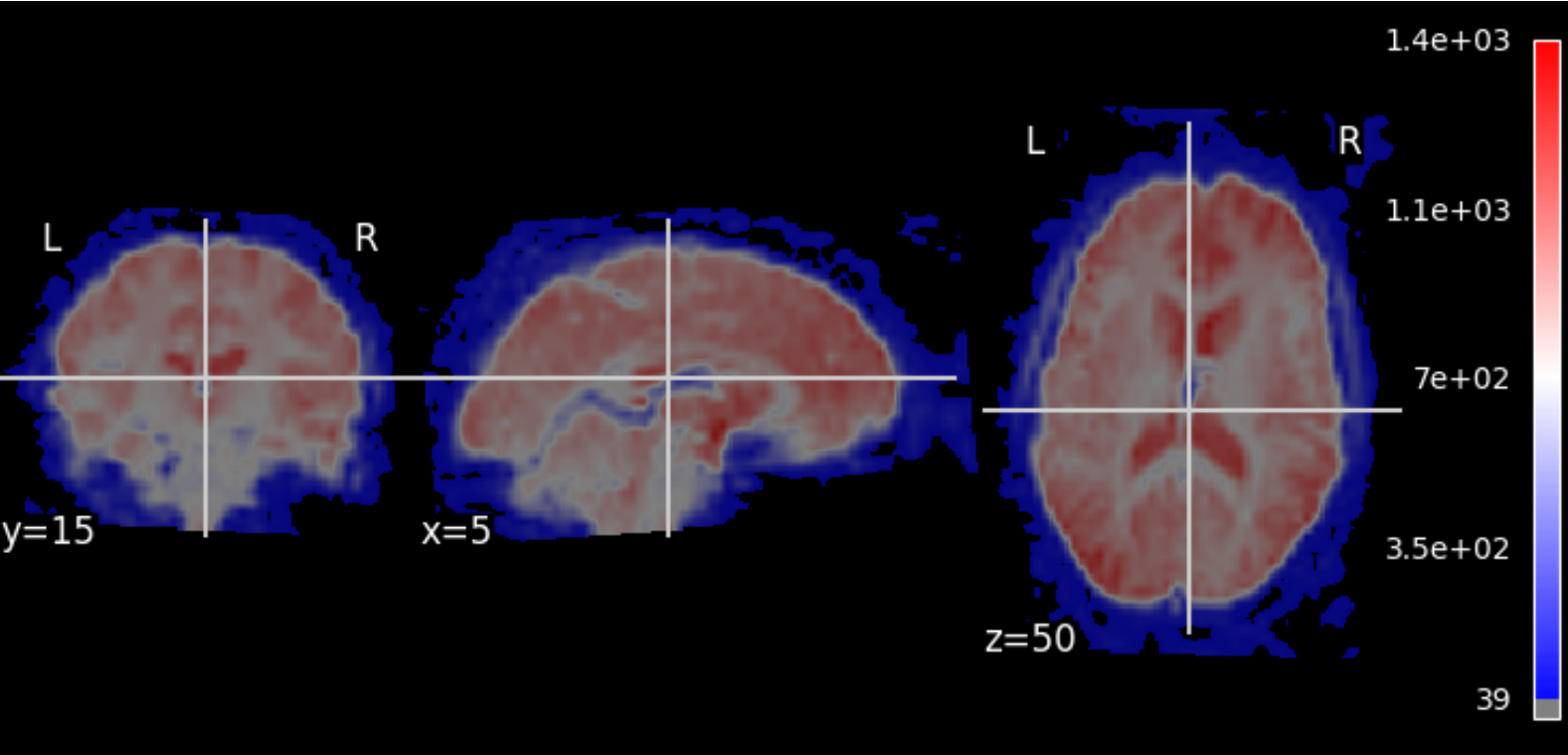

Image:	sub-A00040524_ses-NFB3_task-MORALDILEMMA_space-T1w_sbref
Orientation:	LAS @nibabel
Dimensions:	192 x 256 x 256
Resolution:	1.0 x 1.0 x 1.0

Json Field	Value
Sources	sbref, desc-motion_bold, effectiveEchoSpacing, pe-direction, desc-preproc_T1w, label-WM_probseg, label-WM_pveseg, desc-head_T1w

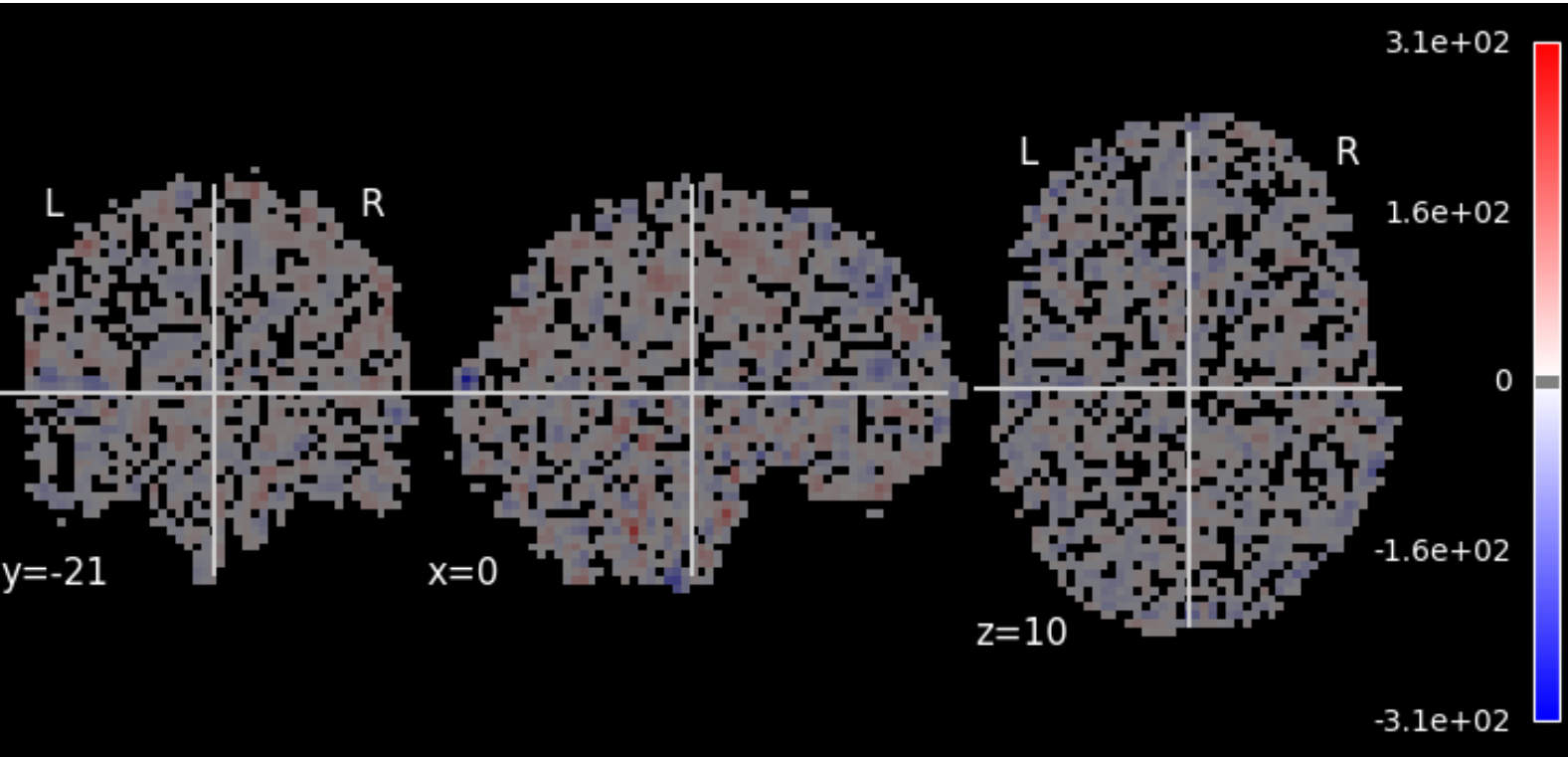

Image:	sub-A00040524_ses-NFB3_task-MORALDILEMMA_space-MNI152NLin6ASym_reg-default_desc-preproc_bold
Orientation:	LAS @nibabel
Dimensions:	61 x 73 x 61 x 122
Resolution:	3.0 x 3.0 x 3.0 x 2.0
TR:	2.0
No of TRs:	122

Json Field	Value
CpacVariant-bold	apply_phasediff_to_timeseries_separately_default, apply_blip_to_timeseries_separately_default
CpacVariant-space-template_bold	transform_timeseries_to_T1template
CpacVariant-timeseries	nuisance_regressors_generation_T1w_default
Resolution	3mm
SkullStripped	True
Sources	desc-preproc_bold, from-bold_to-template_mode-image_xfm, T1w-brain-template-funcreg
Template	MNI152NLin6ASym - T1w-based skull-stripped template resampled to the desired preprocessed-functional resolution - /usr/share/fsl/6.0/data/standard/MNI152_T1_3mm_brain.nii.gz

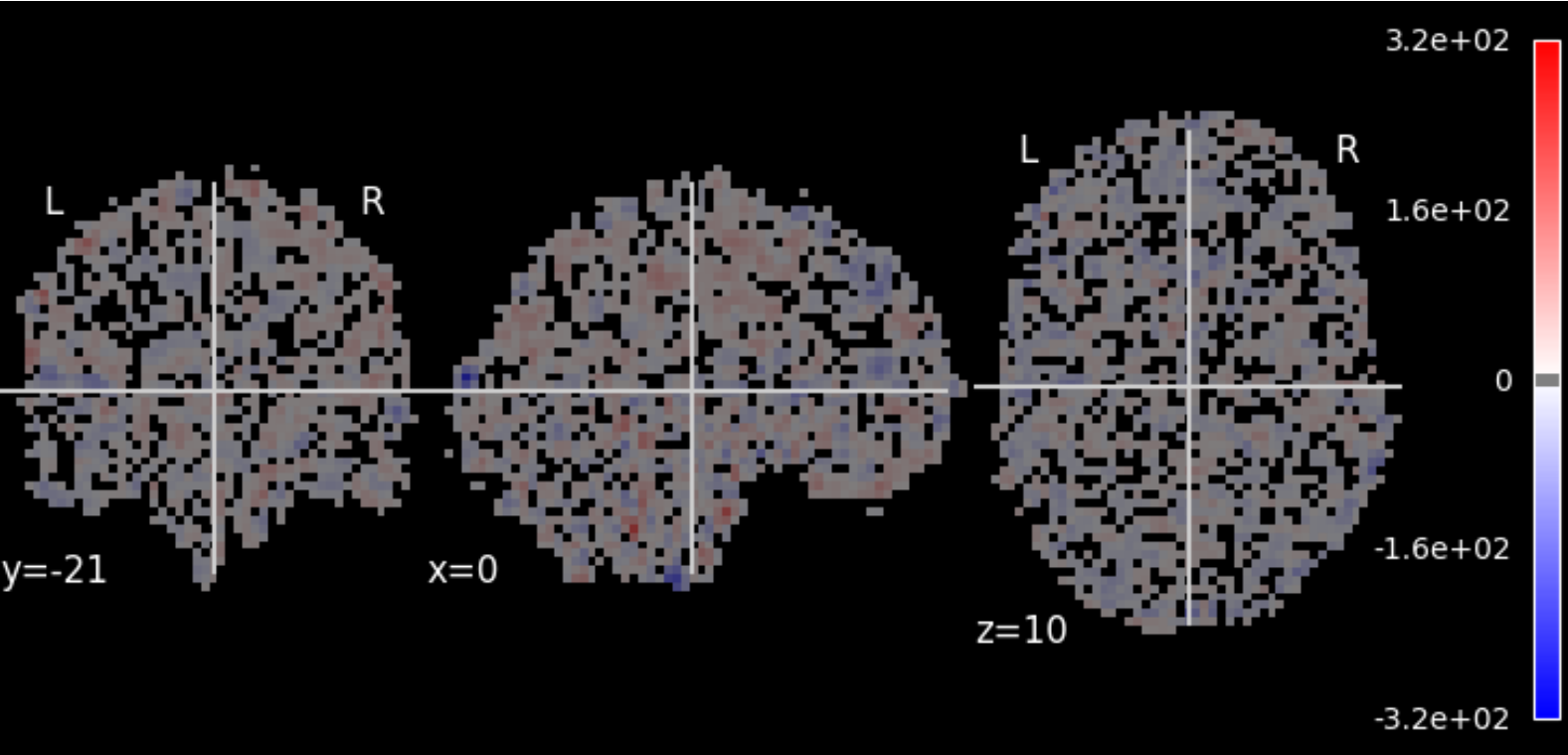

Image:	sub-A00040524_ses-NFB3_task-MORALDILEMMA_space-MNI152NLin6ASym_reg-defaultNoGSR_desc-preproc_bold
Orientation:	LAS @nibabel
Dimensions:	61 x 73 x 61 x 122
Resolution:	3.0 x 3.0 x 3.0 x 2.0
TR:	2.0
No of TRs:	122

Json Field	Value
CpacVariant-bold	apply_phasediff_to_timeseries_separately_default, apply_blip_to_timeseries_separately_default
CpacVariant-space-template_bold	transform_timeseries_to_T1template
CpacVariant-timeseries	nuisance_regressors_generation_T1w_defaultNoGSR
Resolution	3mm
SkullStripped	True
Sources	desc-preproc_bold, from-bold_to-template_mode-image_xfm, T1w-brain-template-funcreg
Template	MNI152NLin6ASym - T1w-based skull-stripped template resampled to the desired preprocessed-functional resolution - /usr/share/fsl/6.0/data/standard/MNI152_T1_3mm_brain.nii.gz

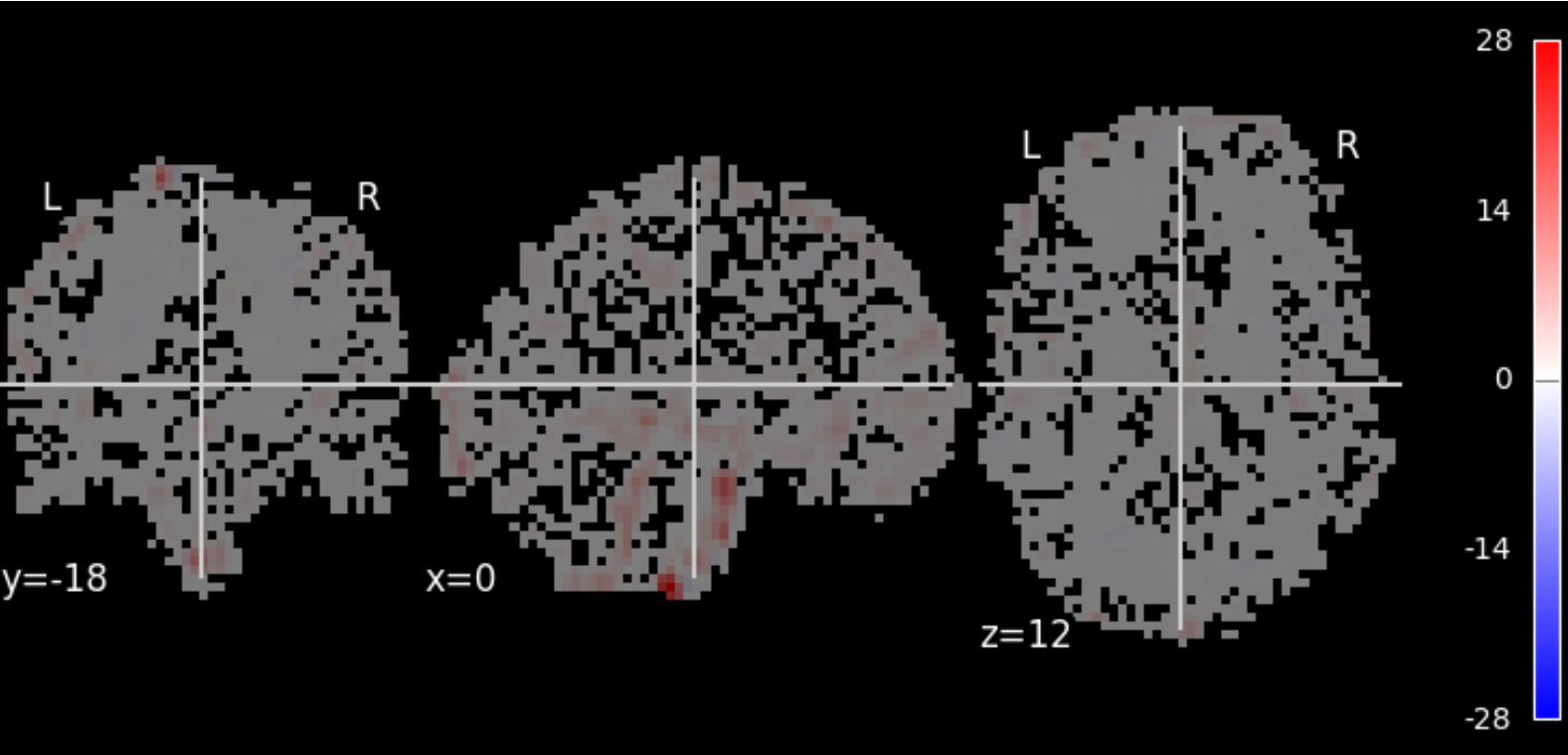

Image:	sub-A00040524_ses-NFB3_task-MORALDILEMMA_space-MNI152NLin6ASym_reg-default_desc-zstd_alff
Orientation:	LAS @nibabel
Dimensions:	61 x 73 x 61
Resolution:	3.0 x 3.0 x 3.0

Json Field	Value
CpacVariant-ti meseries	nuisance_regressors_generation_T1w_default
Sources	desc-denoisedNofilt_bold, space-bold_desc-brain_mask
Template	MNI152NLin6ASym - T1w-based skull-stripped template resampled to the desired functional derivative resolution - /usr/share/fsl/6.0/data/standard/MNI152_T1_3mm_brain.nii.gz

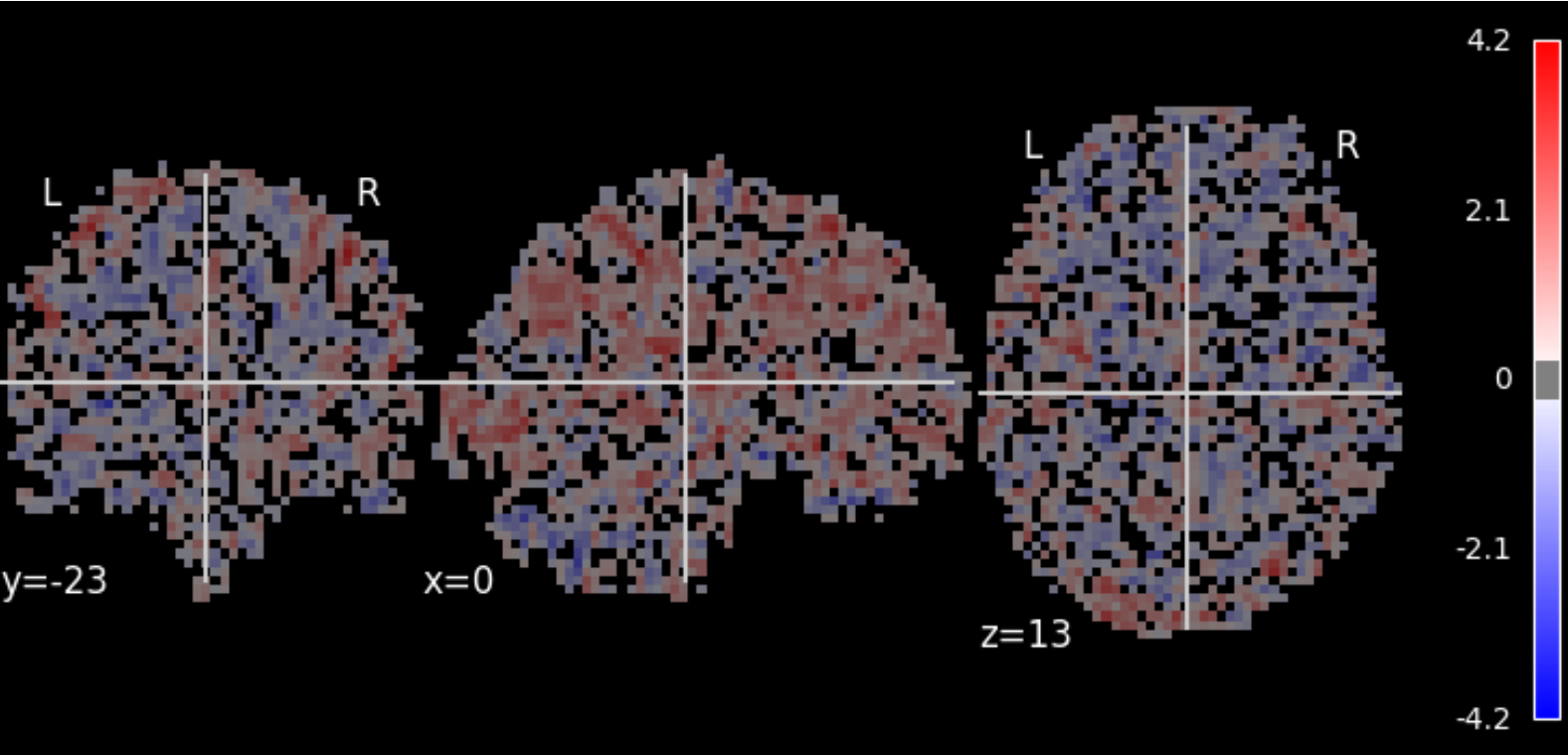

Image:	sub-A00040524_ses-NFB3_task-MORALDILEMMA_space-MNI152NLin6ASym_reg-defaultNoGSR_desc-zstd_falff
Orientation:	LAS @nibabel
Dimensions:	61 x 73 x 61
Resolution:	3.0 x 3.0 x 3.0

Json Field	Value
CpacVariant-ti meseries	nuisance_regressors_generation_T1w_defaultNoGSR
Sources	desc-denoisedNofilt_bold, space-bold_desc-brain_mask
Template	MNI152NLin6ASym - T1w-based skull-stripped template resampled to the desired functional derivative resolution - /usr/share/fsl/6.0/data/standard/MNI152_T1_3mm_brain.nii.gz

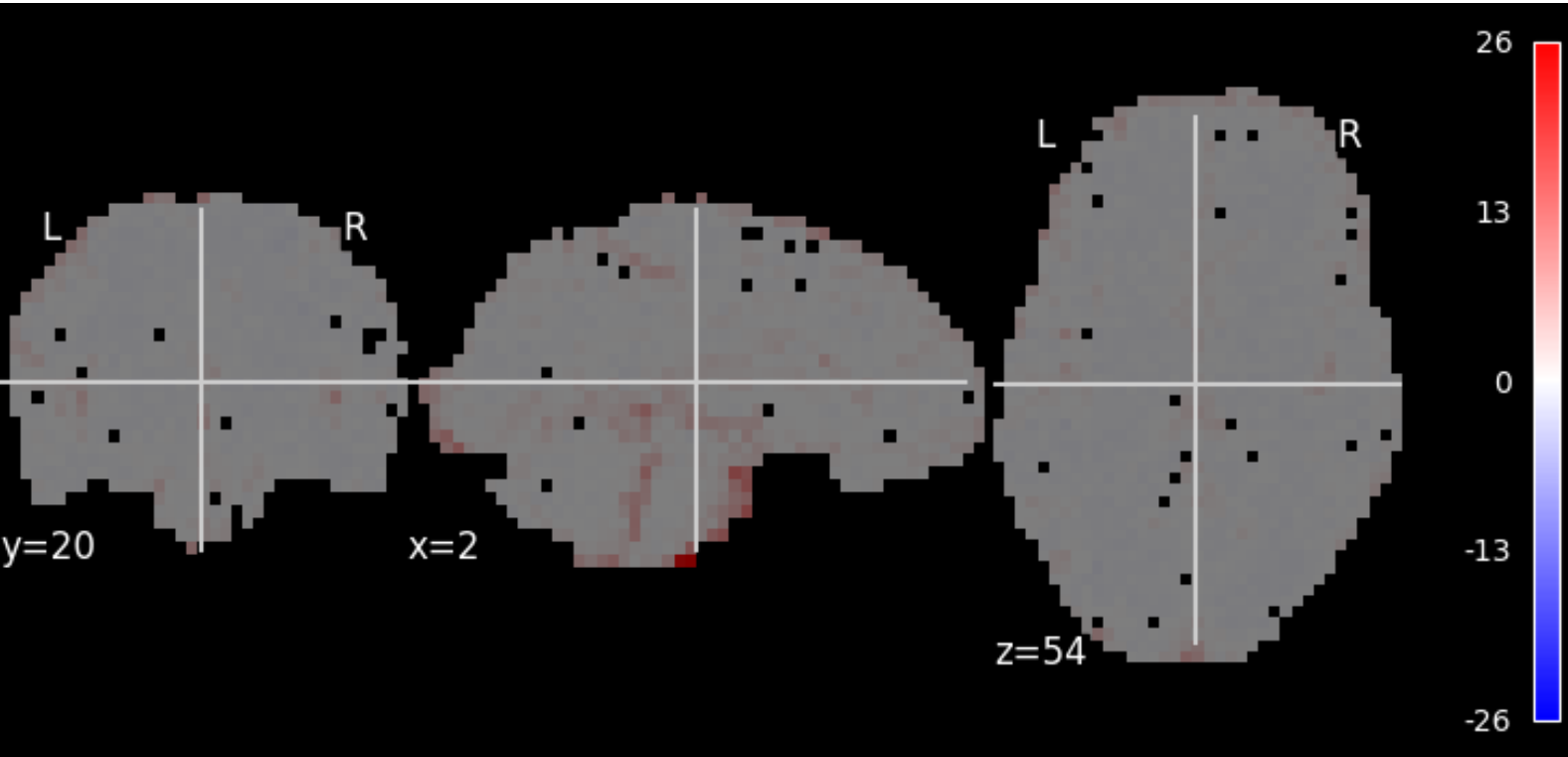

Image:	sub-A00040524_ses-NFB3_task-MORALDILEMMA_reg-default_desc-zstd_alff
Orientation:	LAS @nibabel
Dimensions:	64 x 64 x 33
Resolution:	3.44 x 3.44 x 3.96

Json Field	Value
CpacVariant-ti meseries	nuisance_regressors_generation_T1w_default
Sources	desc-denoisedNofilt_bold, space-bold_desc-brain_mask

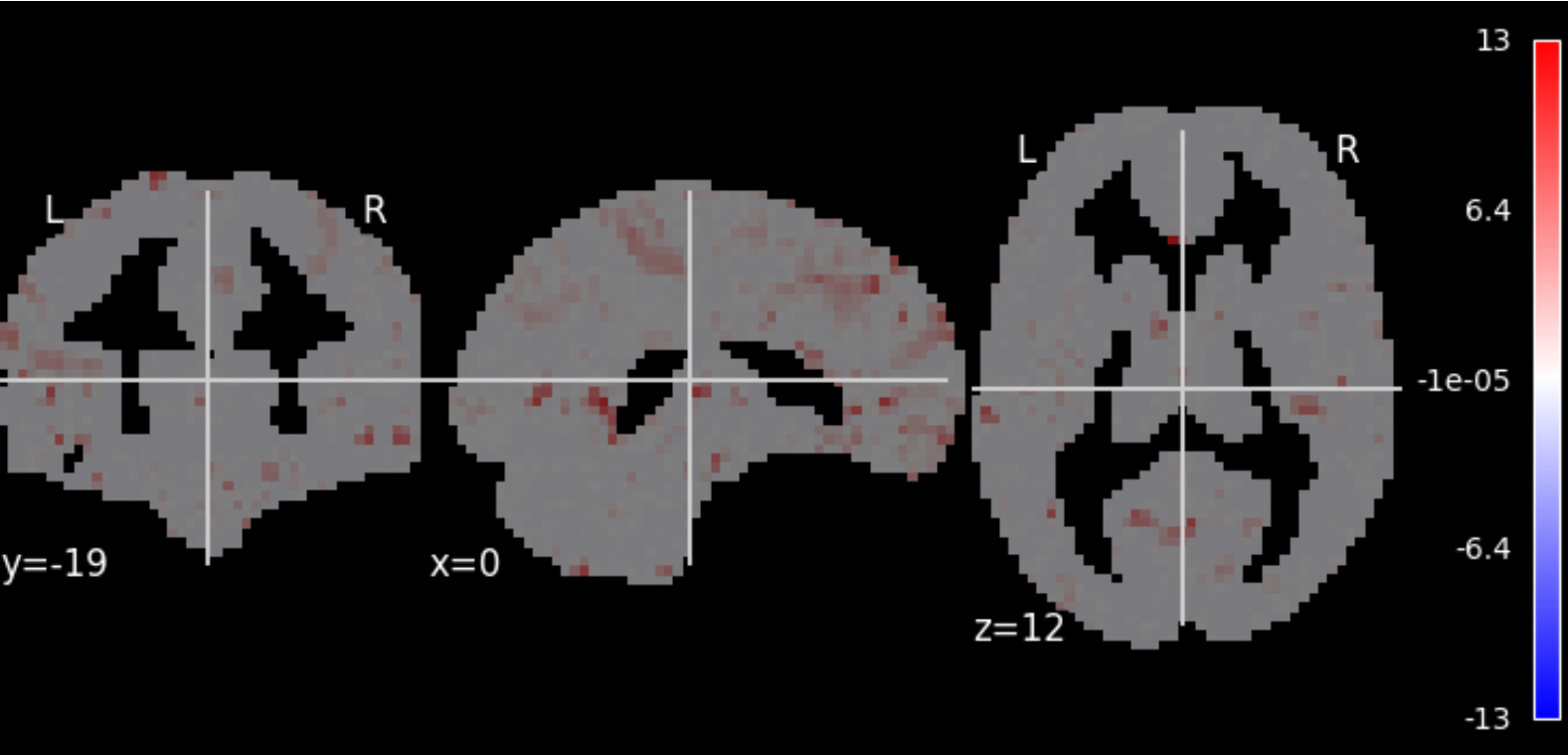

Image:	sub-A00040524_ses-NFB3_task-MORALDILEMMA_space-MNI152NLin6ASym_reg-defaultNoGSR_desc-zstd_dcb
Orientation:	LAS @nibabel
Dimensions:	61 x 73 x 61
Resolution:	3.0 x 3.0 x 3.0

Json Field	Value
CpacVariant-bold	apply_phasediff_to_timeseries_separately_default, apply_blip_to_timeseries_separately_default
CpacVariant-space-template_bold	transform_timeseries_to_T1template
CpacVariant-timeseries	nuisance_regressors_generation_T1w_defaultNoGSR
Resolution	3mm
Sources	space-template_desc-preproc_bold, T1w-brain-template-funcreg, template-specification-file
Template	MNI152NLin6ASym - T1w-based skull-stripped template resampled to the desired preprocessed-functional resolution - /usr/share/fsl/6.0/data/standard/MNI152_T1_3mm_brain.nii.gz

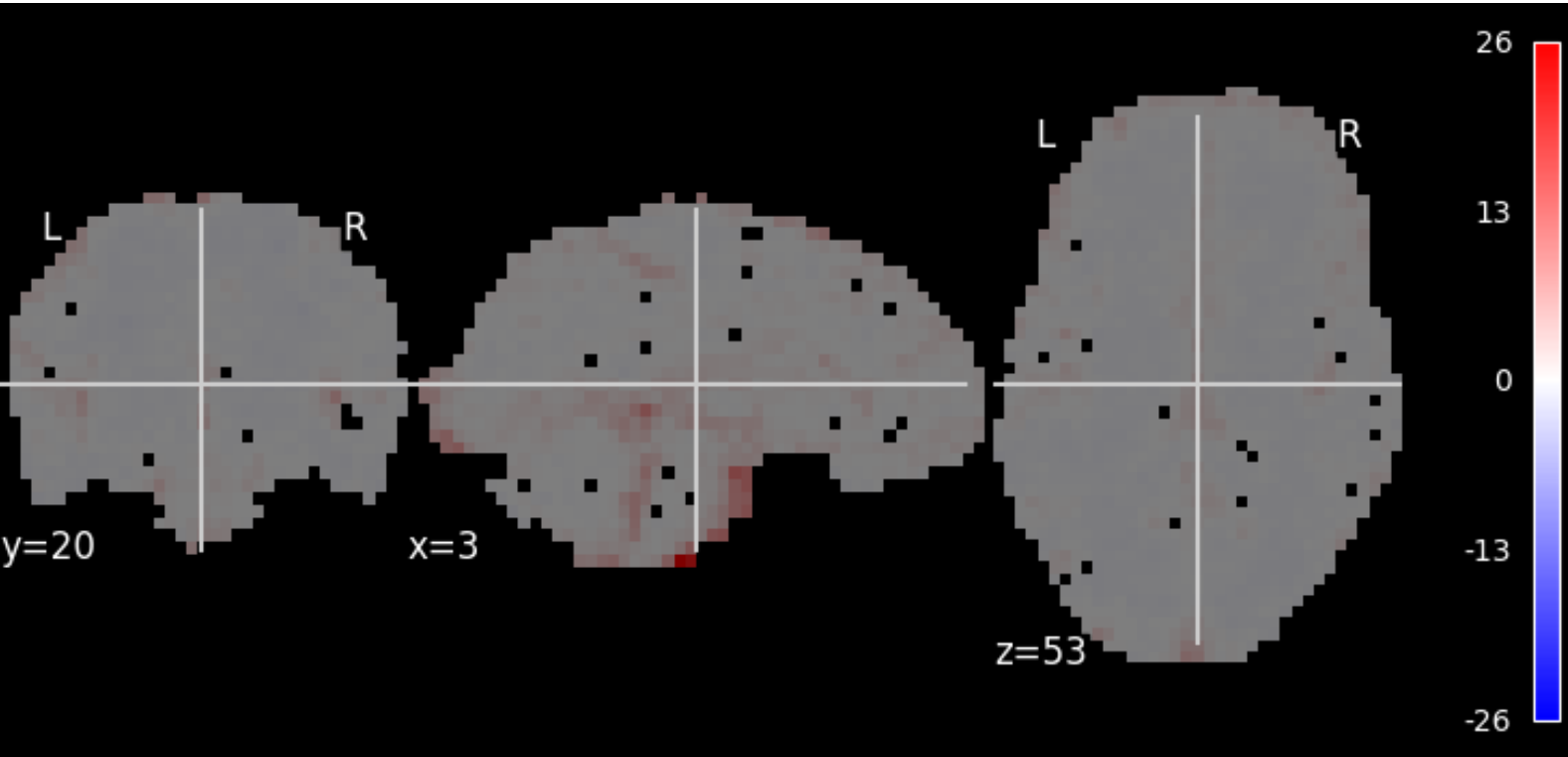

Image:	sub-A00040524_ses-NFB3_task-MORALDILEMMA_reg-defaultNoGSR_desc-smZstd_alff
Orientation:	LAS @nibabel
Dimensions:	64 x 64 x 33
Resolution:	3.44 x 3.44 x 3.96

Json Field	Value
CpacVariant-ti meseries	nuisance_regressors_generation_T1w_defaultNoGSR
Sources	desc-denoisedNofilt_bold, space-bold_desc-brain_mask

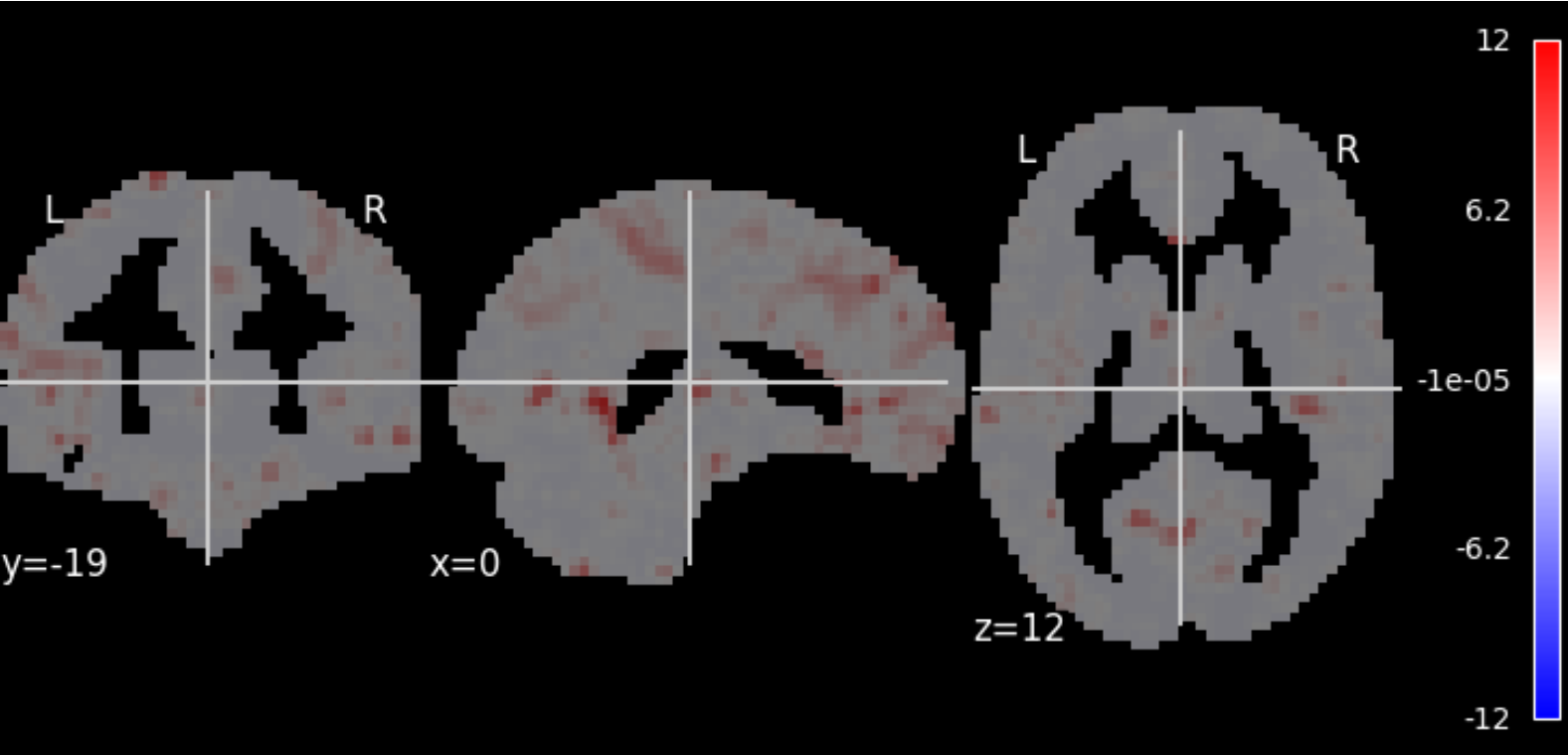

Image:	sub-A00040524_ses-NFB3_task-MORALDILEMMA_space-MNI152Nlin6ASym_reg-defaultNoGSR_desc-smZstd_dcw
Orientation:	LAS @nibabel
Dimensions:	61 x 73 x 61
Resolution:	3.0 x 3.0 x 3.0

Json Field	Value
CpacVariant-bold	apply_phasediff_to_timeseries_separately_default, apply_blip_to_timeseries_separately_default
CpacVariant-space-template_bold	transform_timeseries_to_T1template
CpacVariant-timeseries	nuisance_regressors_generation_T1w_defaultNoGSR
Resolution	3mm
Sources	space-template_desc-preproc_bold, T1w-brain-template-funcreg, template-specification-file
Template	MNI152Nlin6ASym - T1w-based skull-stripped template resampled to the desired preprocessed-functional resolution - /usr/share/fsl/6.0/data/standard/MNI152_T1_3mm_brain.nii.gz

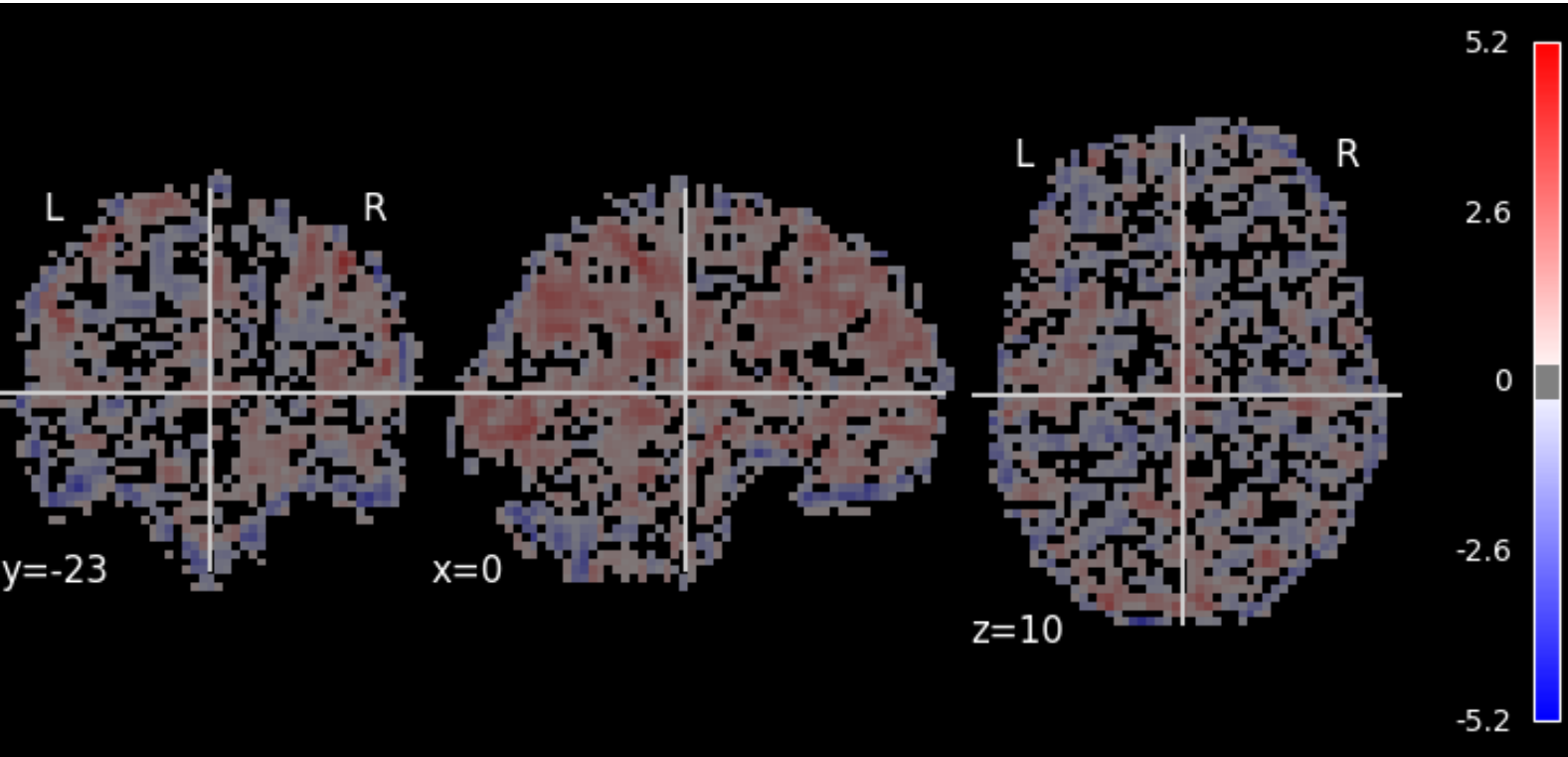

Image:	sub-A00040524_ses-NFB3_task-MORALDILEMMA_space-MNI152NLin6ASym_reg-defaultNoGSR_desc-smZstd_falff
Orientation:	LAS @nibabel
Dimensions:	61 x 73 x 61
Resolution:	3.0 x 3.0 x 3.0

Json Field	Value
CpacVariant-ti meseries	nuisance_regressors_generation_T1w_defaultNoGSR
Sources	desc-denoisedNofilt_bold, space-bold_desc-brain_mask
Template	MNI152NLin6ASym - T1w-based skull-stripped template resampled to the desired functional derivative resolution - /usr/share/fsl/6.0/data/standard/MNI152_T1_3mm_brain.nii.gz

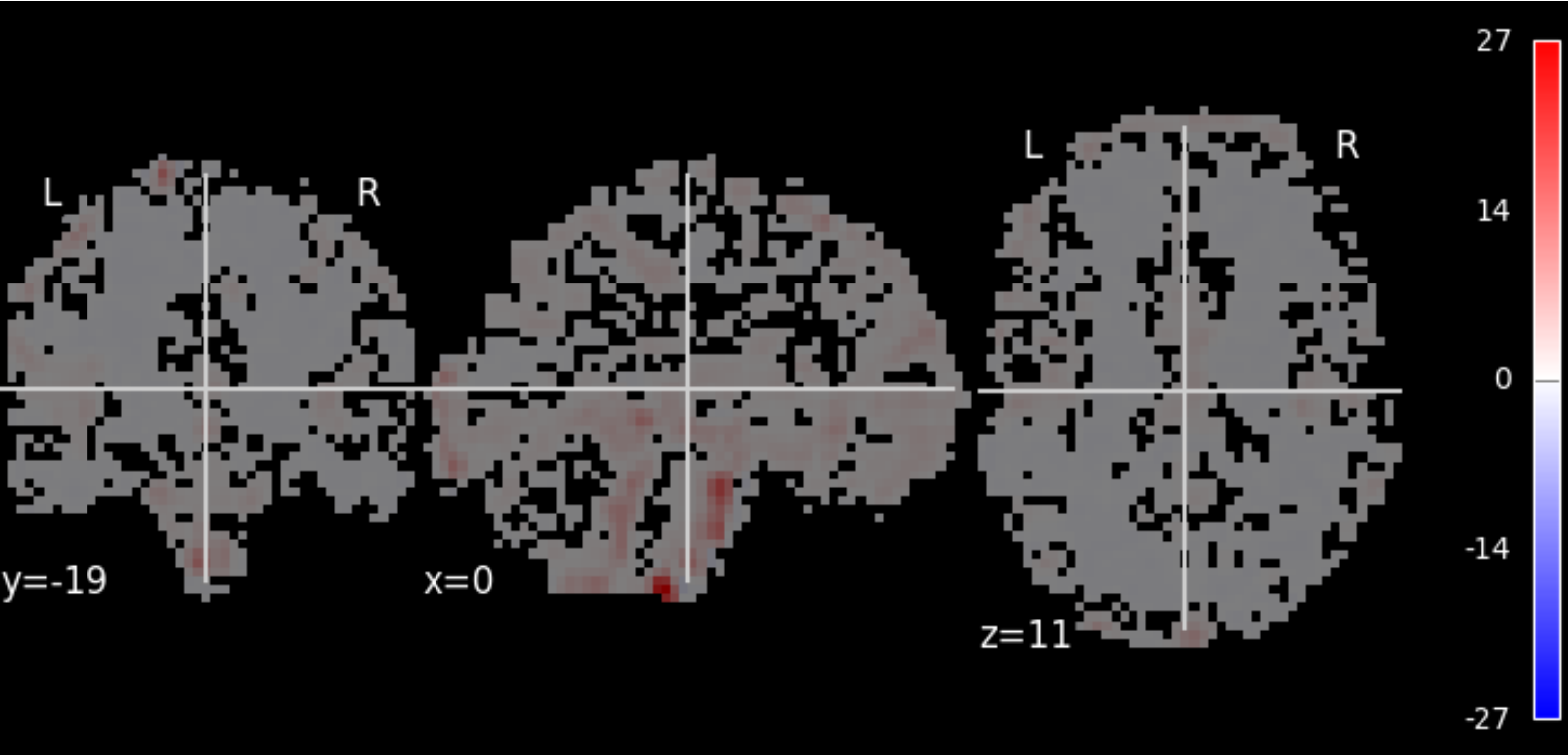

Image:	sub-A00040524_ses-NFB3_task-MORALDILEMMA_space-MNI152NLin6ASym_reg-default_desc-smZstd_alff
Orientation:	LAS @nibabel
Dimensions:	61 x 73 x 61
Resolution:	3.0 x 3.0 x 3.0

Json Field	Value
CpacVariant-ti meseries	nuisance_regressors_generation_T1w_default
Sources	desc-denoisedNofilt_bold, space-bold_desc-brain_mask
Template	MNI152NLin6ASym - T1w-based skull-stripped template resampled to the desired functional derivative resolution - /usr/share/fsl/6.0/data/standard/MNI152_T1_3mm_brain.nii.gz

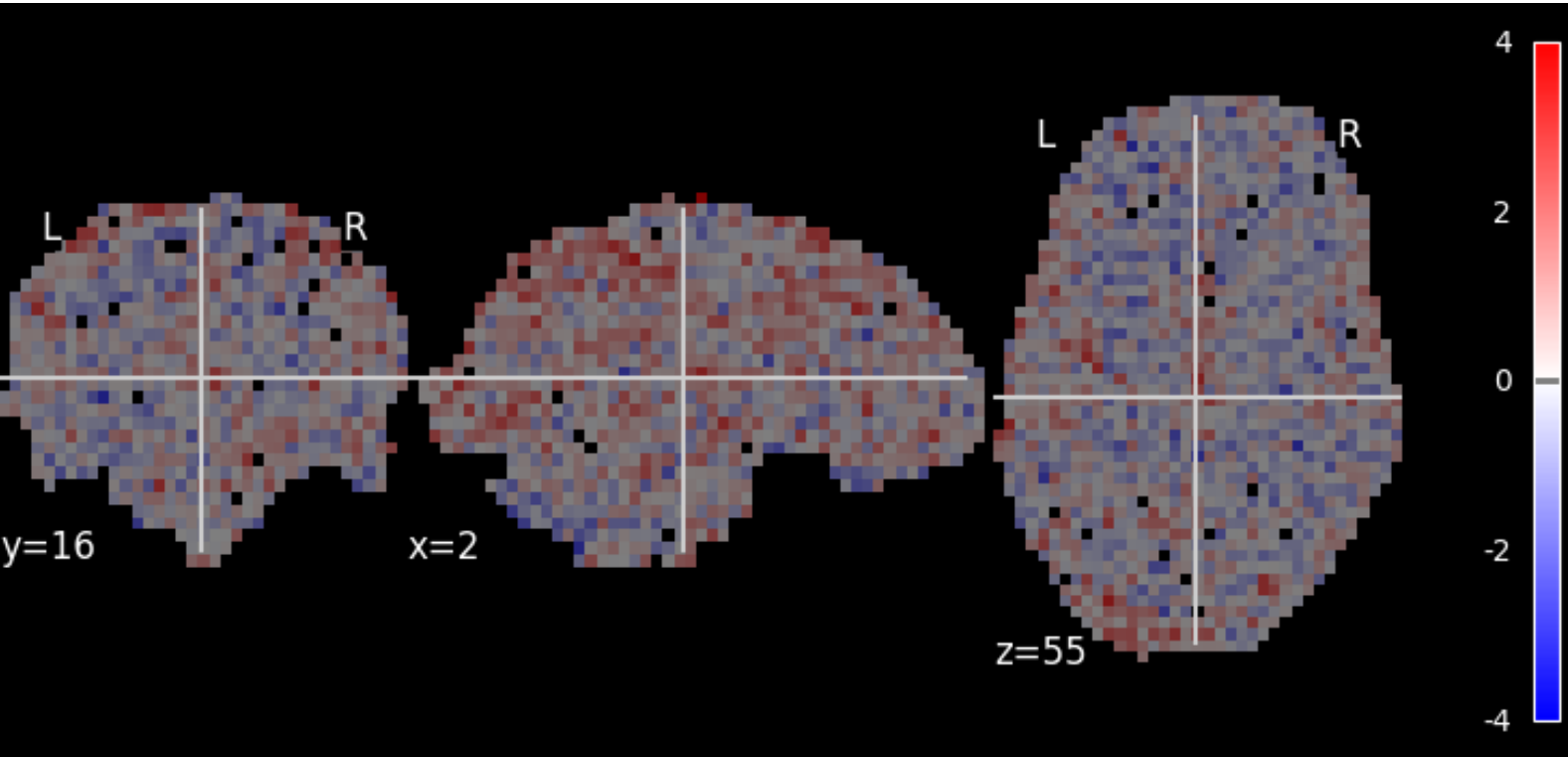

Image:	sub-A00040524_ses-NFB3_task-MORALDILEMMA_reg-defaultNoGSR_desc-zstd_falff
Orientation:	LAS @nibabel
Dimensions:	64 x 64 x 33
Resolution:	3.44 x 3.44 x 3.96

Json Field	Value
CpacVariant-ti meseries	nuisance_regressors_generation_T1w_defaultNoGSR
Sources	desc-denoisedNofilt_bold, space-bold_desc-brain_mask

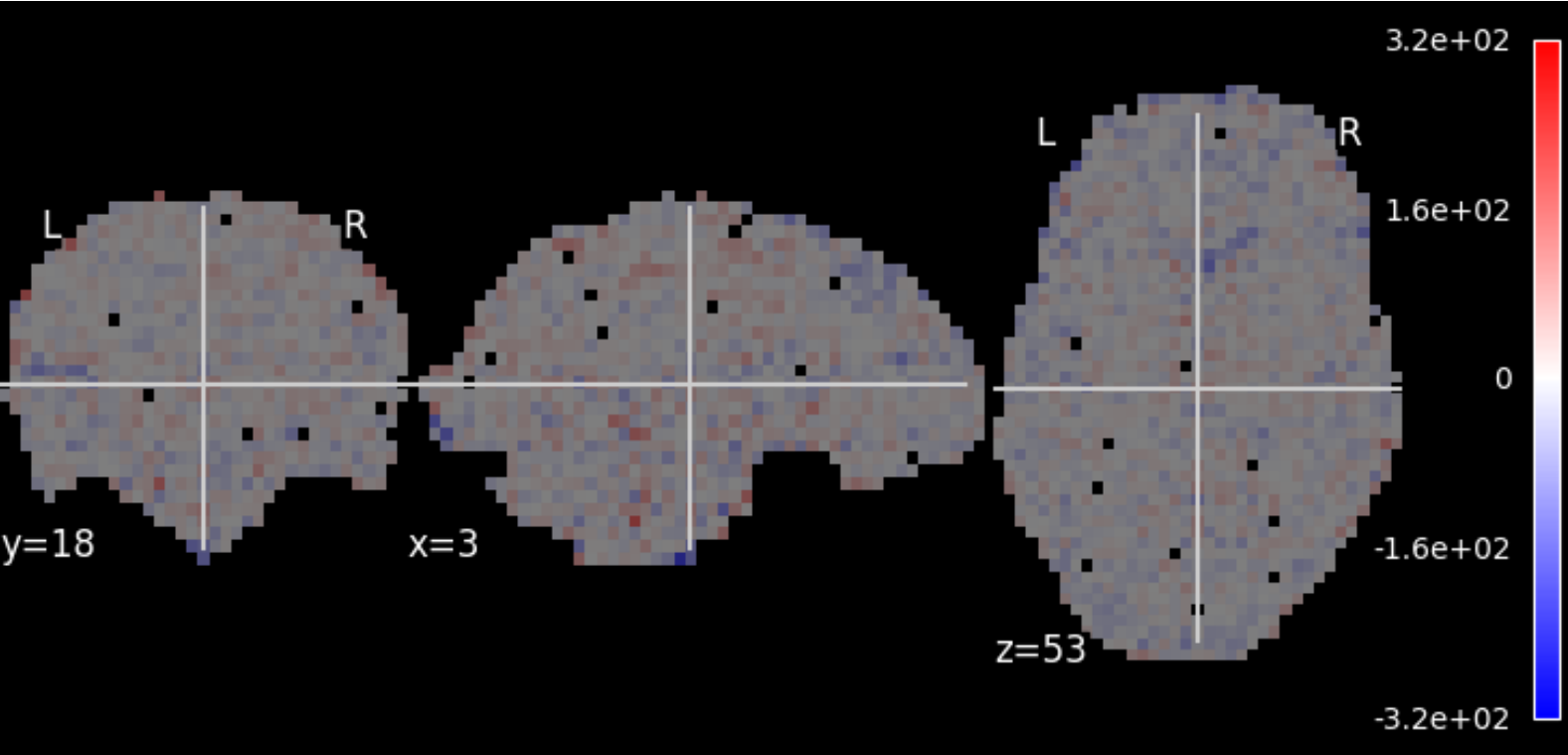

Image:	sub-A00040524_ses-NFB3_task-MORALDILEMMA_reg-default_desc-preproc_bold
Orientation:	LAS @nibabel
Dimensions:	64 x 64 x 33 x 122
Resolution:	3.44 x 3.44 x 3.96 x 2.0
TR:	2.0
No of TRs:	122

Json Field	Value
CpacVariant-bold	apply_phasediff_to_timeseries_separately_default, apply_blip_to_timeseries_separately_default
CpacVariant-timeseries	nuisance_regressors_generation_T1w_default
SkullStripped	True
Sources	sbref, desc-preproc_bold, desc-stc_bold, bold, from-bold_to-template_mode-image_xfm

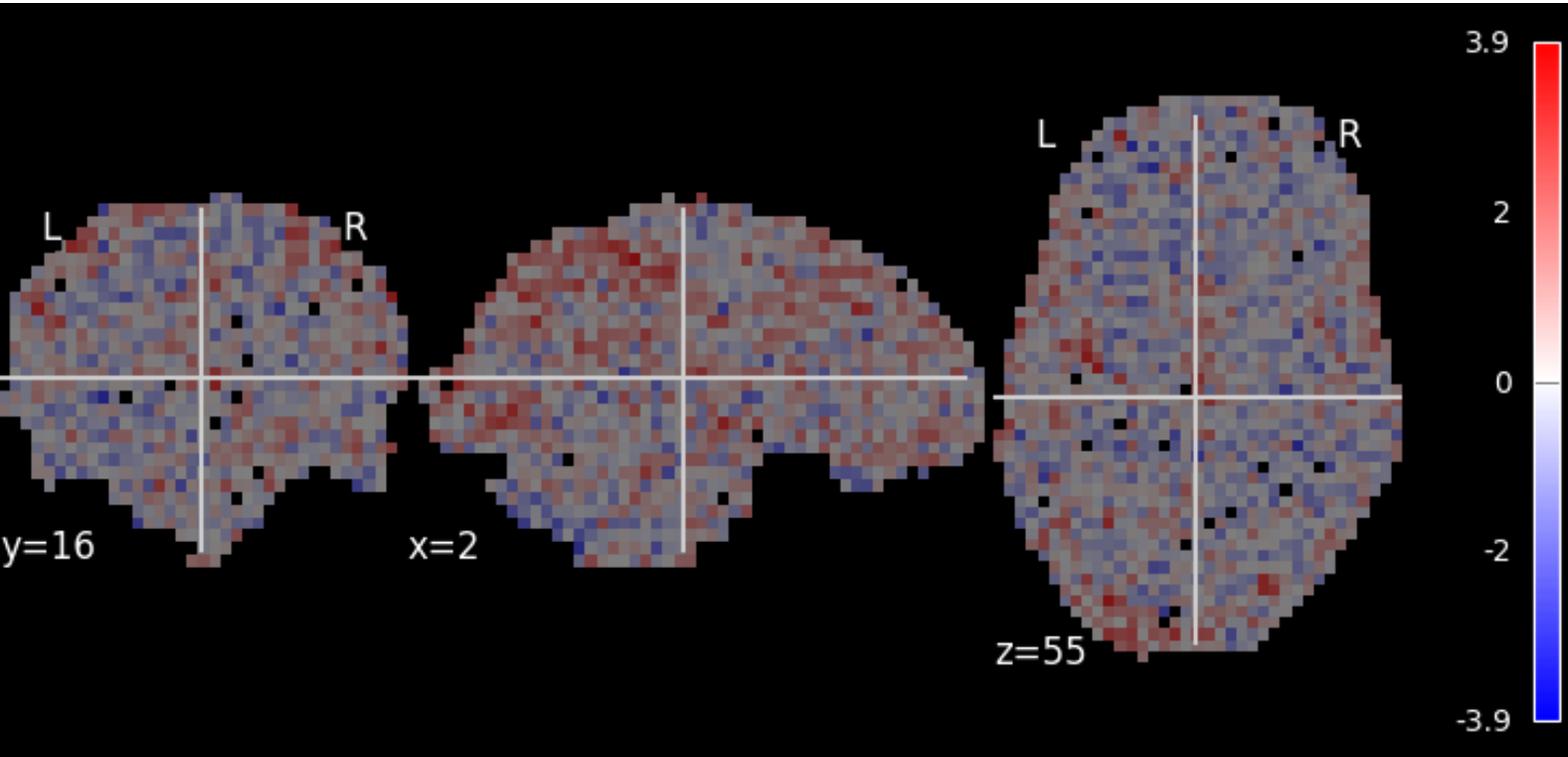

Image:	sub-A00040524_ses-NFB3_task-MORALDILEMMA_reg-default_desc-zstd_falff
Orientation:	LAS @nibabel
Dimensions:	64 x 64 x 33
Resolution:	3.44 x 3.44 x 3.96

Json Field	Value
CpacVariant-ti meseries	nuisance_regressors_generation_T1w_default
Sources	desc-denoisedNofilt_bold, space-bold_desc-brain_mask

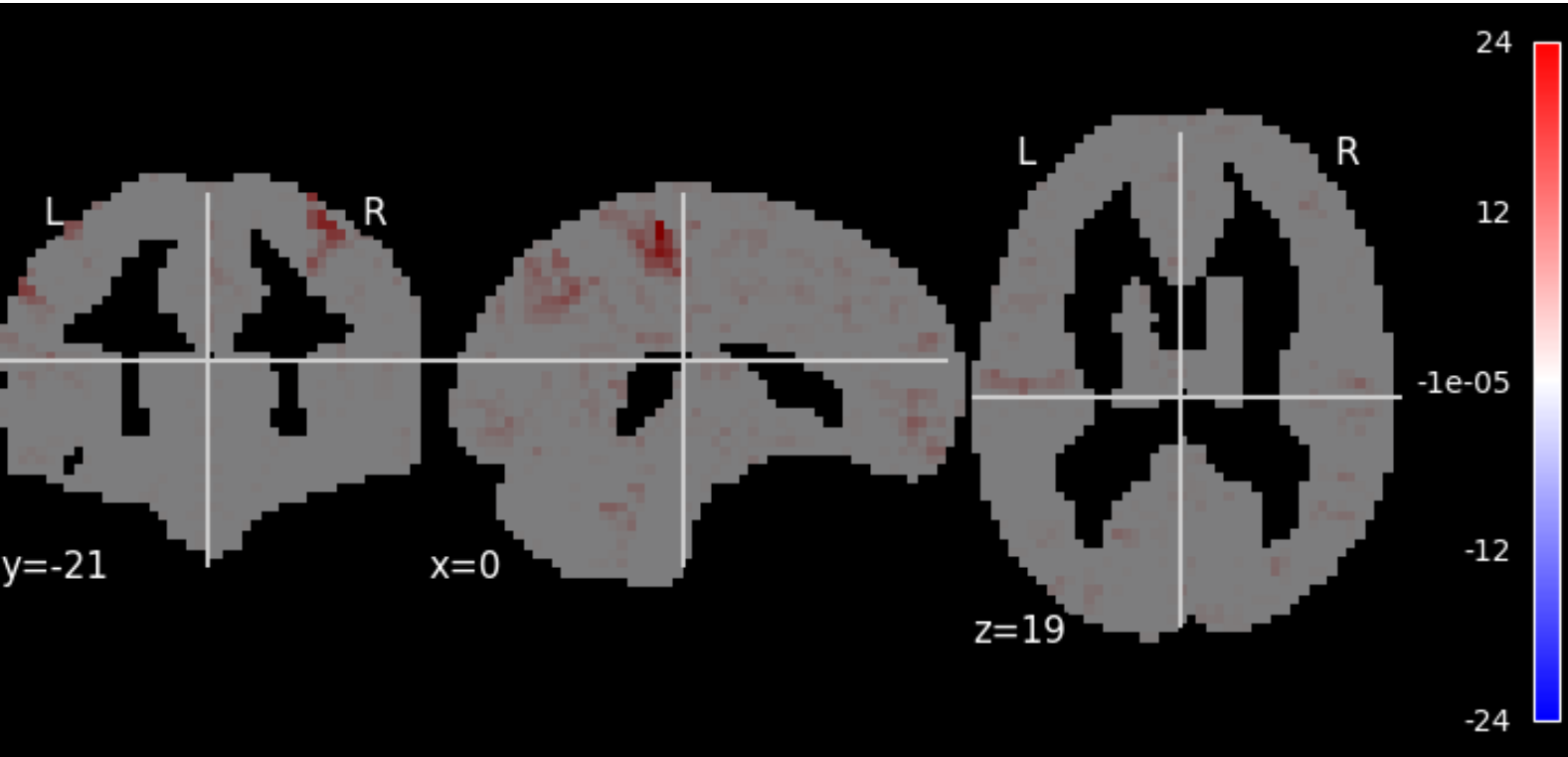

Image:	sub-A00040524_ses-NFB3_task-MORALDILEMMA_space-MNI152NLin6ASym_reg-default_desc-zstd_lfcdw
Orientation:	LAS @nibabel
Dimensions:	61 x 73 x 61
Resolution:	3.0 x 3.0 x 3.0

Json Field	Value
CpacVariant-bold	apply_phasediff_to_timeseries_separately_default, apply_blip_to_timeseries_separately_default
CpacVariant-space-template_bold	transform_timeseries_to_T1template
CpacVariant-timeseries	nuisance_regressors_generation_T1w_default
Resolution	3mm
Sources	space-template_desc-preproc_bold, T1w-brain-template-funcreg, template-specification-file
Template	MNI152NLin6ASym - T1w-based skull-stripped template resampled to the desired preprocessed-functional resolution - /usr/share/fsl/6.0/data/standard/MNI152_T1_3mm_brain.nii.gz

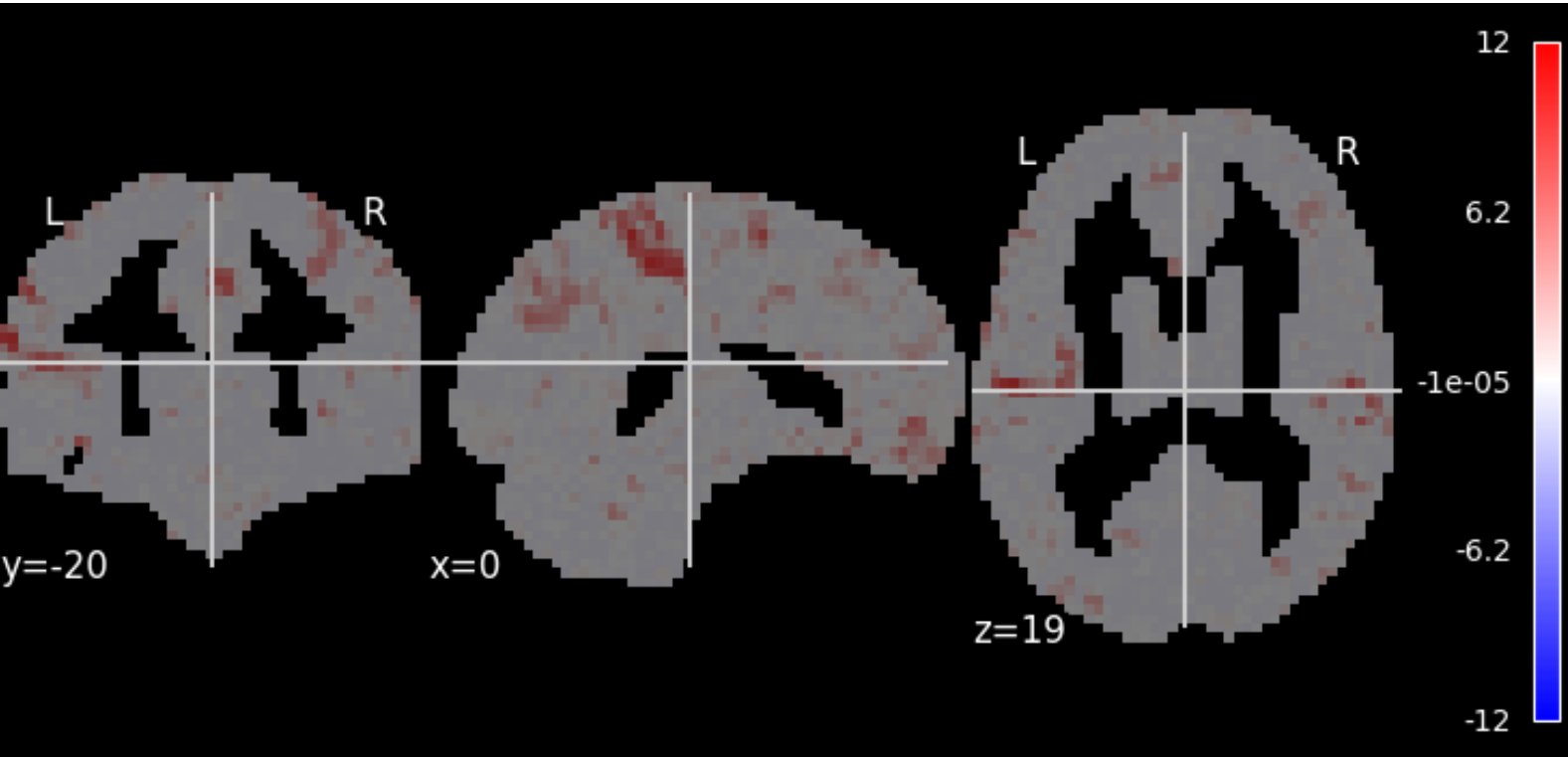

Image:	sub-A00040524_ses-NFB3_task-MORALDILEMMA_space-MNI152NLin6ASym_reg-default_desc-zstd_dcw
Orientation:	LAS @nibabel
Dimensions:	61 x 73 x 61
Resolution:	3.0 x 3.0 x 3.0

Json Field	Value
CpacVariant-bold	apply_phasediff_to_timeseries_separately_default, apply_blip_to_timeseries_separately_default
CpacVariant-space-template_bold	transform_timeseries_to_T1template
CpacVariant-timeseries	nuisance_regressors_generation_T1w_default
Resolution	3mm
Sources	space-template_desc-preproc_bold, T1w-brain-template-funcreg, template-specification-file
Template	MNI152NLin6ASym - T1w-based skull-stripped template resampled to the desired preprocessed-functional resolution - /usr/share/fsl/6.0/data/standard/MNI152_T1_3mm_brain.nii.gz

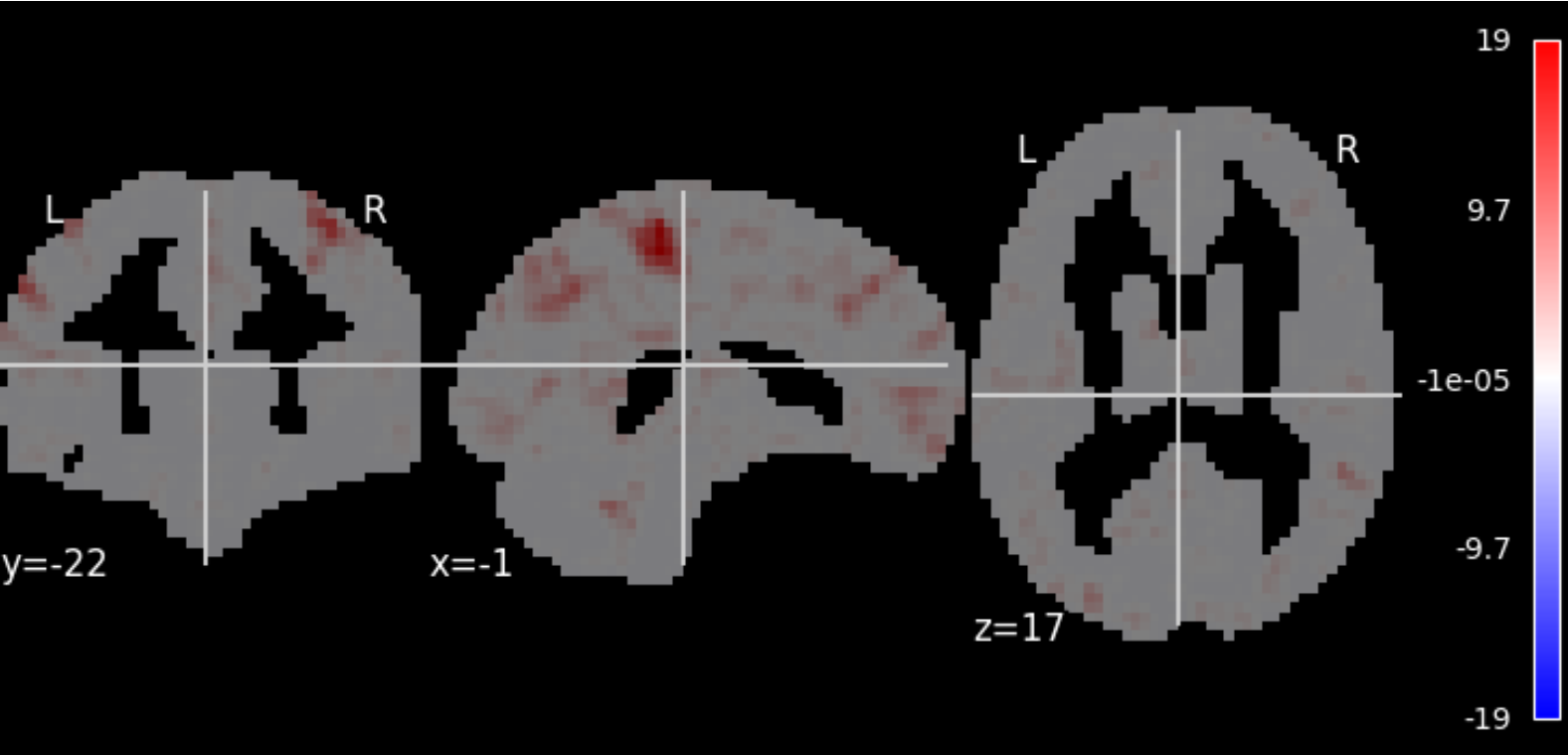

Image:	sub-A00040524_ses-NFB3_task-MORALDILEMMA_space-MNI152NLin6ASym_reg-defaultNoGSR_desc-smZstd_lfcdw
Orientation:	LAS @nibabel
Dimensions:	61 x 73 x 61
Resolution:	3.0 x 3.0 x 3.0

Json Field	Value
CpacVariant-bold	apply_phasediff_to_timeseries_separately_default, apply_blip_to_timeseries_separately_default
CpacVariant-space-template_bold	transform_timeseries_to_T1template
CpacVariant-timeseries	nuisance_regressors_generation_T1w_defaultNoGSR
Resolution	3mm
Sources	space-template_desc-preproc_bold, T1w-brain-template-funcreg, template-specification-file
Template	MNI152NLin6ASym - T1w-based skull-stripped template resampled to the desired preprocessed-functional resolution - /usr/share/fsl/6.0/data/standard/MNI152_T1_3mm_brain.nii.gz

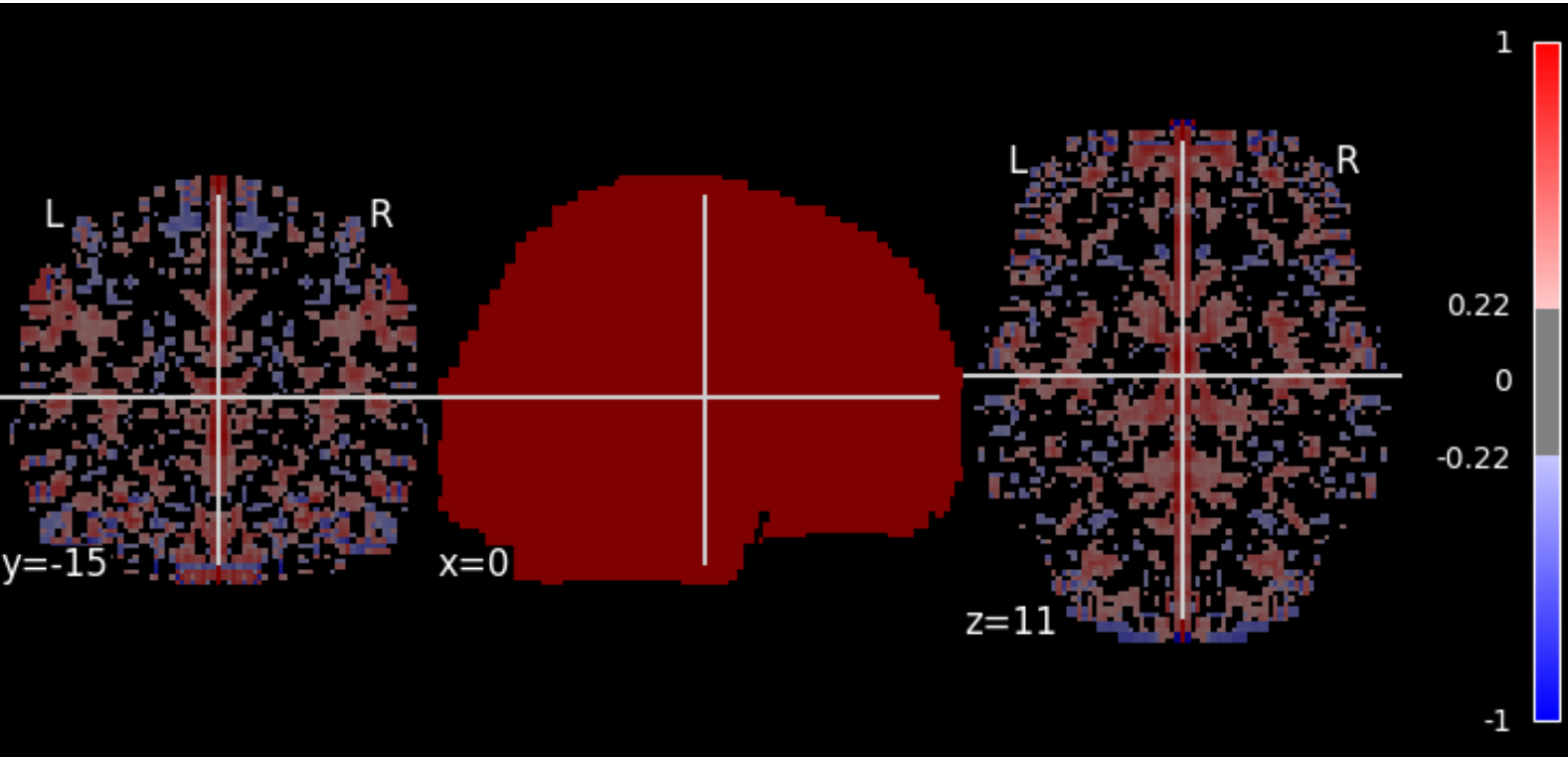

Image:	sub-A00040524_ses-NFB3_task-MORALDILEMMA_reg-default_vmhc
Orientation:	LAS @nibabel
Dimensions:	91 x 109 x 91
Resolution:	2.0 x 2.0 x 2.0

Json Field	Value
CpacVariant-ti meseries	nuisance_regressors_generation_T1w_default
SkullStripped	True
Sources	space-symtemplate_desc-sm_bold

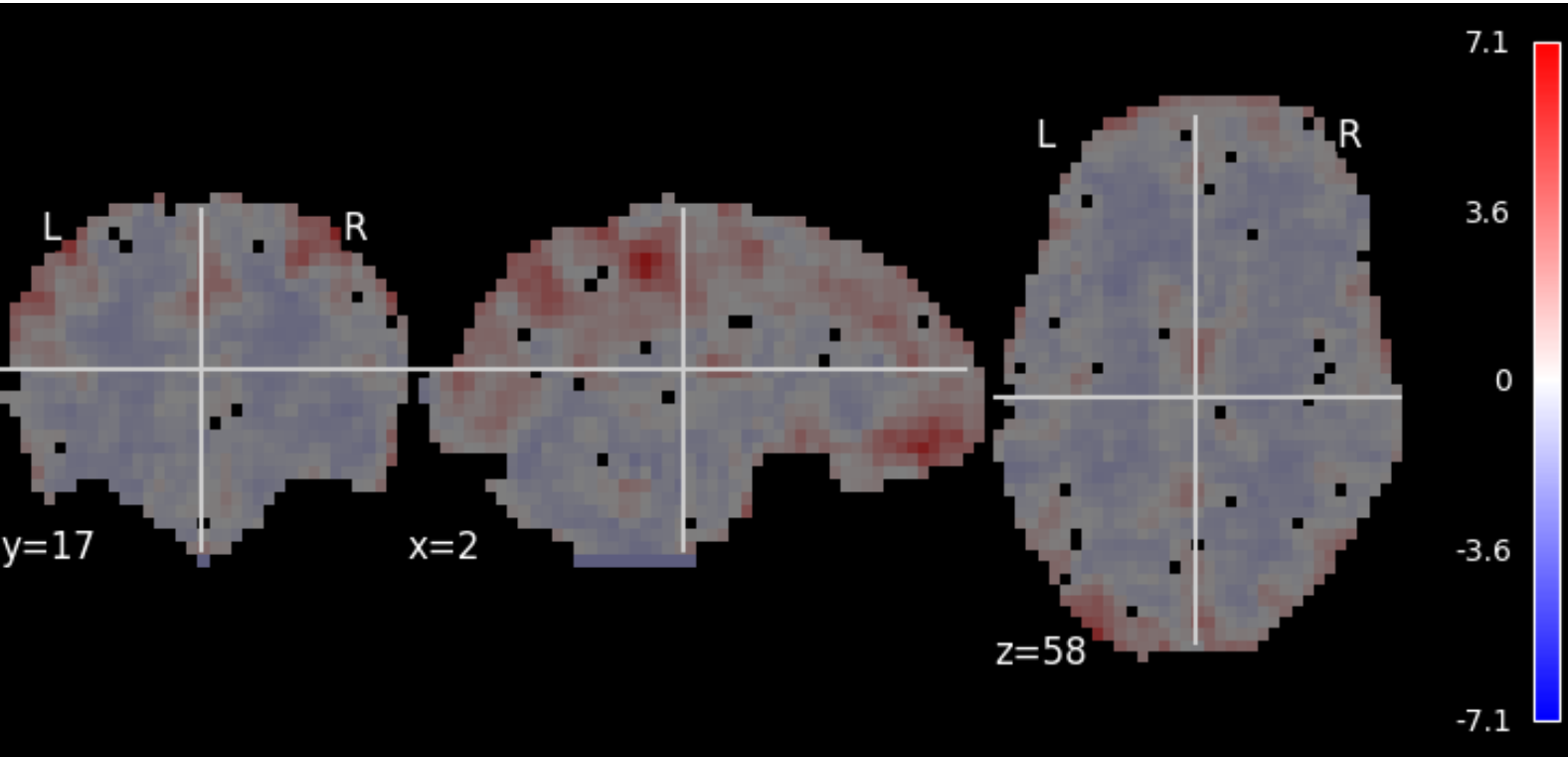

Image:	sub-A00040524_ses-NFB3_task-MORALDILEMMA_reg-default_desc-zstd_reho
Orientation:	LAS @nibabel
Dimensions:	64 x 64 x 33
Resolution:	3.44 x 3.44 x 3.96

Json Field	Value
CpacVariant-bold	apply_phasediff_to_timeseries_separately_default, apply_blip_to_timeseries_separately_default
CpacVariant-timeseries	nuisance_regressors_generation_T1w_default
Sources	desc-preproc_bold, space-bold_desc-brain_mask

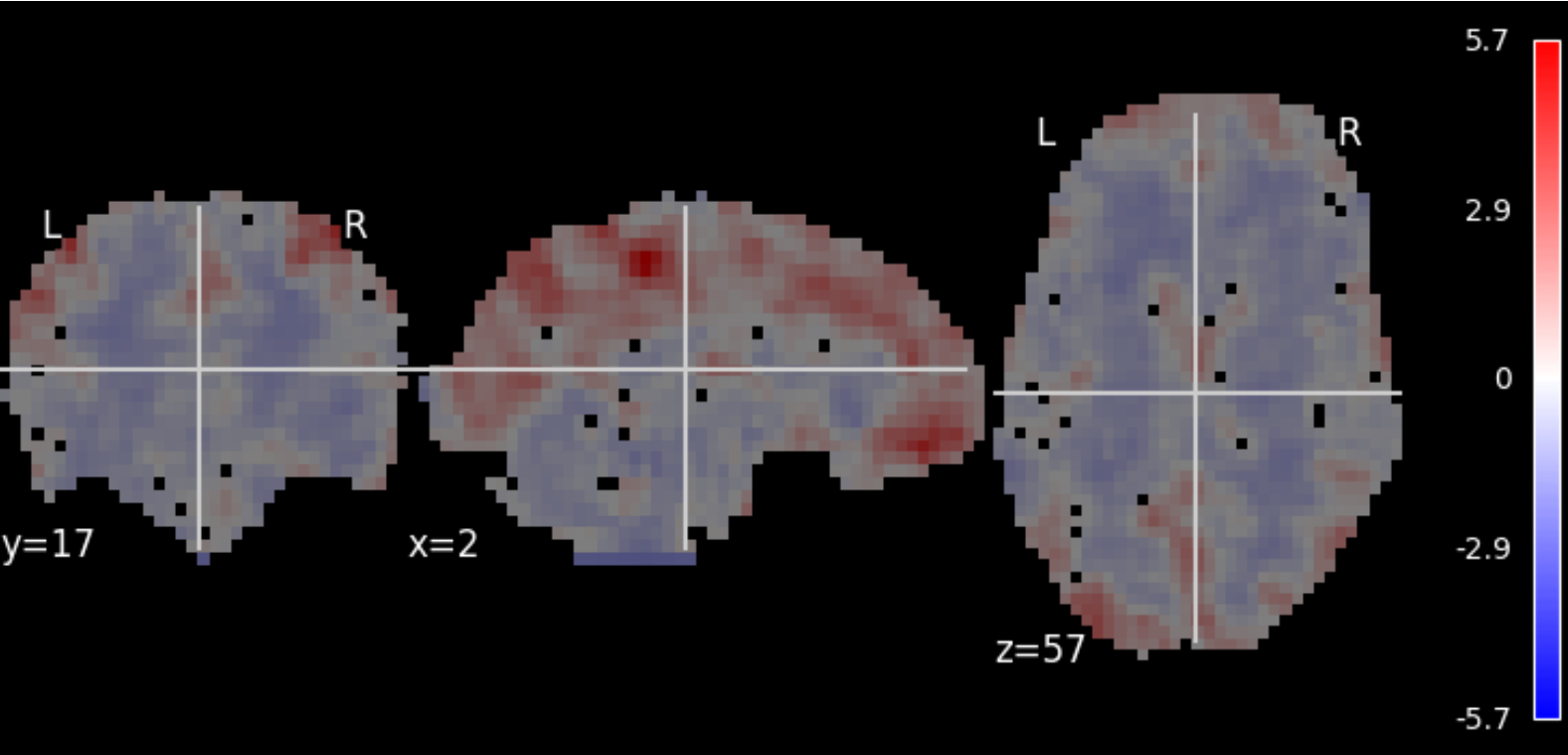

Image:	sub-A00040524_ses-NFB3_task-MORALDILEMMA_reg-defaultNoGSR_desc-smZstd_reho
Orientation:	LAS @nibabel
Dimensions:	64 x 64 x 33
Resolution:	3.44 x 3.44 x 3.96

Json Field	Value
CpacVariant-bold	apply_phasediff_to_timeseries_separately_default, apply_blip_to_timeseries_separately_default
CpacVariant-timeseries	nuisance_regressors_generation_T1w_defaultNoGSR
Sources	desc-preproc_bold, space-bold_desc-brain_mask

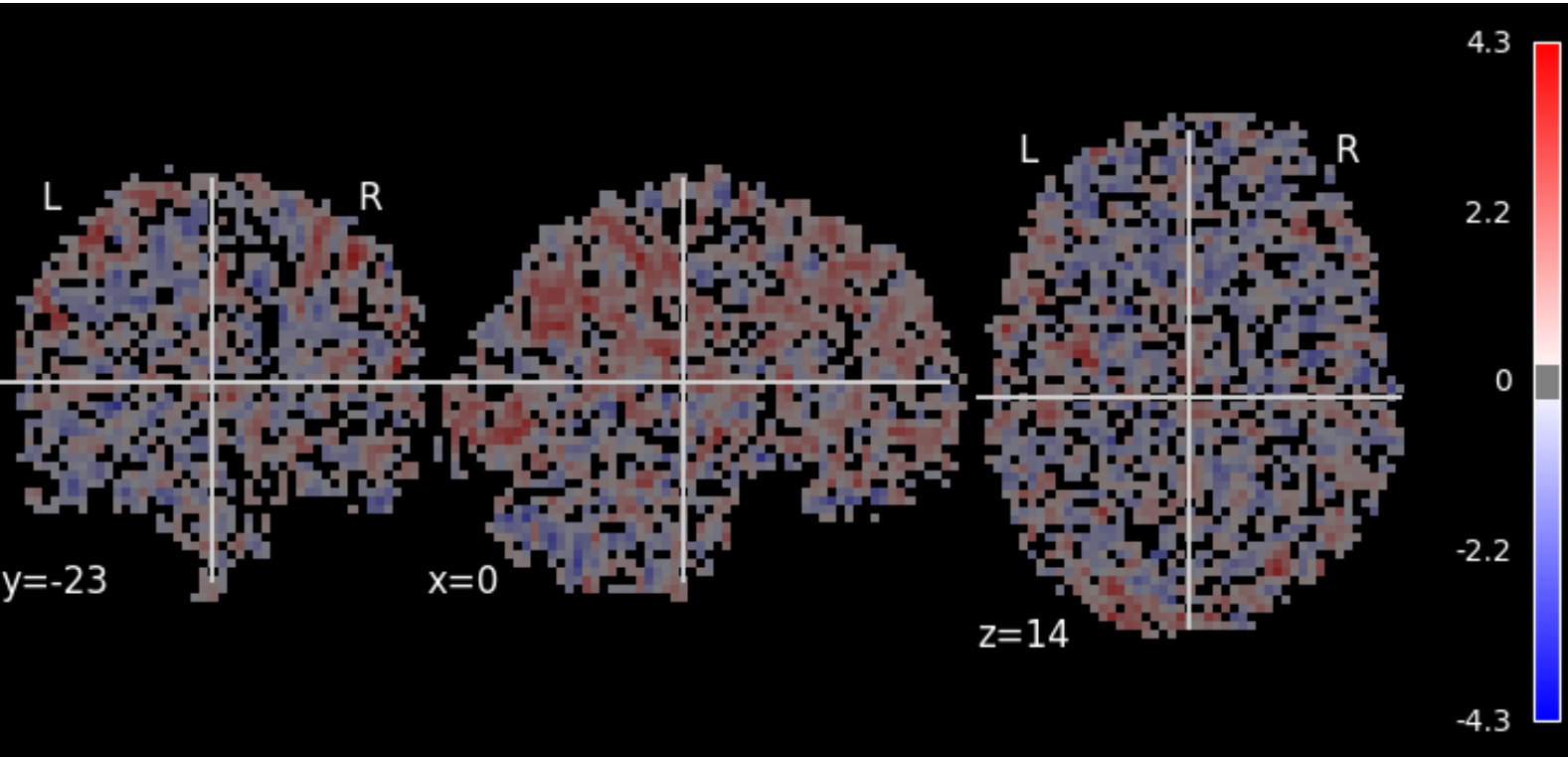

Image:	sub-A00040524_ses-NFB3_task-MORALDILEMMA_space-MNI152NLin6ASym_reg-default_desc-zstd_falff
Orientation:	LAS @nibabel
Dimensions:	61 x 73 x 61
Resolution:	3.0 x 3.0 x 3.0

Json Field	Value
CpacVariant-ti meseries	nuisance_regressors_generation_T1w_default
Sources	desc-denoisedNofilt_bold, space-bold_desc-brain_mask
Template	MNI152NLin6ASym - T1w-based skull-stripped template resampled to the desired functional derivative resolution - /usr/share/fsl/6.0/data/standard/MNI152_T1_3mm_brain.nii.gz

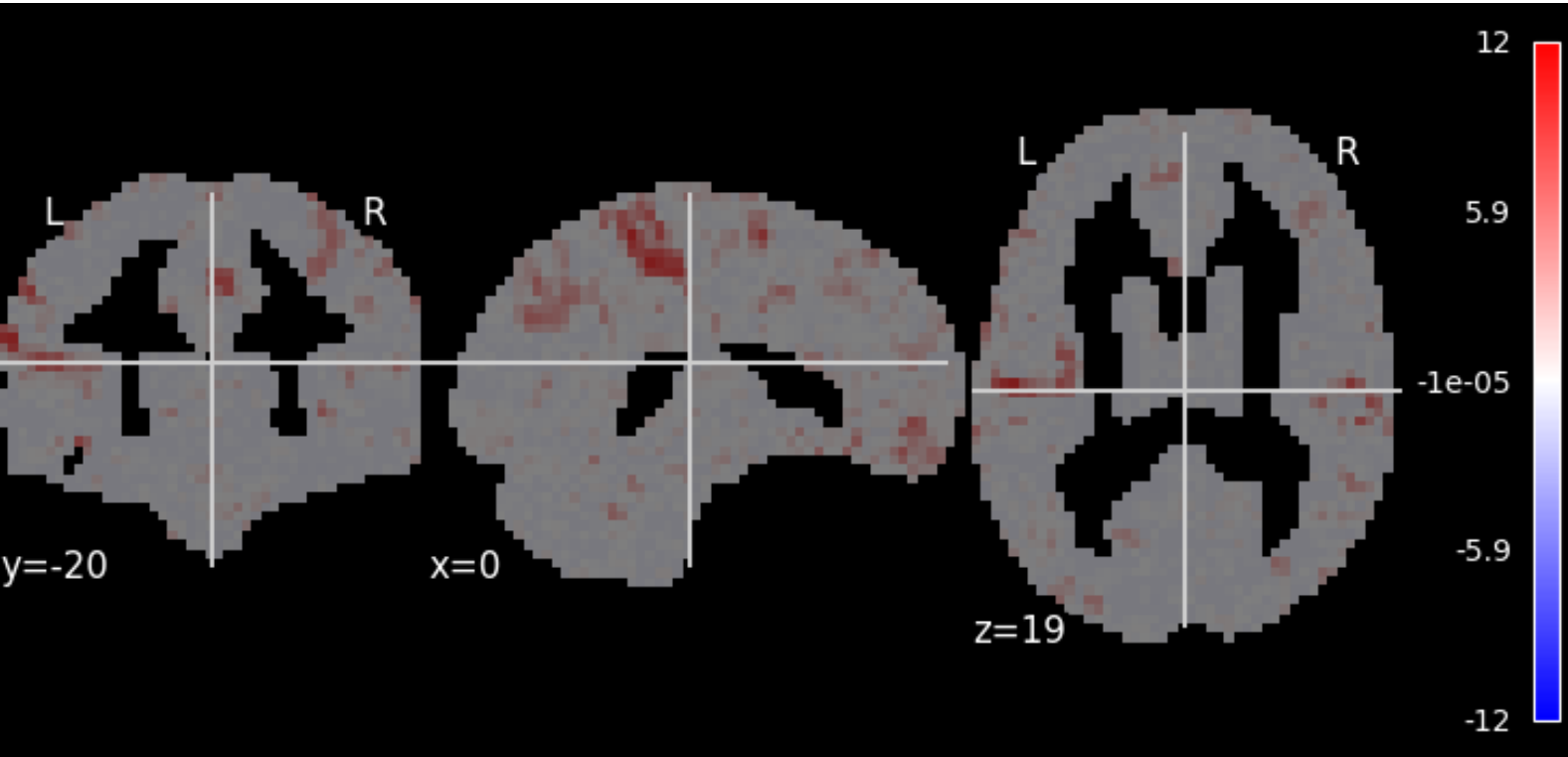

Image:	sub-A00040524_ses-NFB3_task-MORALDILEMMA_space-MNI152NLin6ASym_reg-default_desc-zstd_dcb
Orientation:	LAS @nibabel
Dimensions:	61 x 73 x 61
Resolution:	3.0 x 3.0 x 3.0

Json Field	Value
CpacVariant-bold	apply_phasediff_to_timeseries_separately_default, apply_blip_to_timeseries_separately_default
CpacVariant-space-template_bold	transform_timeseries_to_T1template
CpacVariant-timeseries	nuisance_regressors_generation_T1w_default
Resolution	3mm
Sources	space-template_desc-preproc_bold, T1w-brain-template-funcreg, template-specification-file
Template	MNI152NLin6ASym - T1w-based skull-stripped template resampled to the desired preprocessed-functional resolution - /usr/share/fsl/6.0/data/standard/MNI152_T1_3mm_brain.nii.gz

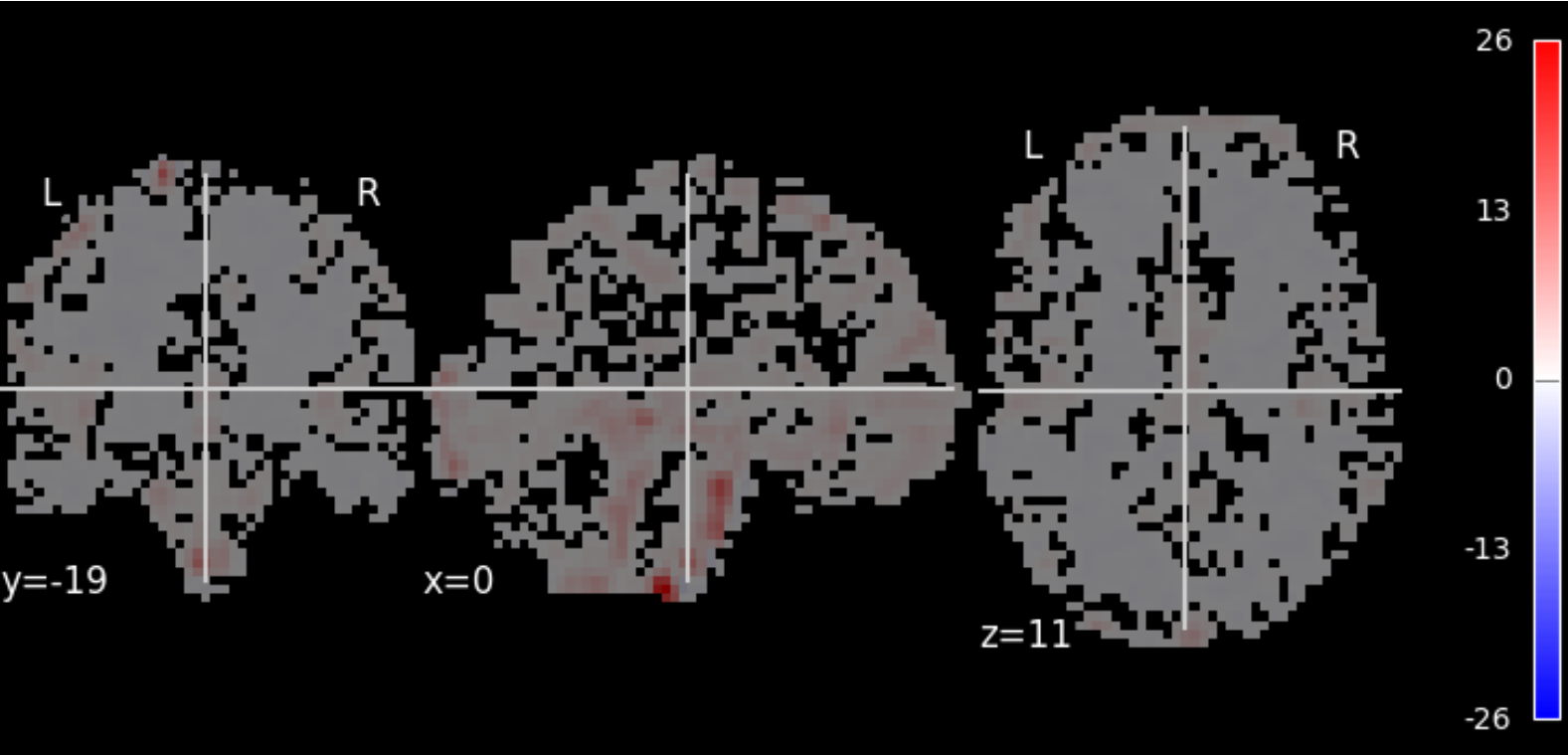

Image:	sub-A00040524_ses-NFB3_task-MORALDILEMMA_space-MNI152NLin6ASym_reg-defaultNoGSR_desc-smZstd_alff
Orientation:	LAS @nibabel
Dimensions:	61 x 73 x 61
Resolution:	3.0 x 3.0 x 3.0

Json Field	Value
CpacVariant-ti meseries	nuisance_regressors_generation_T1w_defaultNoGSR
Sources	desc-denoisedNofilt_bold, space-bold_desc-brain_mask
Template	MNI152NLin6ASym - T1w-based skull-stripped template resampled to the desired functional derivative resolution - /usr/share/fsl/6.0/data/standard/MNI152_T1_3mm_brain.nii.gz

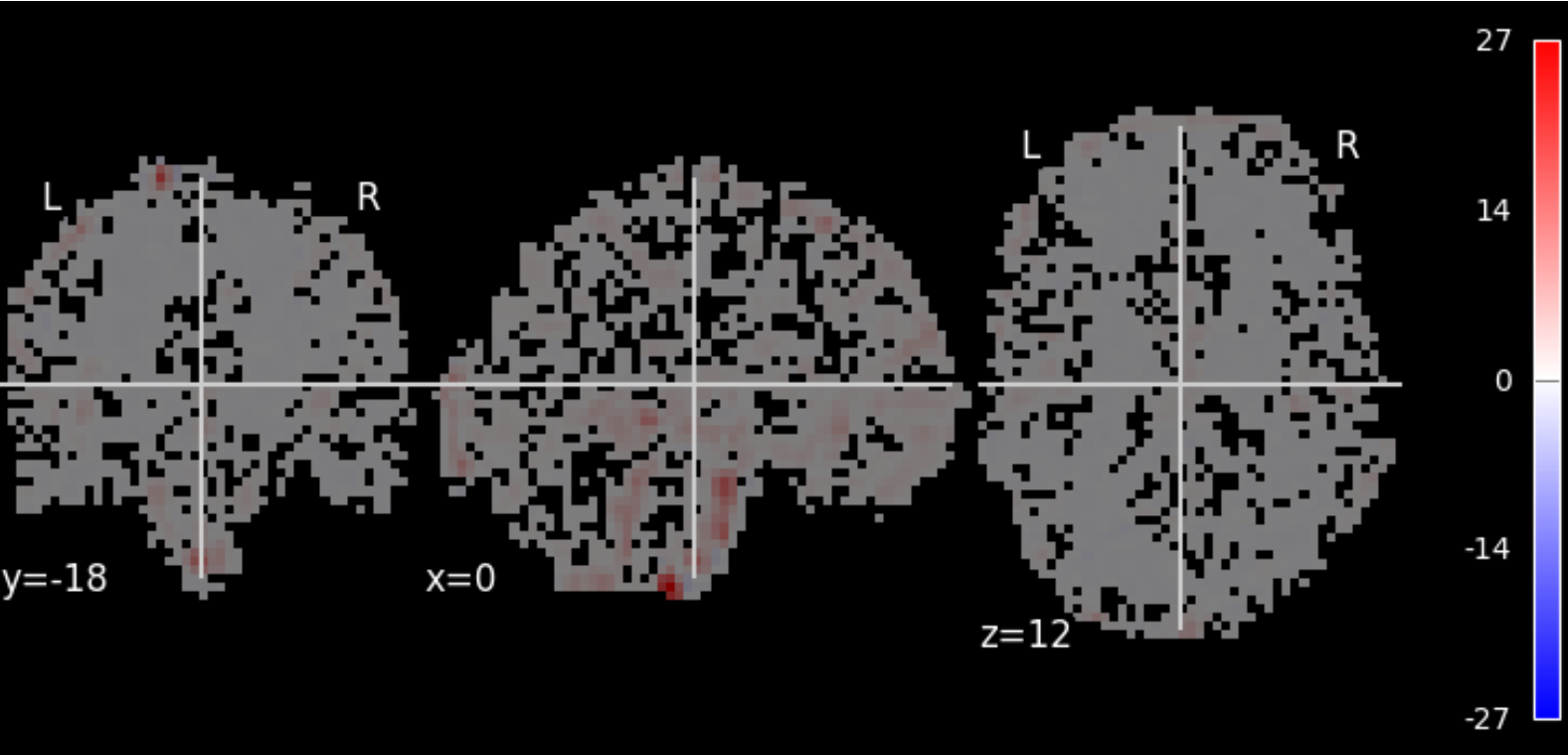

Image:	sub-A00040524_ses-NFB3_task-MORALDILEMMA_space-MNI152NLin6ASym_reg-defaultNoGSR_desc-zstd_alff
Orientation:	LAS @nibabel
Dimensions:	61 x 73 x 61
Resolution:	3.0 x 3.0 x 3.0

Json Field	Value
CpacVariant-ti meseries	nuisance_regressors_generation_T1w_defaultNoGSR
Sources	desc-denoisedNofilt_bold, space-bold_desc-brain_mask
Template	MNI152NLin6ASym - T1w-based skull-stripped template resampled to the desired functional derivative resolution - /usr/share/fsl/6.0/data/standard/MNI152_T1_3mm_brain.nii.gz

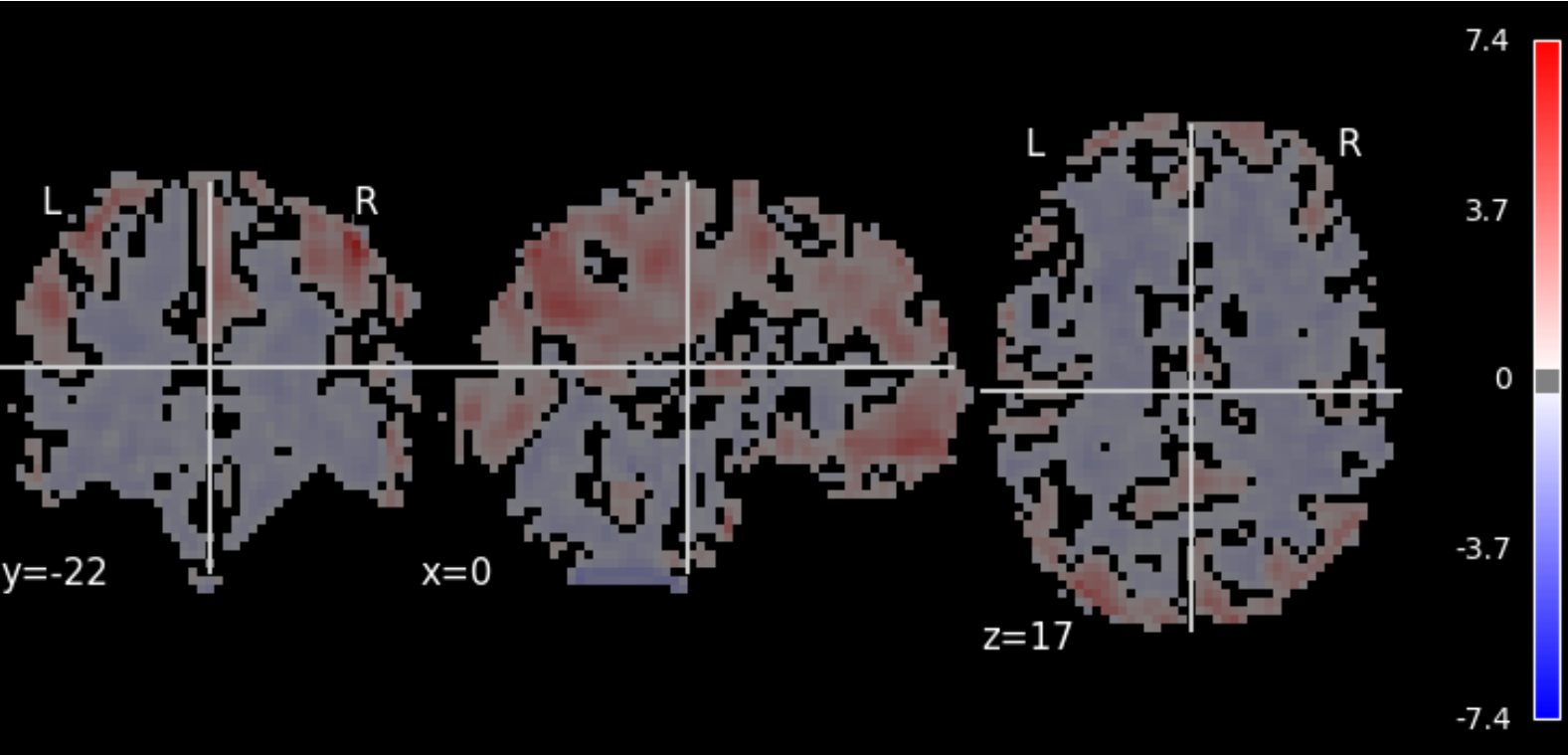

Image:	sub-A00040524_ses-NFB3_task-MORALDILEMMA_space-MNI152NLin6ASym_reg-default_desc-zstd_reho
Orientation:	LAS @nibabel
Dimensions:	61 x 73 x 61
Resolution:	3.0 x 3.0 x 3.0

Json Field	Value
CpacVariant-bold	apply_phasediff_to_timeseries_separately_default, apply_blip_to_timeseries_separately_default
CpacVariant-timeseries	nuisance_regressors_generation_T1w_default
Sources	desc-preproc_bold, space-bold_desc-brain_mask
Template	MNI152NLin6ASym - T1w-based skull-stripped template resampled to the desired functional derivative resolution - /usr/share/fsl/6.0/data/standard/MNI152_T1_3mm_brain.nii.gz

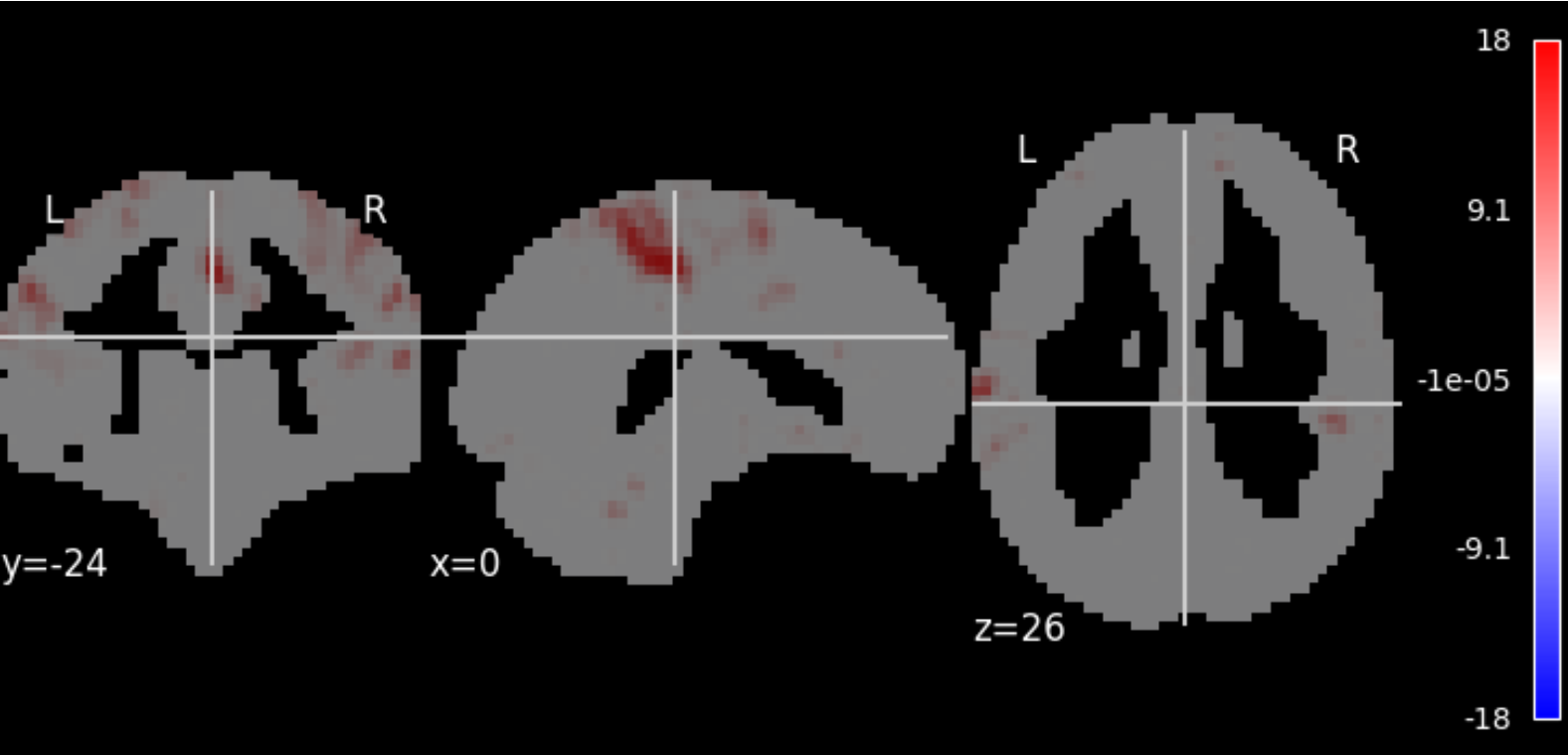

Image:	sub-A00040524_ses-NFB3_task-MORALDILEMMA_space-MNI152NLin6ASym_reg-default_desc-smZstd_ecw
Orientation:	LAS @nibabel
Dimensions:	61 x 73 x 61
Resolution:	3.0 x 3.0 x 3.0

Json Field	Value
CpacVariant-bold	apply_phasediff_to_timeseries_separately_default, apply_blip_to_timeseries_separately_default
CpacVariant-space-template_bold	transform_timeseries_to_T1template
CpacVariant-timeseries	nuisance_regressors_generation_T1w_default
Resolution	3mm
Sources	space-template_desc-preproc_bold, T1w-brain-template-funcreg, template-specification-file
Template	MNI152NLin6ASym - T1w-based skull-stripped template resampled to the desired preprocessed-functional resolution - /usr/share/fsl/6.0/data/standard/MNI152_T1_3mm_brain.nii.gz

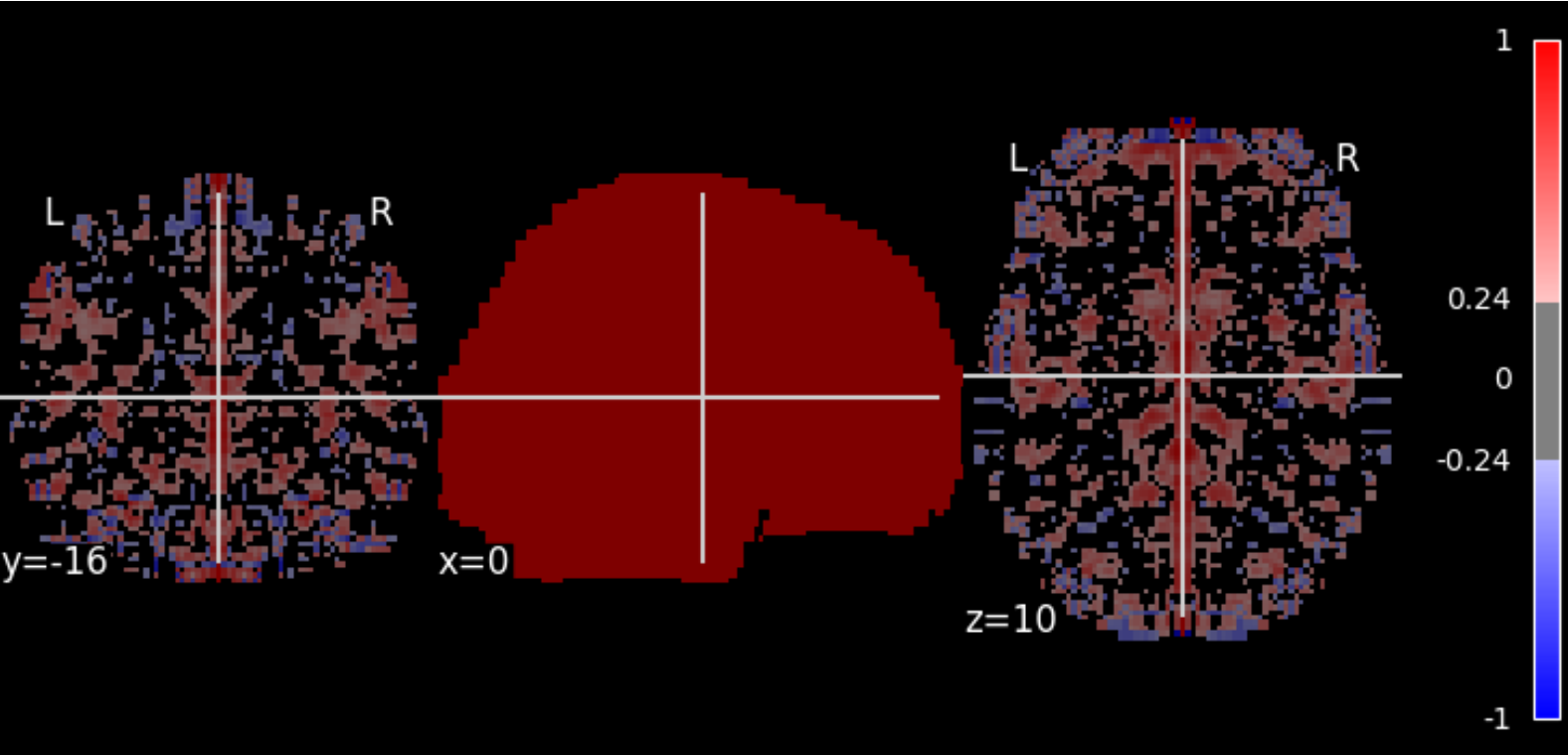

Image:	sub-A00040524_ses-NFB3_task-MORALDILEMMA_reg-defaultNoGSR_vmhc
Orientation:	LAS @nibabel
Dimensions:	91 x 109 x 91
Resolution:	2.0 x 2.0 x 2.0

Json Field	Value
CpacVariant-ti meseries	nuisance_regressors_generation_T1w_defaultNoGSR
SkullStripped	True
Sources	space-symtemplate_desc-sm_bold

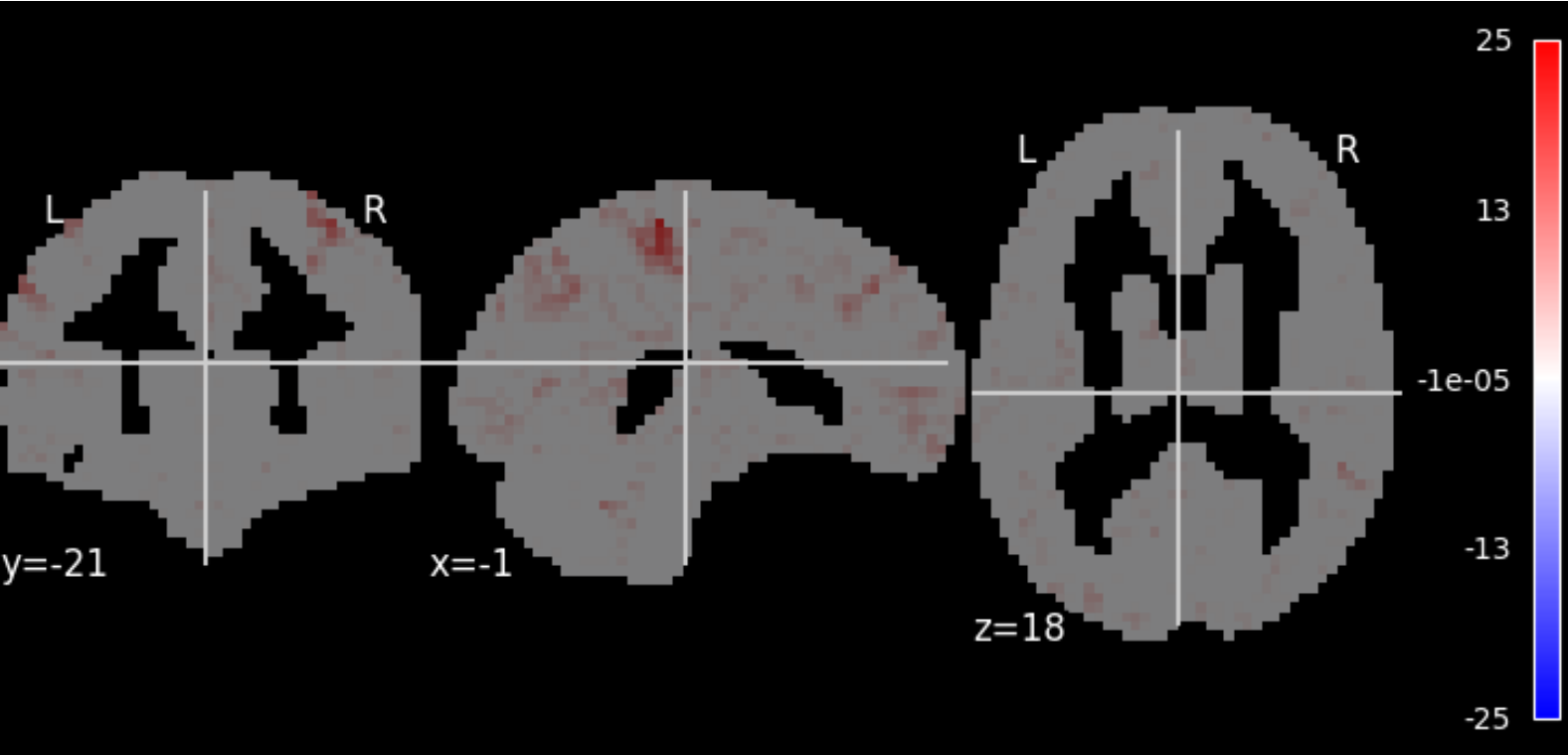

Image:	sub-A00040524_ses-NFB3_task-MORALDILEMMA_space-MNI152NLin6ASym_reg-defaultNoGSR_desc-zstd_lfcdb
Orientation:	LAS @nibabel
Dimensions:	61 x 73 x 61
Resolution:	3.0 x 3.0 x 3.0

Json Field	Value
CpacVariant-bold	apply_phasediff_to_timeseries_separately_default, apply_blip_to_timeseries_separately_default
CpacVariant-space-template_bold	transform_timeseries_to_T1template
CpacVariant-timeseries	nuisance_regressors_generation_T1w_defaultNoGSR
Resolution	3mm
Sources	space-template_desc-preproc_bold, T1w-brain-template-funcreg, template-specification-file
Template	MNI152NLin6ASym - T1w-based skull-stripped template resampled to the desired preprocessed-functional resolution - /usr/share/fsl/6.0/data/standard/MNI152_T1_3mm_brain.nii.gz

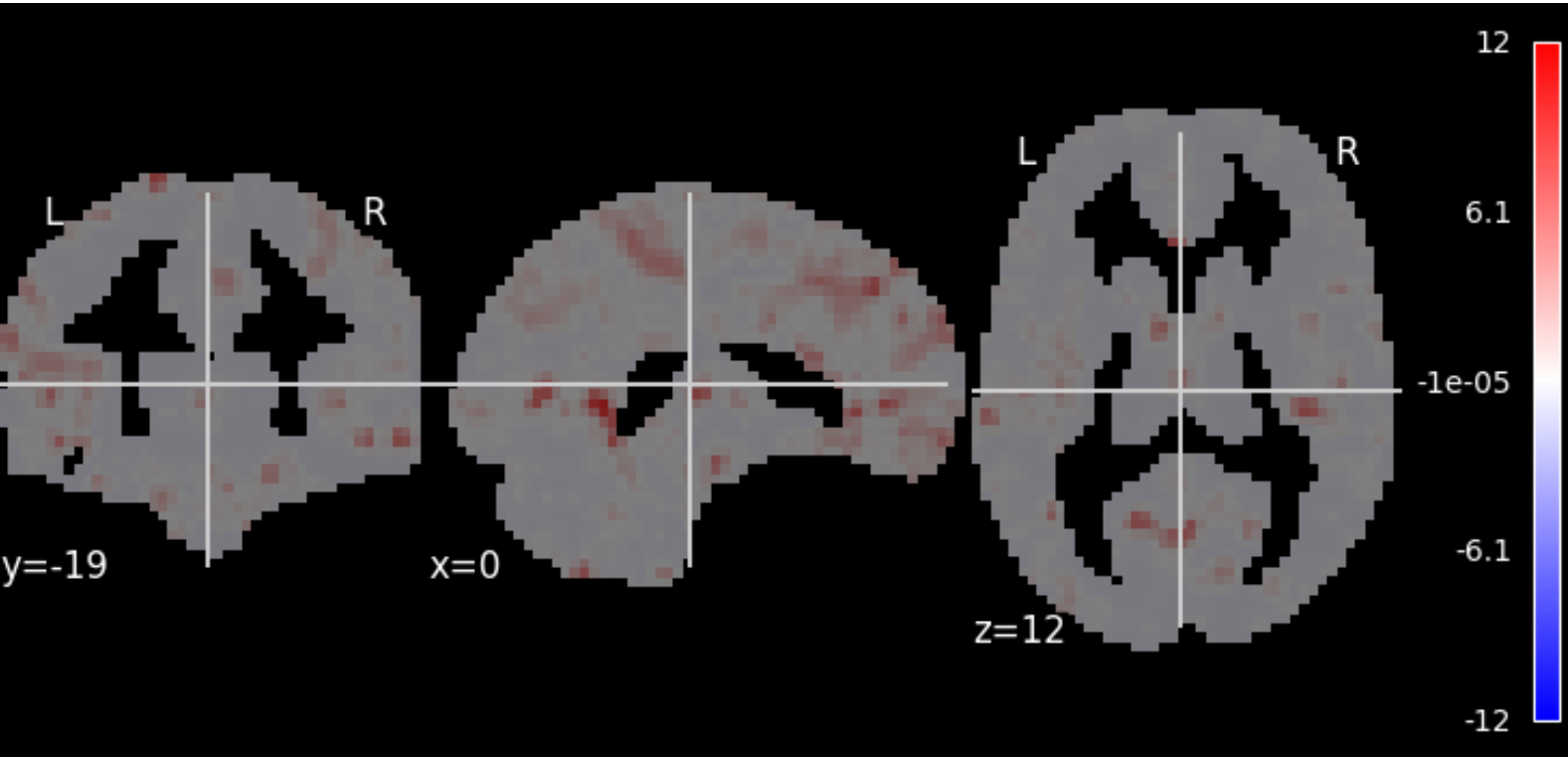

Image:	sub-A00040524_ses-NFB3_task-MORALDILEMMA_space-MNI152Nlin6ASym_reg-defaultNoGSR_desc-smZstd_dcb
Orientation:	LAS @nibabel
Dimensions:	61 x 73 x 61
Resolution:	3.0 x 3.0 x 3.0

Json Field	Value
CpacVariant-bold	apply_phasediff_to_timeseries_separately_default, apply_blip_to_timeseries_separately_default
CpacVariant-space-template_bold	transform_timeseries_to_T1template
CpacVariant-timeseries	nuisance_regressors_generation_T1w_defaultNoGSR
Resolution	3mm
Sources	space-template_desc-preproc_bold, T1w-brain-template-funcreg, template-specification-file
Template	MNI152Nlin6ASym - T1w-based skull-stripped template resampled to the desired preprocessed-functional resolution - /usr/share/fsl/6.0/data/standard/MNI152_T1_3mm_brain.nii.gz

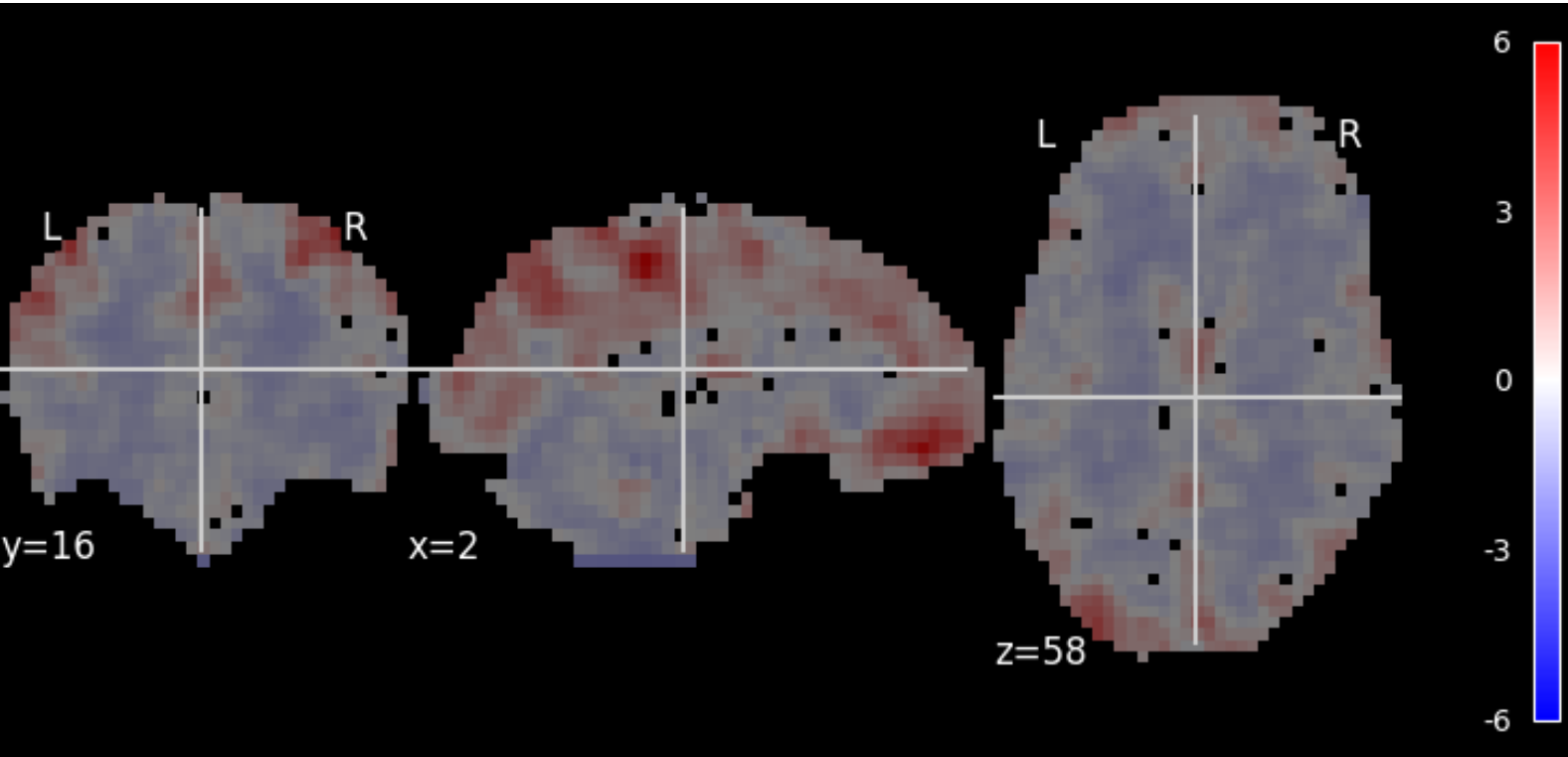

Image:	sub-A00040524_ses-NFB3_task-MORALDILEMMA_reg-default_desc-smZstd_reho
Orientation:	LAS @nibabel
Dimensions:	64 x 64 x 33
Resolution:	3.44 x 3.44 x 3.96

Json Field	Value
CpacVariant-bold	apply_phasediff_to_timeseries_separately_default, apply_blip_to_timeseries_separately_default
CpacVariant-timeseries	nuisance_regressors_generation_T1w_default
Sources	desc-preproc_bold, space-bold_desc-brain_mask

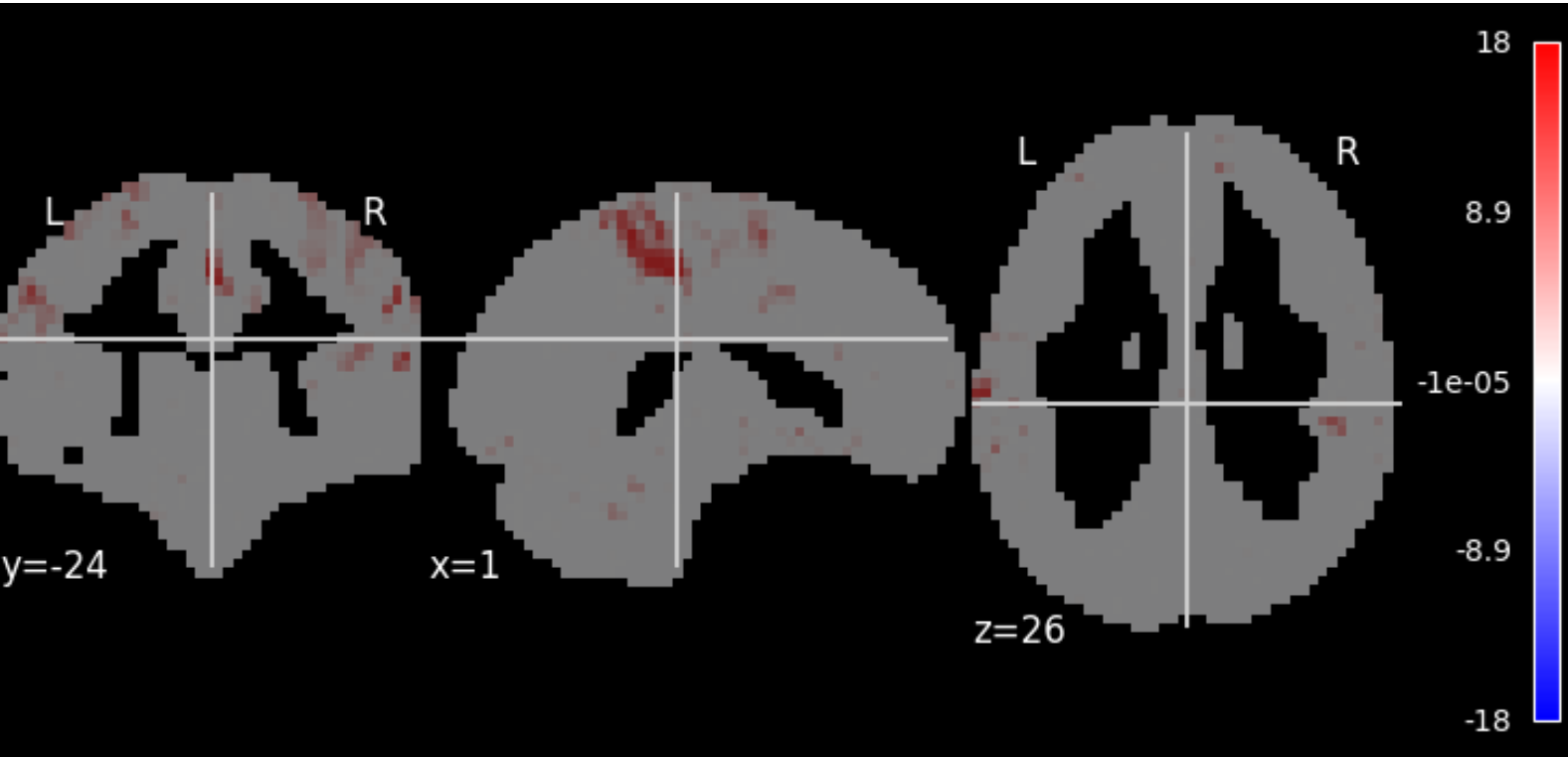

Image:	sub-A00040524_ses-NFB3_task-MORALDILEMMA_space-MNI152NLin6ASym_reg-default_desc-zstd_ecw
Orientation:	LAS @nibabel
Dimensions:	61 x 73 x 61
Resolution:	3.0 x 3.0 x 3.0

Json Field	Value
CpacVariant-bold	apply_phasediff_to_timeseries_separately_default, apply_blip_to_timeseries_separately_default
CpacVariant-space-template_bold	transform_timeseries_to_T1template
CpacVariant-timeseries	nuisance_regressors_generation_T1w_default
Resolution	3mm
Sources	space-template_desc-preproc_bold, T1w-brain-template-funcreg, template-specification-file
Template	MNI152NLin6ASym - T1w-based skull-stripped template resampled to the desired preprocessed-functional resolution - /usr/share/fsl/6.0/data/standard/MNI152_T1_3mm_brain.nii.gz

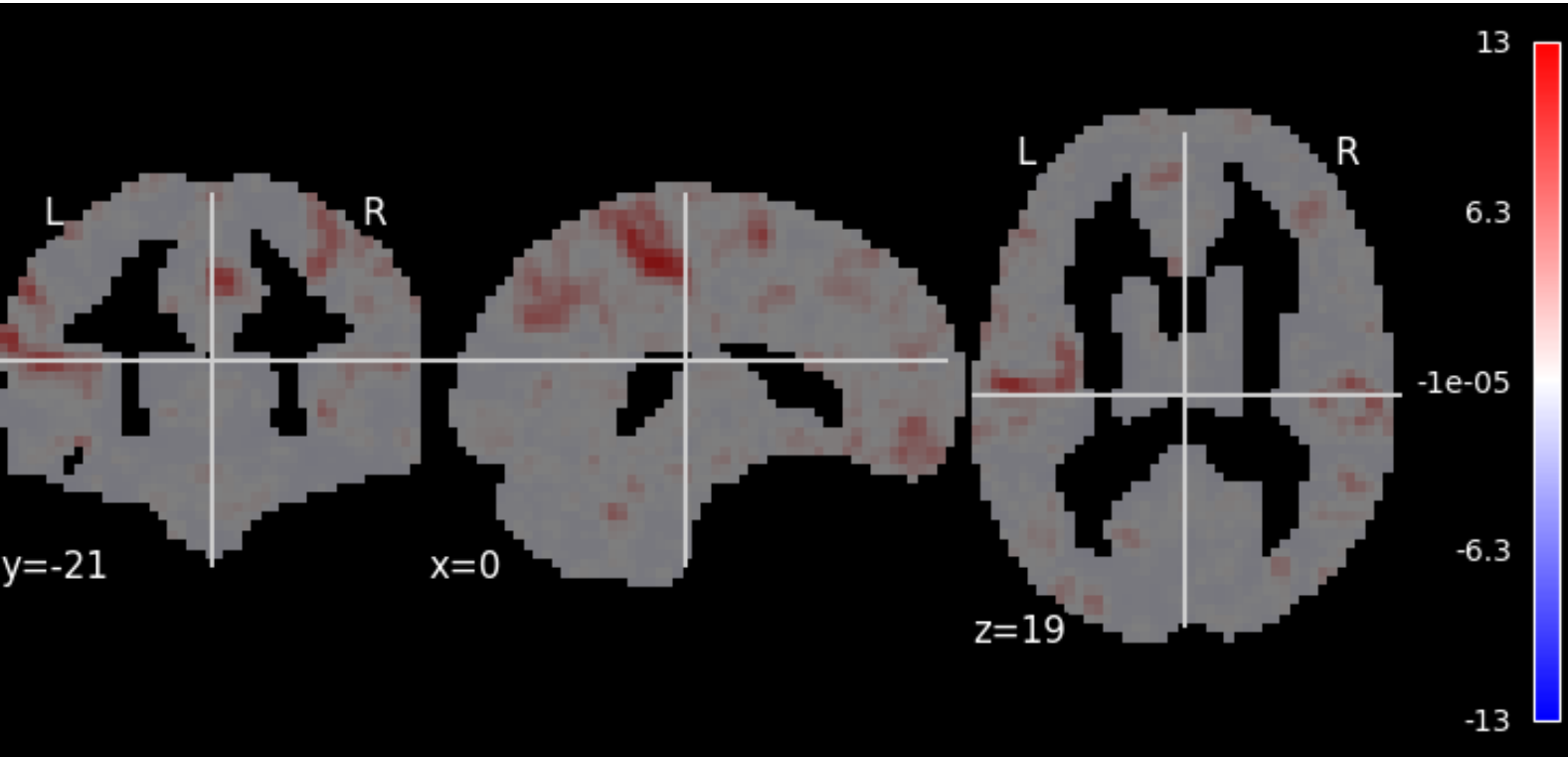

Image:	sub-A00040524_ses-NFB3_task-MORALDILEMMA_space-MNI152NLin6ASym_reg-default_desc-smZstd_dcw
Orientation:	LAS @nibabel
Dimensions:	61 x 73 x 61
Resolution:	3.0 x 3.0 x 3.0

Json Field	Value
CpacVariant-bold	apply_phasediff_to_timeseries_separately_default, apply_blip_to_timeseries_separately_default
CpacVariant-space-template_bold	transform_timeseries_to_T1template
CpacVariant-timeseries	nuisance_regressors_generation_T1w_default
Resolution	3mm
Sources	space-template_desc-preproc_bold, T1w-brain-template-funcreg, template-specification-file
Template	MNI152NLin6ASym - T1w-based skull-stripped template resampled to the desired preprocessed-functional resolution - /usr/share/fsl/6.0/data/standard/MNI152_T1_3mm_brain.nii.gz

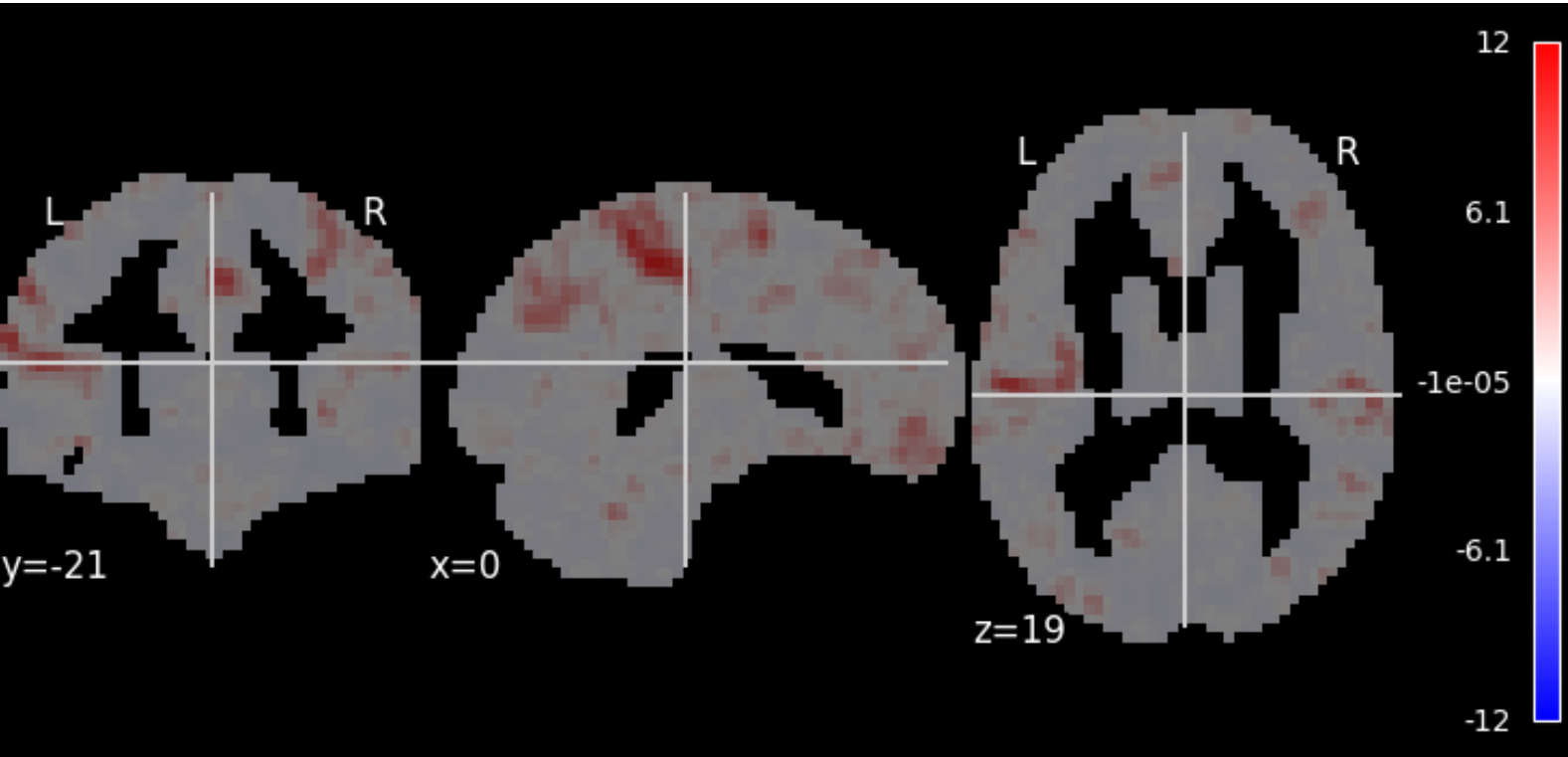

Image:	sub-A00040524_ses-NFB3_task-MORALDILEMMA_space-MNI152NLin6ASym_reg-default_desc-smZstd_dcb
Orientation:	LAS @nibabel
Dimensions:	61 x 73 x 61
Resolution:	3.0 x 3.0 x 3.0

Json Field	Value
CpacVariant-bold	apply_phasediff_to_timeseries_separately_default, apply_blip_to_timeseries_separately_default
CpacVariant-space-template_bold	transform_timeseries_to_T1template
CpacVariant-timeseries	nuisance_regressors_generation_T1w_default
Resolution	3mm
Sources	space-template_desc-preproc_bold, T1w-brain-template-funcreg, template-specification-file
Template	MNI152NLin6ASym - T1w-based skull-stripped template resampled to the desired preprocessed-functional resolution - /usr/share/fsl/6.0/data/standard/MNI152_T1_3mm_brain.nii.gz

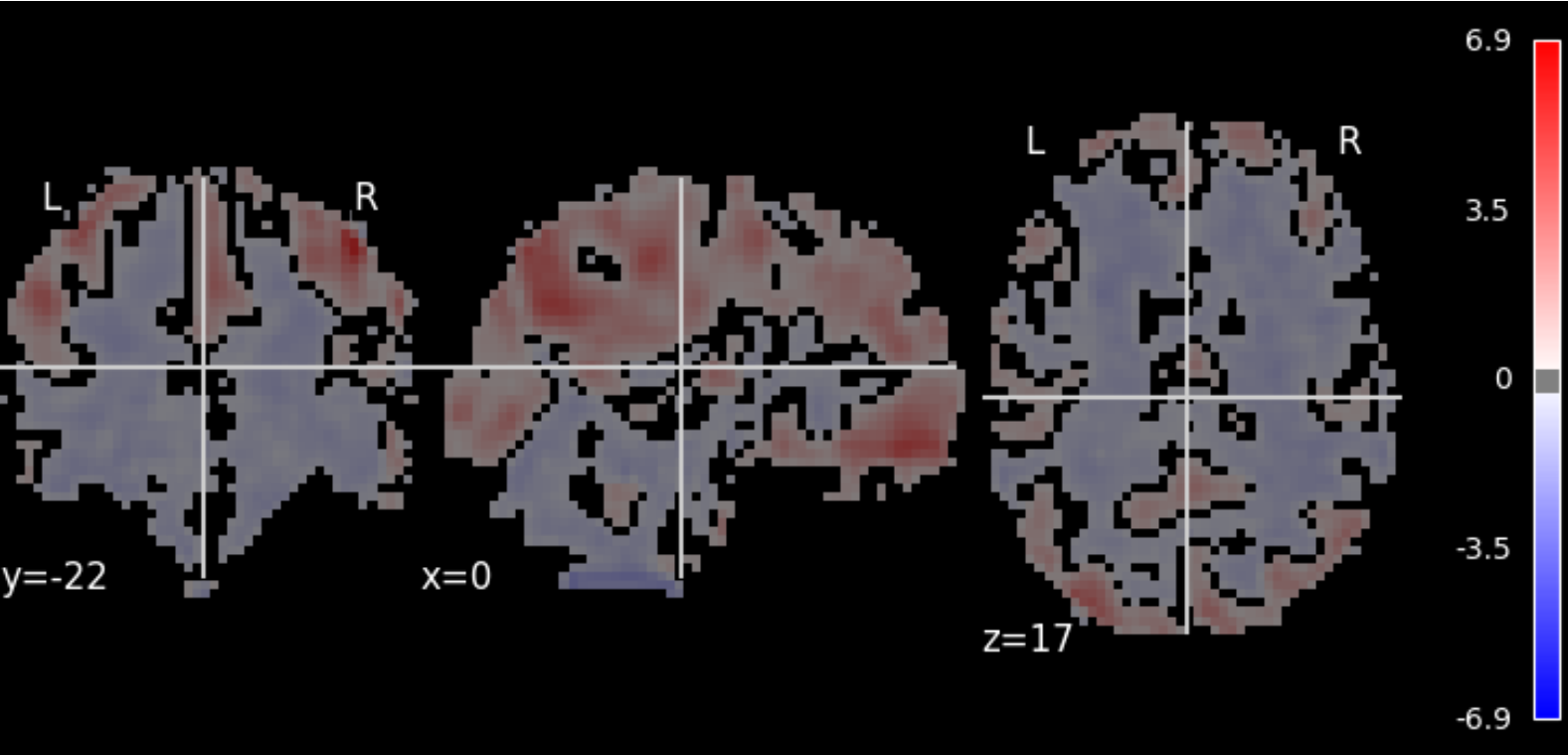

Image:	sub-A00040524_ses-NFB3_task-MORALDILEMMA_space-MNI152NLin6ASym_reg-default_desc-smZstd_reho
Orientation:	LAS @nibabel
Dimensions:	61 x 73 x 61
Resolution:	3.0 x 3.0 x 3.0

Json Field	Value
CpacVariant-bold	apply_phasediff_to_timeseries_separately_default, apply_blip_to_timeseries_separately_default
CpacVariant-timeseries	nuisance_regressors_generation_T1w_default
Sources	desc-preproc_bold, space-bold_desc-brain_mask
Template	MNI152NLin6ASym - T1w-based skull-stripped template resampled to the desired functional derivative resolution - /usr/share/fsl/6.0/data/standard/MNI152_T1_3mm_brain.nii.gz

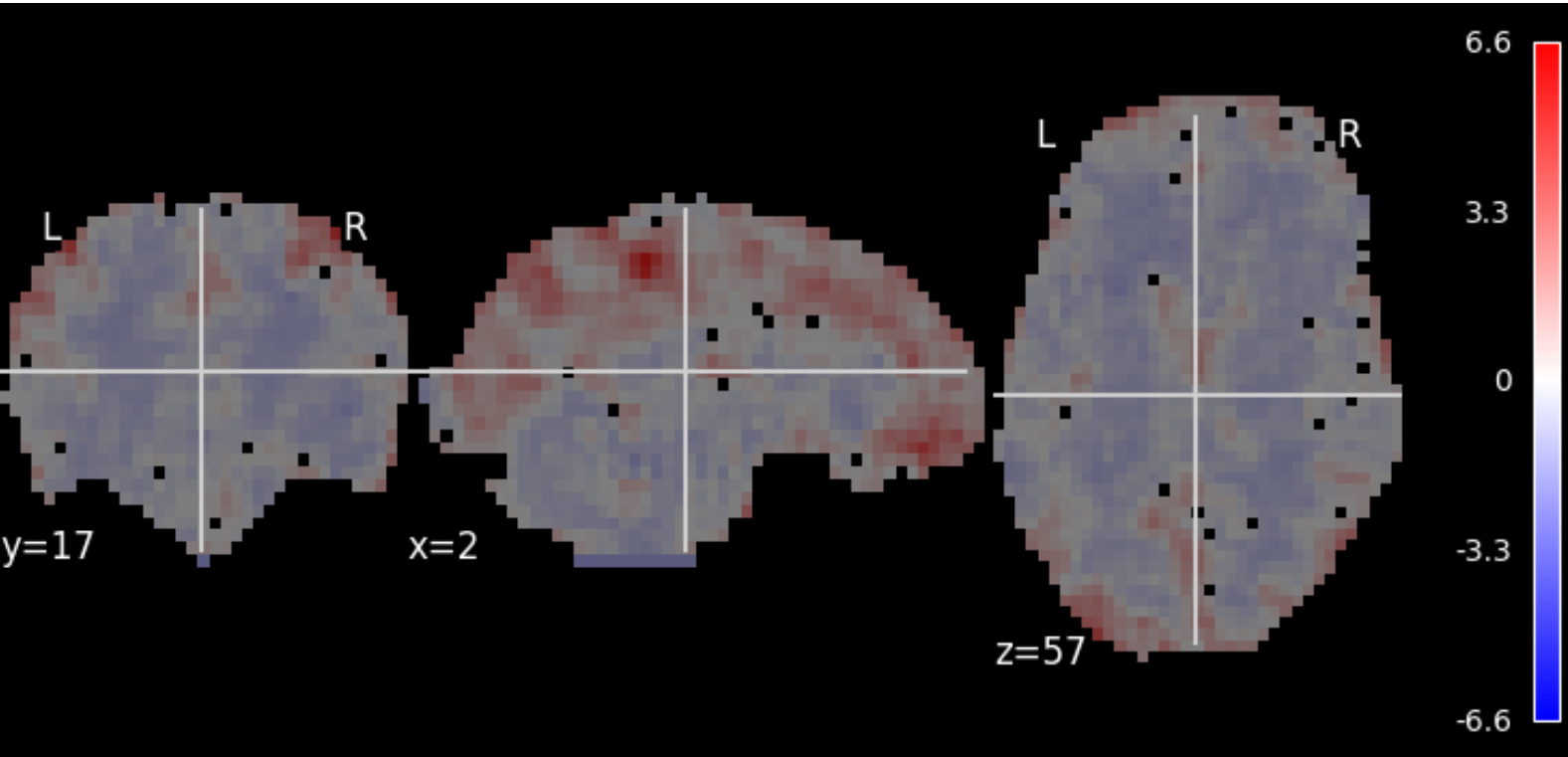

Image:	sub-A00040524_ses-NFB3_task-MORALDILEMMA_reg-defaultNoGSR_desc-zstd_reho
Orientation:	LAS @nibabel
Dimensions:	64 x 64 x 33
Resolution:	3.44 x 3.44 x 3.96

Json Field	Value
CpacVariant-bold	apply_phasediff_to_timeseries_separately_default, apply_blip_to_timeseries_separately_default
CpacVariant-timeseries	nuisance_regressors_generation_T1w_defaultNoGSR
Sources	desc-preproc_bold, space-bold_desc-brain_mask

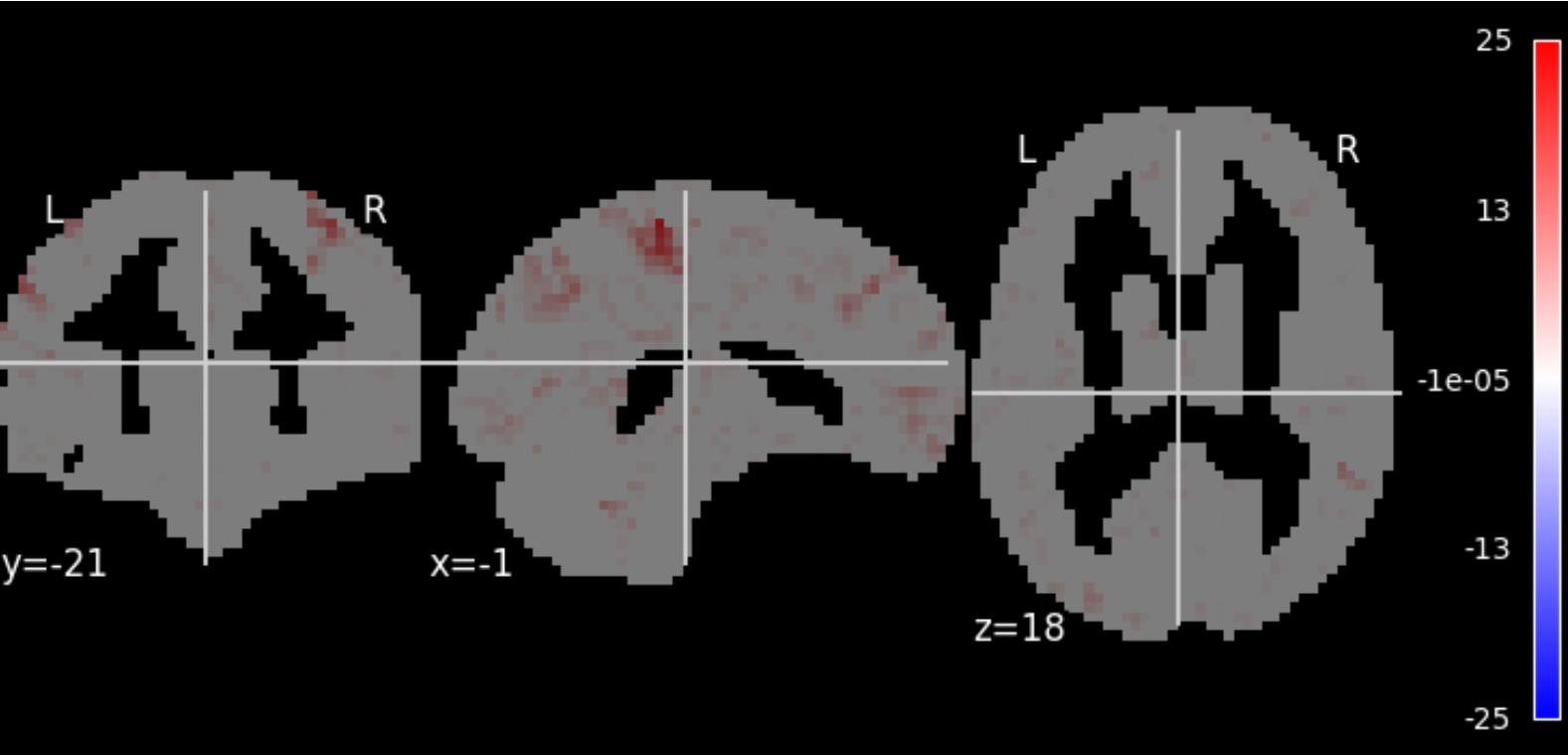

Image:	sub-A00040524_ses-NFB3_task-MORALDILEMMA_space-MNI152NLin6ASym_reg-defaultNoGSR_desc-zstd_lfcdw
Orientation:	LAS @nibabel
Dimensions:	61 x 73 x 61
Resolution:	3.0 x 3.0 x 3.0

Json Field	Value
CpacVariant-bold	apply_phasediff_to_timeseries_separately_default, apply_blip_to_timeseries_separately_default
CpacVariant-space-template_bold	transform_timeseries_to_T1template
CpacVariant-timeseries	nuisance_regressors_generation_T1w_defaultNoGSR
Resolution	3mm
Sources	space-template_desc-preproc_bold, T1w-brain-template-funcreg, template-specification-file
Template	MNI152NLin6ASym - T1w-based skull-stripped template resampled to the desired preprocessed-functional resolution - /usr/share/fsl/6.0/data/standard/MNI152_T1_3mm_brain.nii.gz

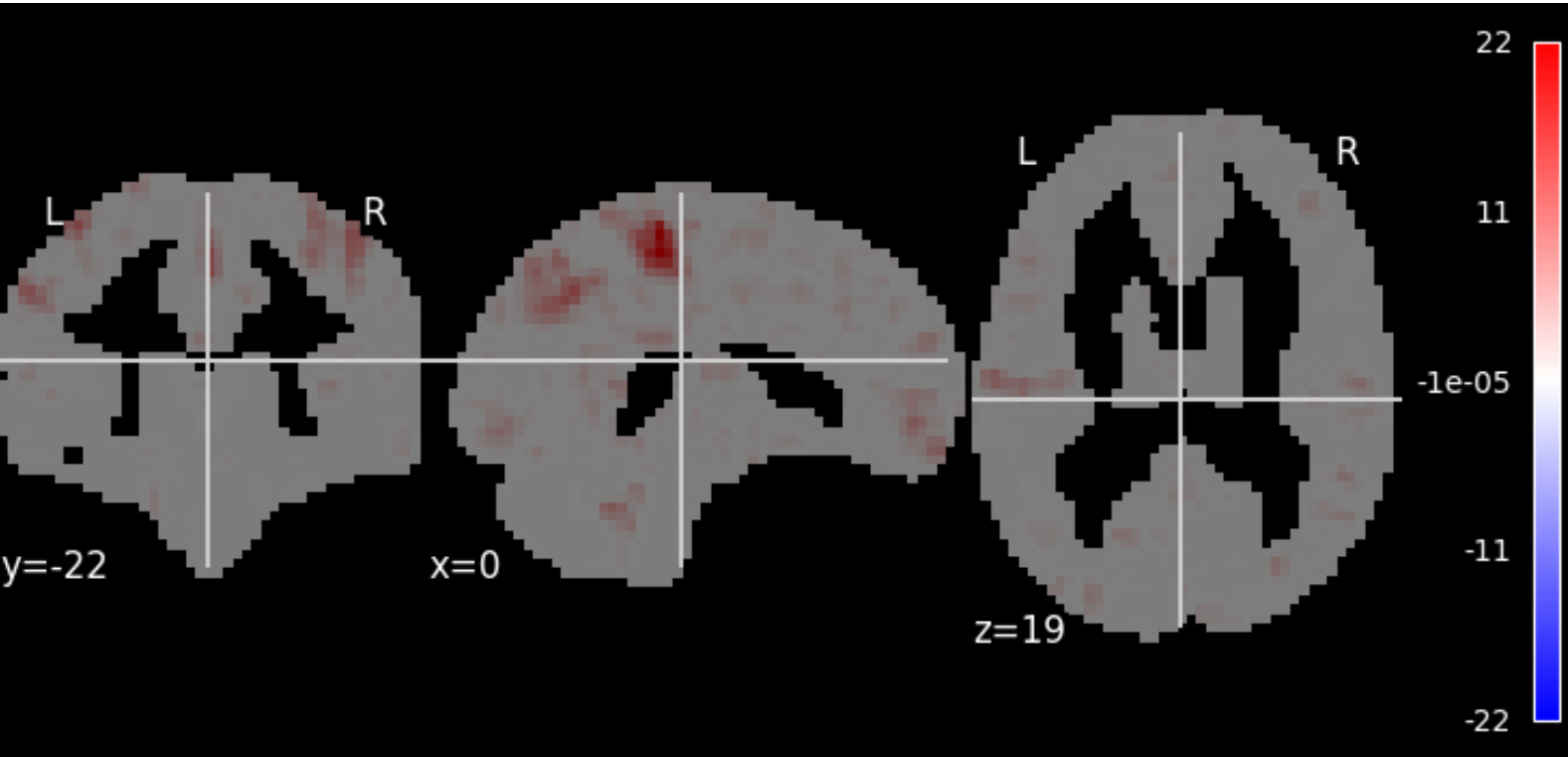

Image:	sub-A00040524_ses-NFB3_task-MORALDILEMMA_space-MNI152NLin6ASym_reg-default_desc-smZstd_lfcdw
Orientation:	LAS @nibabel
Dimensions:	61 x 73 x 61
Resolution:	3.0 x 3.0 x 3.0

Json Field	Value
CpacVariant-bold	apply_phasediff_to_timeseries_separately_default, apply_blip_to_timeseries_separately_default
CpacVariant-space-template_bold	transform_timeseries_to_T1template
CpacVariant-timeseries	nuisance_regressors_generation_T1w_default
Resolution	3mm
Sources	space-template_desc-preproc_bold, T1w-brain-template-funcreg, template-specification-file
Template	MNI152NLin6ASym - T1w-based skull-stripped template resampled to the desired preprocessed-functional resolution - /usr/share/fsl/6.0/data/standard/MNI152_T1_3mm_brain.nii.gz

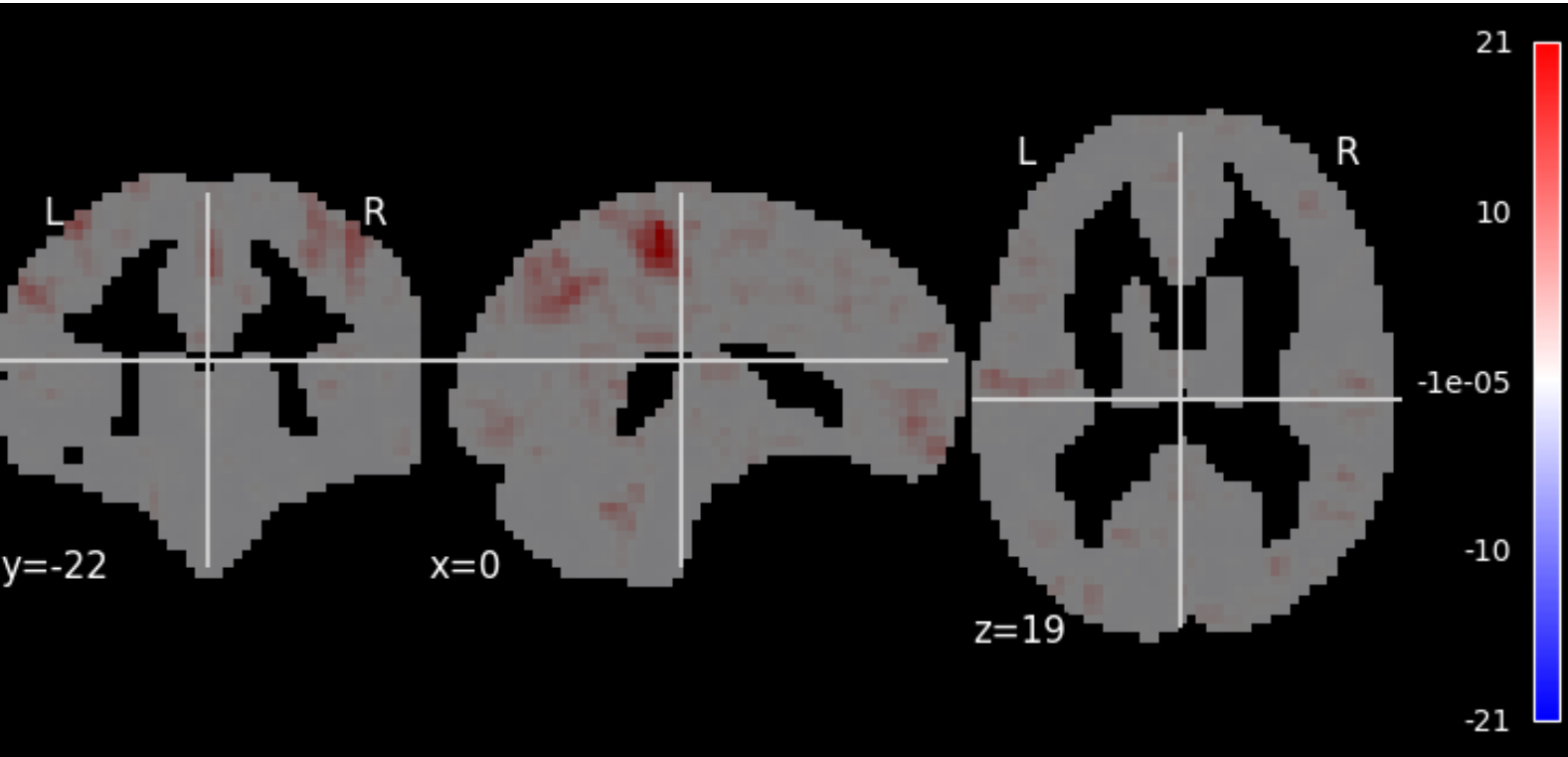

Image:	sub-A00040524_ses-NFB3_task-MORALDILEMMA_space-MNI152NLin6ASym_reg-default_desc-smZstd_lfcdb
Orientation:	LAS @nibabel
Dimensions:	61 x 73 x 61
Resolution:	3.0 x 3.0 x 3.0

Json Field	Value
CpacVariant-bold	apply_phasediff_to_timeseries_separately_default, apply_blip_to_timeseries_separately_default
CpacVariant-space-template_bold	transform_timeseries_to_T1template
CpacVariant-timeseries	nuisance_regressors_generation_T1w_default
Resolution	3mm
Sources	space-template_desc-preproc_bold, T1w-brain-template-funcreg, template-specification-file
Template	MNI152NLin6ASym - T1w-based skull-stripped template resampled to the desired preprocessed-functional resolution - /usr/share/fsl/6.0/data/standard/MNI152_T1_3mm_brain.nii.gz

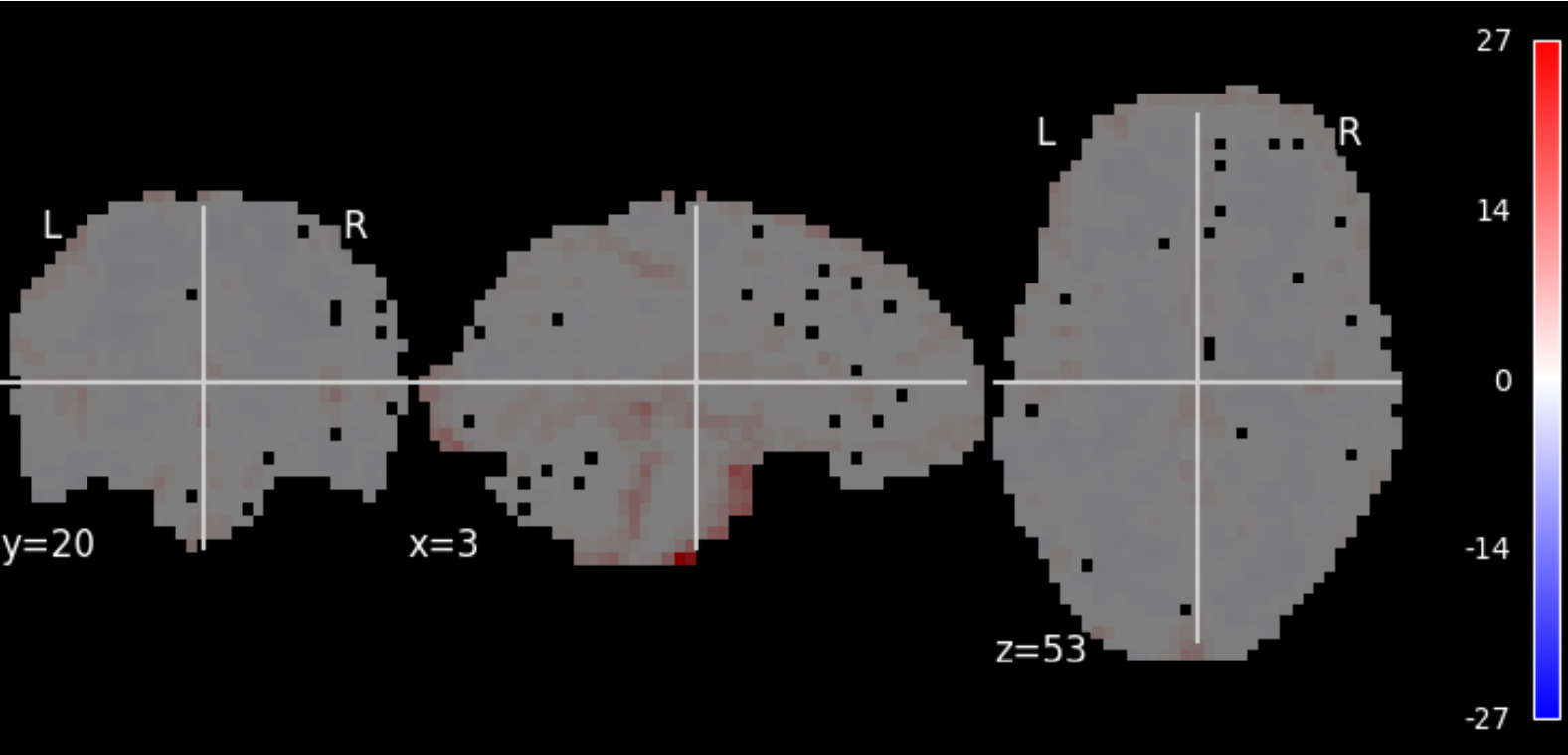

Image:	sub-A00040524_ses-NFB3_task-MORALDILEMMA_reg-default_desc-smZstd_alff
Orientation:	LAS @nibabel
Dimensions:	64 x 64 x 33
Resolution:	3.44 x 3.44 x 3.96

Json Field	Value
CpacVariant-ti meseries	nuisance_regressors_generation_T1w_default
Sources	desc-denoisedNofilt_bold, space-bold_desc-brain_mask

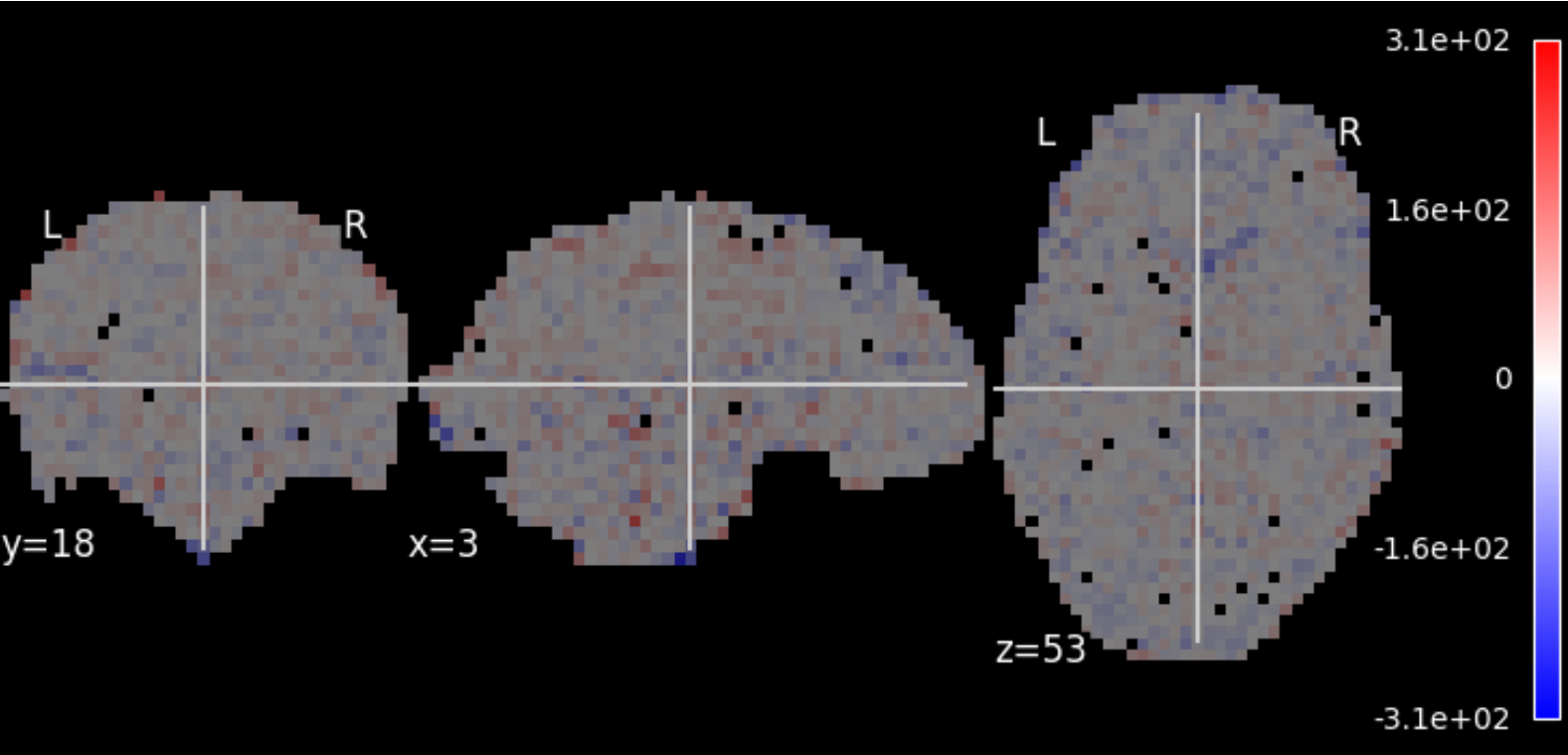

Image:	sub-A00040524_ses-NFB3_task-MORALDILEMMA_reg-defaultNoGSR_desc-preproc_bold
Orientation:	LAS @nibabel
Dimensions:	64 x 64 x 33 x 122
Resolution:	3.44 x 3.44 x 3.96 x 2.0
TR:	2.0
No of TRs:	122

Json Field	Value
CpacVariant-bold	apply_phasediff_to_timeseries_separately_default, apply_blip_to_timeseries_separately_default
CpacVariant-timeseries	nuisance_regressors_generation_T1w_defaultNoGSR
SkullStripped	True
Sources	sbref, desc-preproc_bold, desc-stc_bold, bold, from-bold_to-template_mode-image_xfm

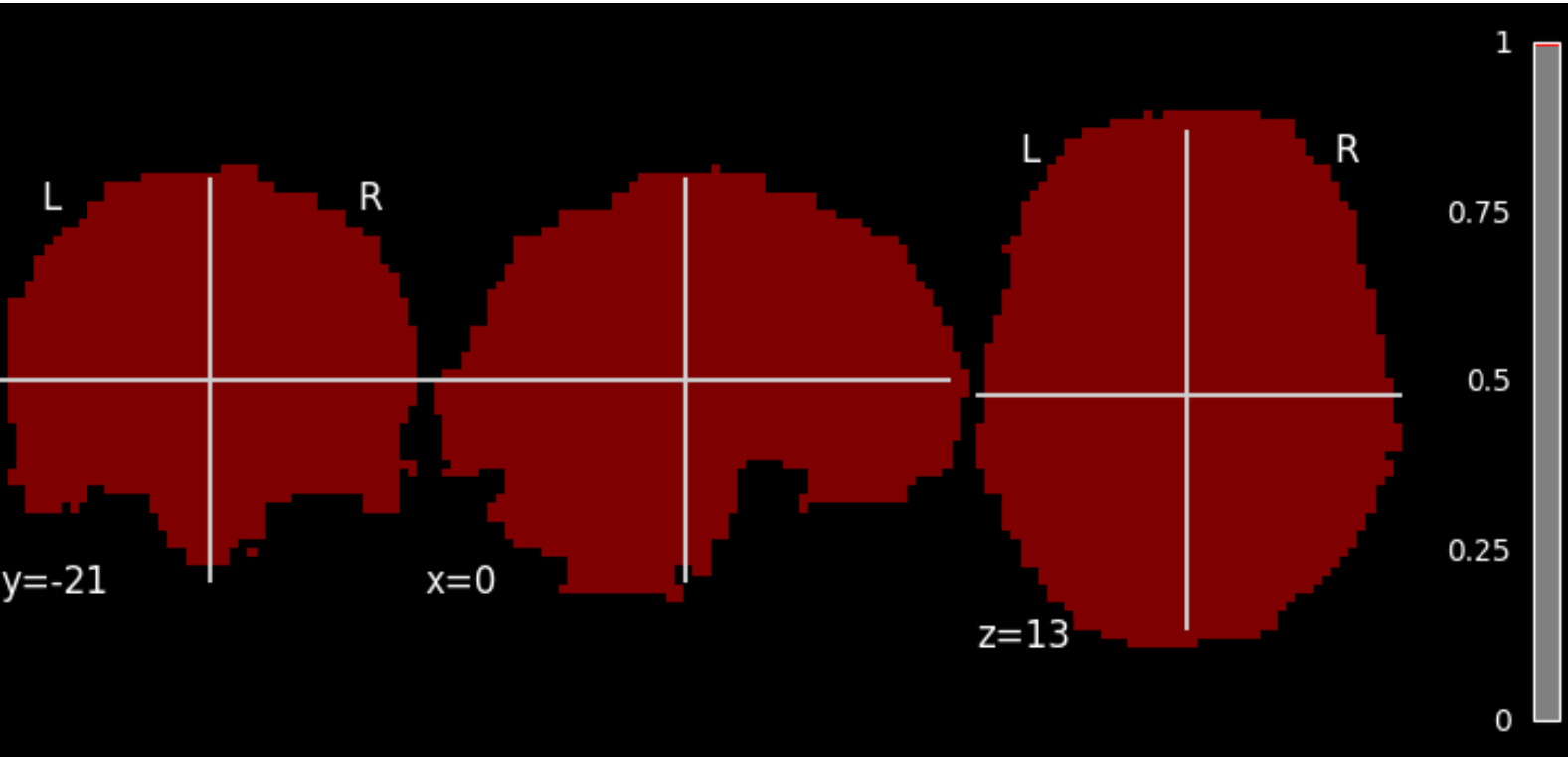

Image:	sub-A00040524_ses-NFB3_task-MORALDILEMMA_space-MNI152NLin6ASym_desc-bold_mask
Orientation:	LAS @nibabel
Dimensions:	61 x 73 x 61
Resolution:	3.0 x 3.0 x 3.0

Json Field	Value
Resolution	3mm
Sources	space-bold_desc-brain_mask, from-bold_to-template_mode-image_xfm, T1w-brain-template-funcreg
Template	MNI152NLin6ASym - T1w-based skull-stripped template resampled to the desired preprocessed-functional resolution - /usr/share/fsl/6.0/data/standard/MNI152_T1_3mm_brain.nii.gz

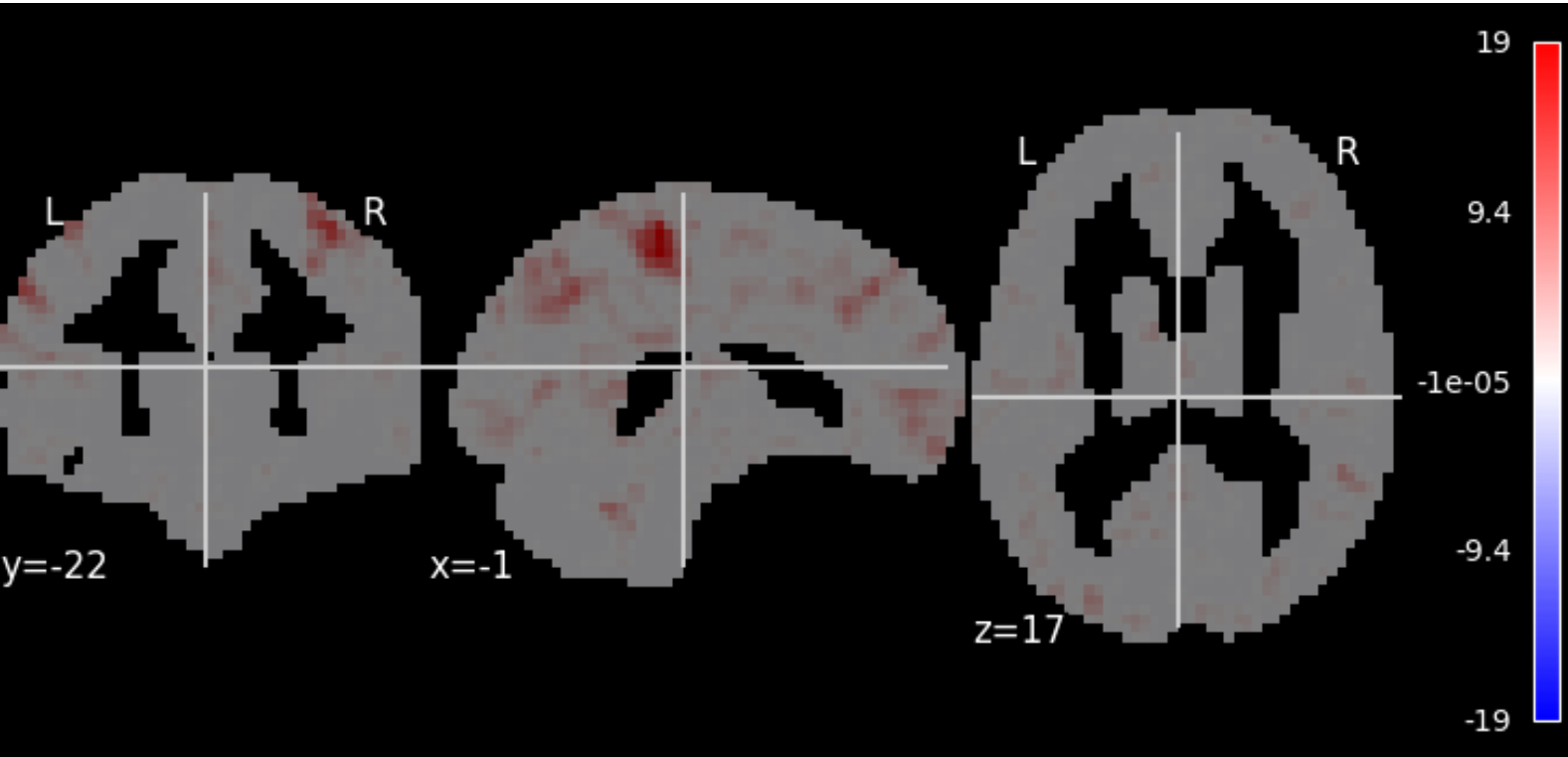

Image:	sub-A00040524_ses-NFB3_task-MORALDILEMMA_space-MNI152Nlin6ASym_reg-defaultNoGSR_desc-smZstd_lfcdb
Orientation:	LAS @nibabel
Dimensions:	61 x 73 x 61
Resolution:	3.0 x 3.0 x 3.0

Json Field	Value
CpacVariant-bold	apply_phasediff_to_timeseries_separately_default, apply_blip_to_timeseries_separately_default
CpacVariant-space-template_bold	transform_timeseries_to_T1template
CpacVariant-timeseries	nuisance_regressors_generation_T1w_defaultNoGSR
Resolution	3mm
Sources	space-template_desc-preproc_bold, T1w-brain-template-funcreg, template-specification-file
Template	MNI152Nlin6ASym - T1w-based skull-stripped template resampled to the desired preprocessed-functional resolution - /usr/share/fsl/6.0/data/standard/MNI152_T1_3mm_brain.nii.gz

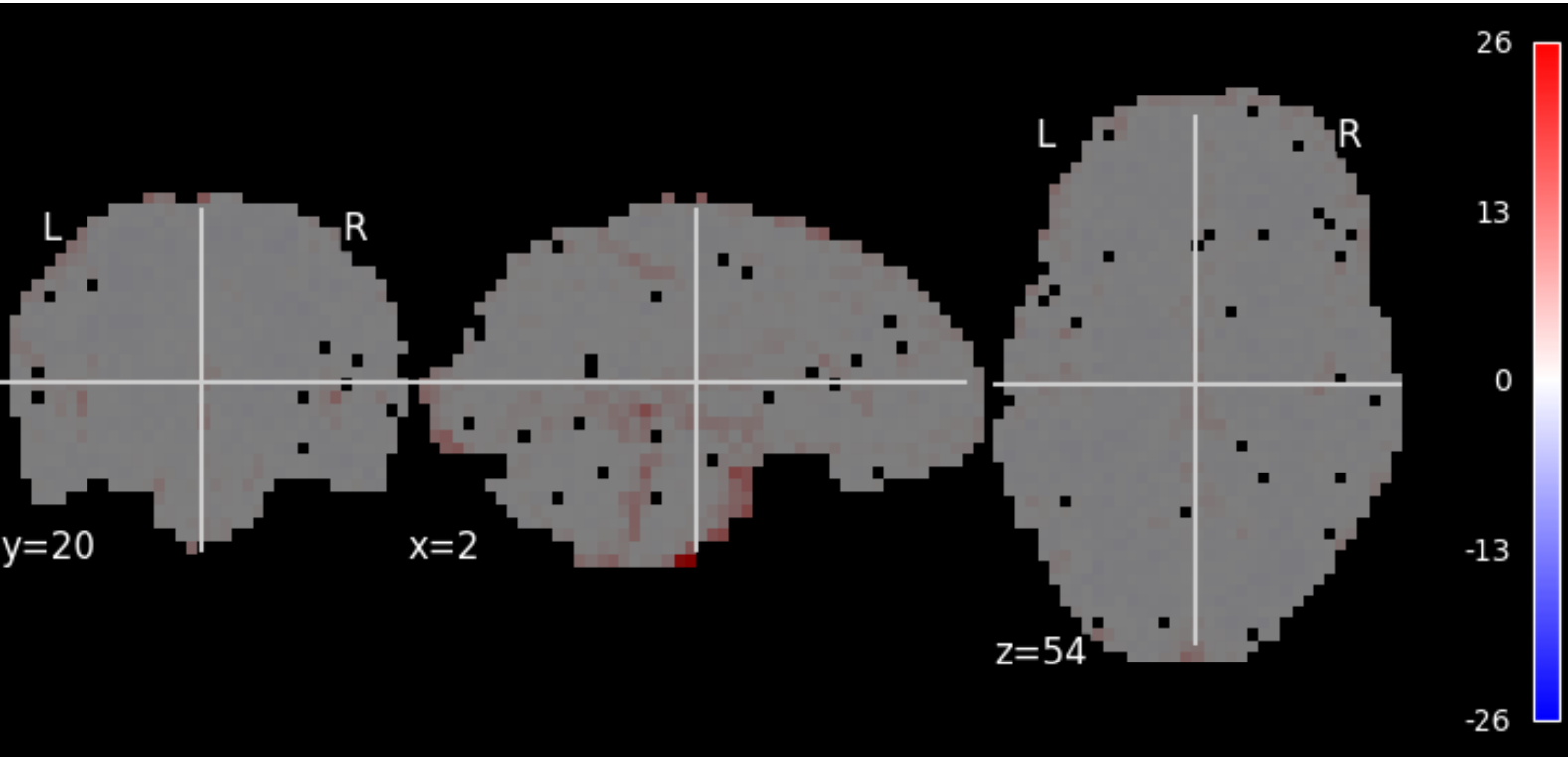

Image:	sub-A00040524_ses-NFB3_task-MORALDILEMMA_reg-defaultNoGSR_desc-zstd_alff
Orientation:	LAS @nibabel
Dimensions:	64 x 64 x 33
Resolution:	3.44 x 3.44 x 3.96

Json Field	Value
CpacVariant-ti meseries	nuisance_regressors_generation_T1w_defaultNoGSR
Sources	desc-denoisedNofilt_bold, space-bold_desc-brain_mask

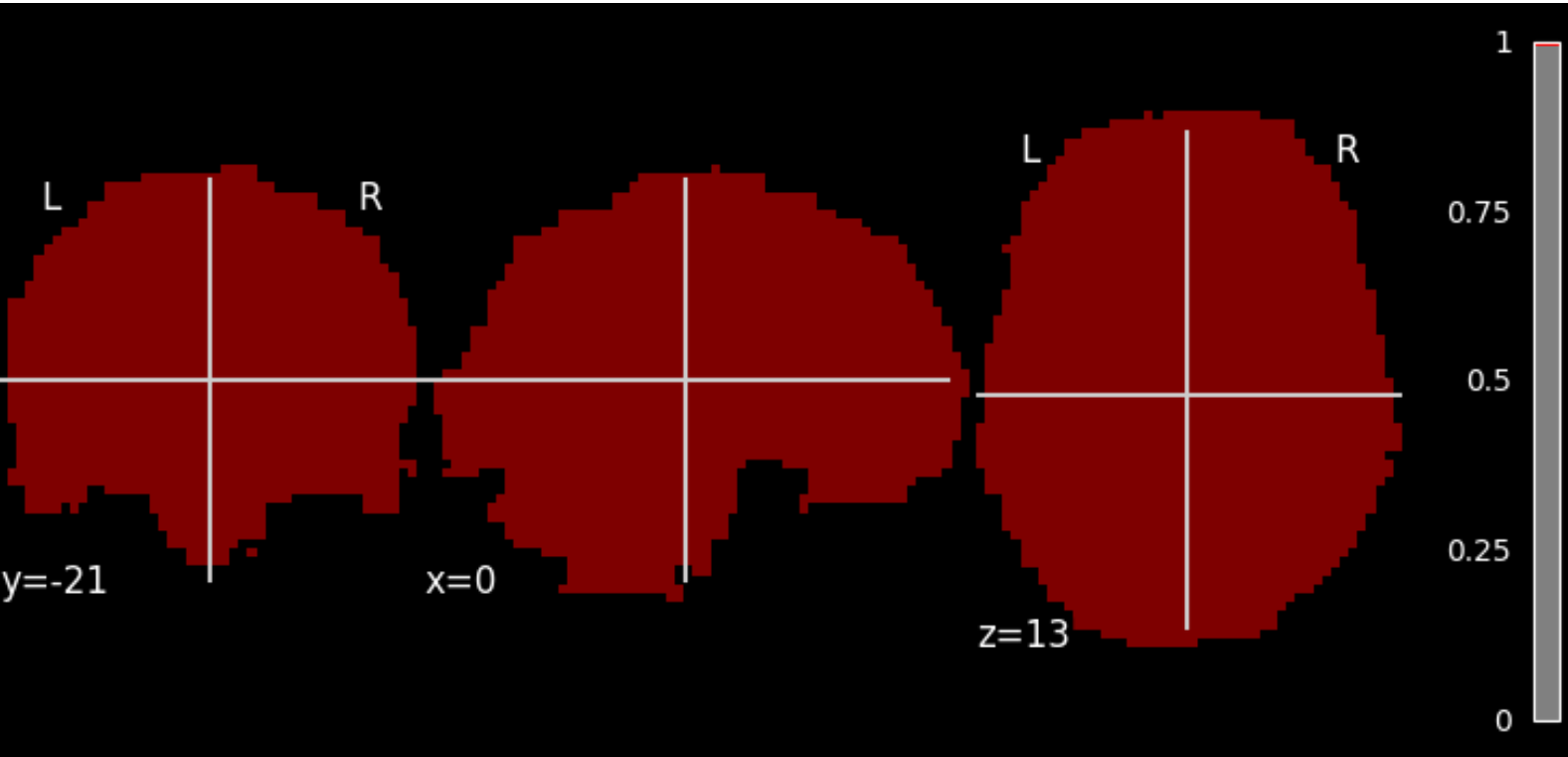

Image:	sub-A00040524_ses-NFB3_task-MORALDILEMMA_space-MNI152NLin6ASym_res-3mm_desc-bold_mask
Orientation:	LAS @nibabel
Dimensions:	61 x 73 x 61
Resolution:	3.0 x 3.0 x 3.0

Json Field	Value
Resolution	3mm
Sources	space-bold_desc-brain_mask, from-bold_to-template_mode-image_xfm, T1w-brain-template-deriv
Template	MNI152NLin6ASym - T1w-based skull-stripped template resampled to the desired functional derivative resolution - /usr/share/fsl/6.0/data/standard/MNI152_T1_3mm_brain.nii.gz

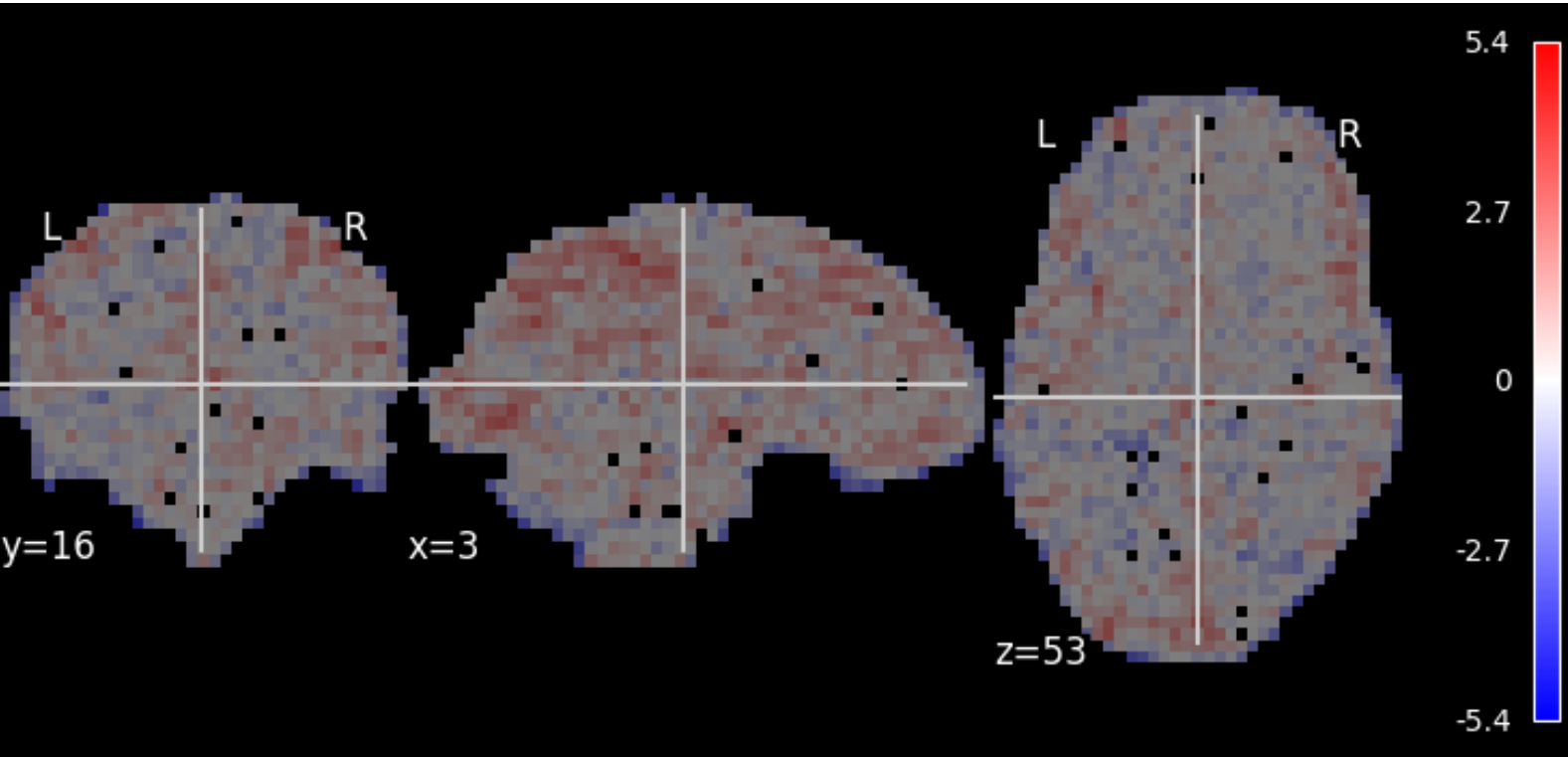

Image:	sub-A00040524_ses-NFB3_task-MORALDILEMMA_reg-default_desc-smZstd_falff
Orientation:	LAS @nibabel
Dimensions:	64 x 64 x 33
Resolution:	3.44 x 3.44 x 3.96

Json Field	Value
CpacVariant-ti meseries	nuisance_regressors_generation_T1w_default
Sources	desc-denoisedNofilt_bold, space-bold_desc-brain_mask

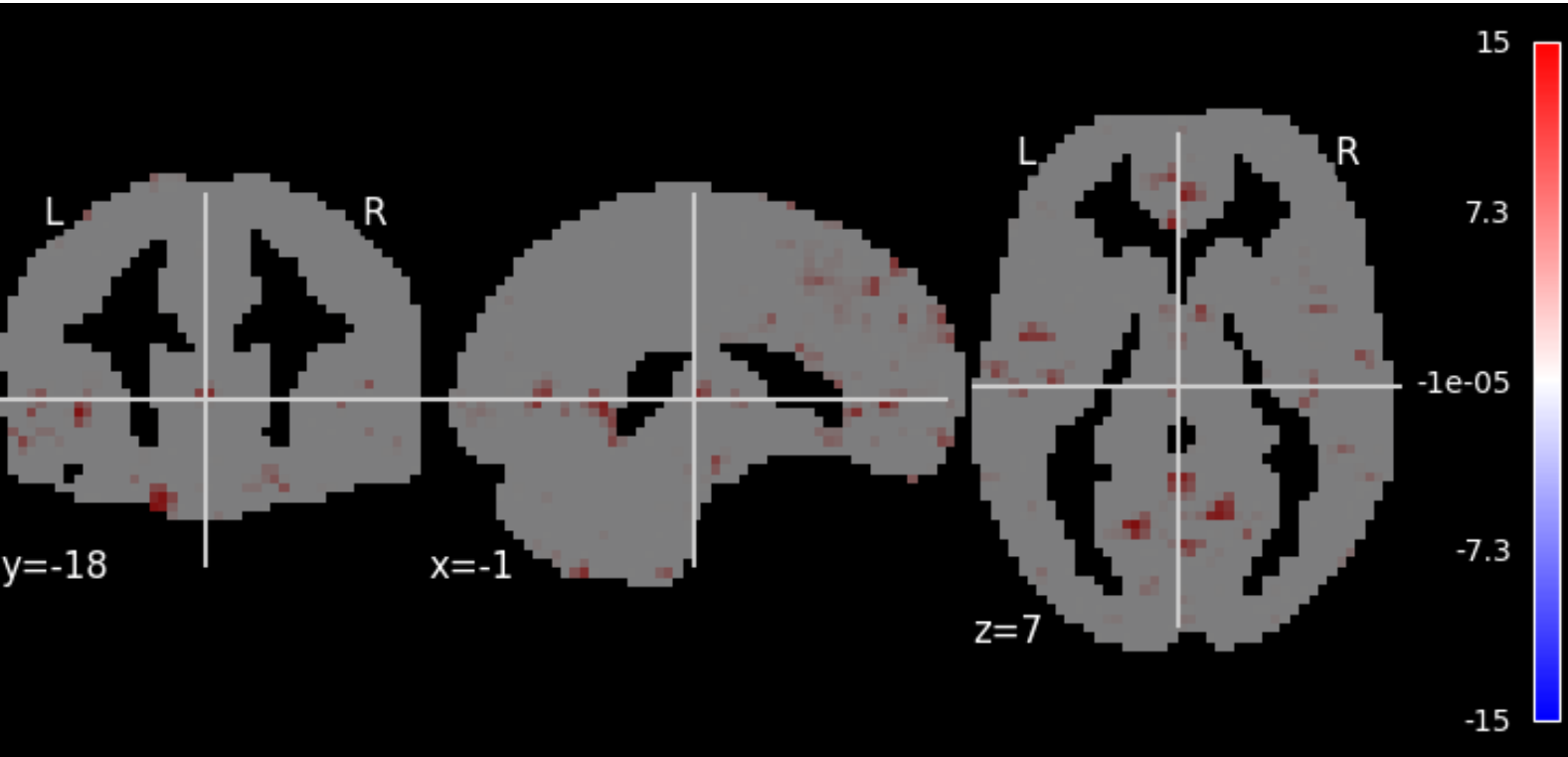

Image:	sub-A00040524_ses-NFB3_task-MORALDILEMMA_space-MNI152NLin6ASym_reg-defaultNoGSR_desc-zstd_ecw
Orientation:	LAS @nibabel
Dimensions:	61 x 73 x 61
Resolution:	3.0 x 3.0 x 3.0

Json Field	Value
CpacVariant-bold	apply_phasediff_to_timeseries_separately_default, apply_blip_to_timeseries_separately_default
CpacVariant-space-template_bold	transform_timeseries_to_T1template
CpacVariant-timeseries	nuisance_regressors_generation_T1w_defaultNoGSR
Resolution	3mm
Sources	space-template_desc-preproc_bold, T1w-brain-template-funcreg, template-specification-file
Template	MNI152NLin6ASym - T1w-based skull-stripped template resampled to the desired preprocessed-functional resolution - /usr/share/fsl/6.0/data/standard/MNI152_T1_3mm_brain.nii.gz

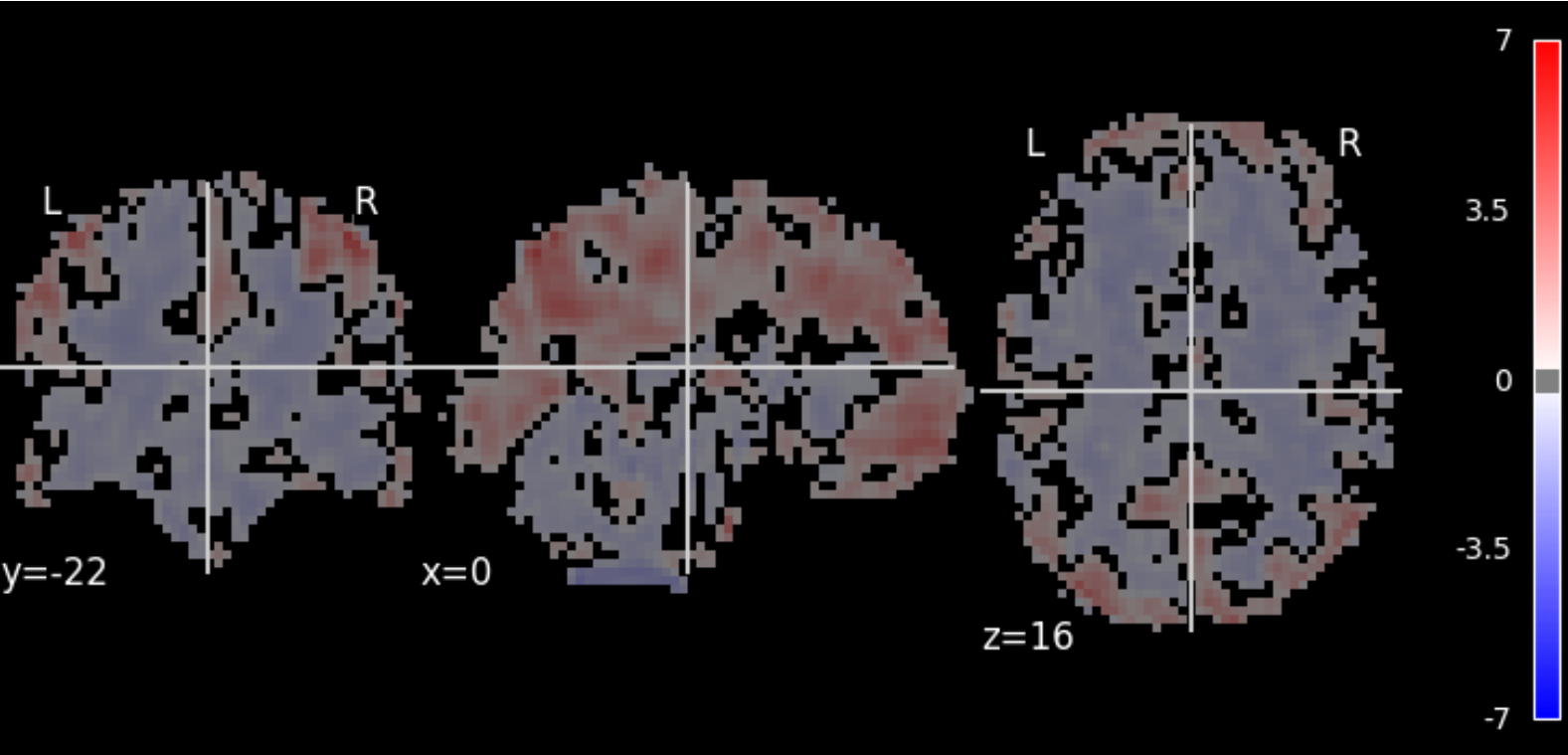

Image:	sub-A00040524_ses-NFB3_task-MORALDILEMMA_space-MNI152NLin6ASym_reg-defaultNoGSR_desc-zstd_reho
Orientation:	LAS @nibabel
Dimensions:	61 x 73 x 61
Resolution:	3.0 x 3.0 x 3.0

Json Field	Value
CpacVariant-bold	apply_phasediff_to_timeseries_separately_default, apply_blip_to_timeseries_separately_default
CpacVariant-timeseries	nuisance_regressors_generation_T1w_defaultNoGSR
Sources	desc-preproc_bold, space-bold_desc-brain_mask
Template	MNI152NLin6ASym - T1w-based skull-stripped template resampled to the desired functional derivative resolution - /usr/share/fsl/6.0/data/standard/MNI152_T1_3mm_brain.nii.gz

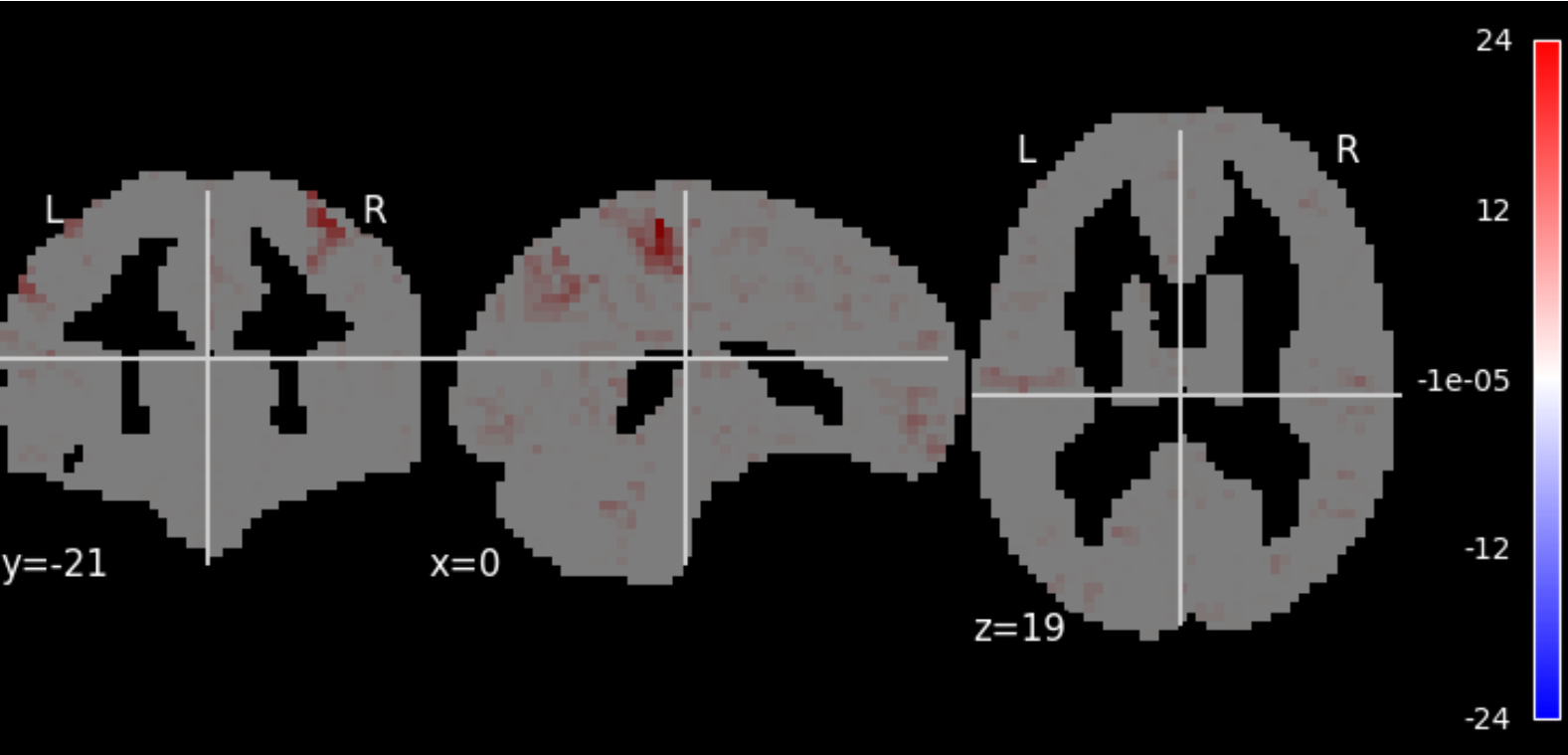

Image:	sub-A00040524_ses-NFB3_task-MORALDILEMMA_space-MNI152NLin6ASym_reg-default_desc-zstd_lfcdb
Orientation:	LAS @nibabel
Dimensions:	61 x 73 x 61
Resolution:	3.0 x 3.0 x 3.0

Json Field	Value
CpacVariant-bold	apply_phasediff_to_timeseries_separately_default, apply_blip_to_timeseries_separately_default
CpacVariant-space-template_bold	transform_timeseries_to_T1template
CpacVariant-timeseries	nuisance_regressors_generation_T1w_default
Resolution	3mm
Sources	space-template_desc-preproc_bold, T1w-brain-template-funcreg, template-specification-file
Template	MNI152NLin6ASym - T1w-based skull-stripped template resampled to the desired preprocessed-functional resolution - /usr/share/fsl/6.0/data/standard/MNI152_T1_3mm_brain.nii.gz

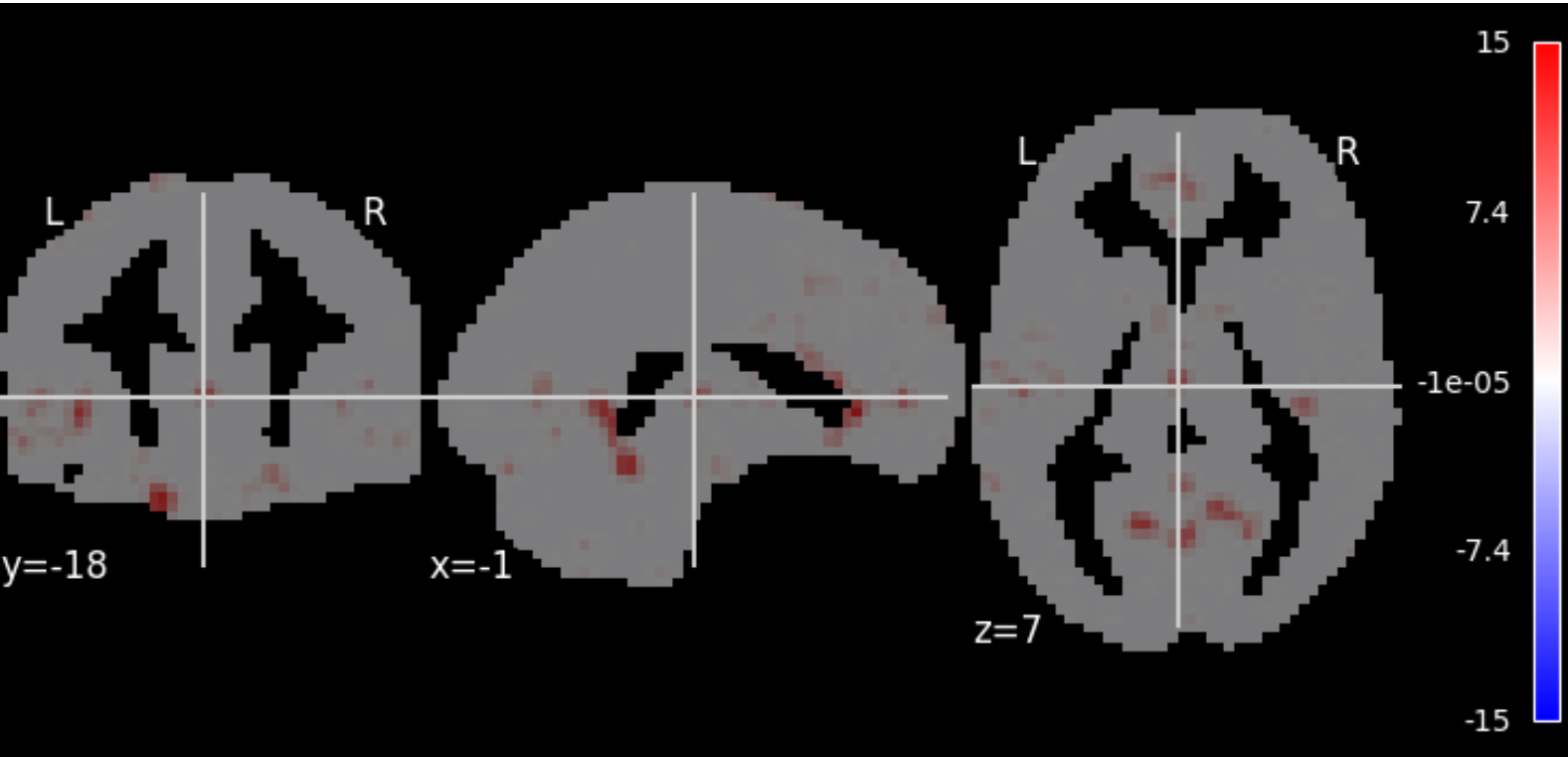

Image:	sub-A00040524_ses-NFB3_task-MORALDILEMMA_space-MNI152NLin6ASym_reg-defaultNoGSR_desc-smZstd_ecw
Orientation:	LAS @nibabel
Dimensions:	61 x 73 x 61
Resolution:	3.0 x 3.0 x 3.0

Json Field	Value
CpacVariant-bold	apply_phasediff_to_timeseries_separately_default, apply_blip_to_timeseries_separately_default
CpacVariant-space-template_bold	transform_timeseries_to_T1template
CpacVariant-timeseries	nuisance_regressors_generation_T1w_defaultNoGSR
Resolution	3mm
Sources	space-template_desc-preproc_bold, T1w-brain-template-funcreg, template-specification-file
Template	MNI152NLin6ASym - T1w-based skull-stripped template resampled to the desired preprocessed-functional resolution - /usr/share/fsl/6.0/data/standard/MNI152_T1_3mm_brain.nii.gz

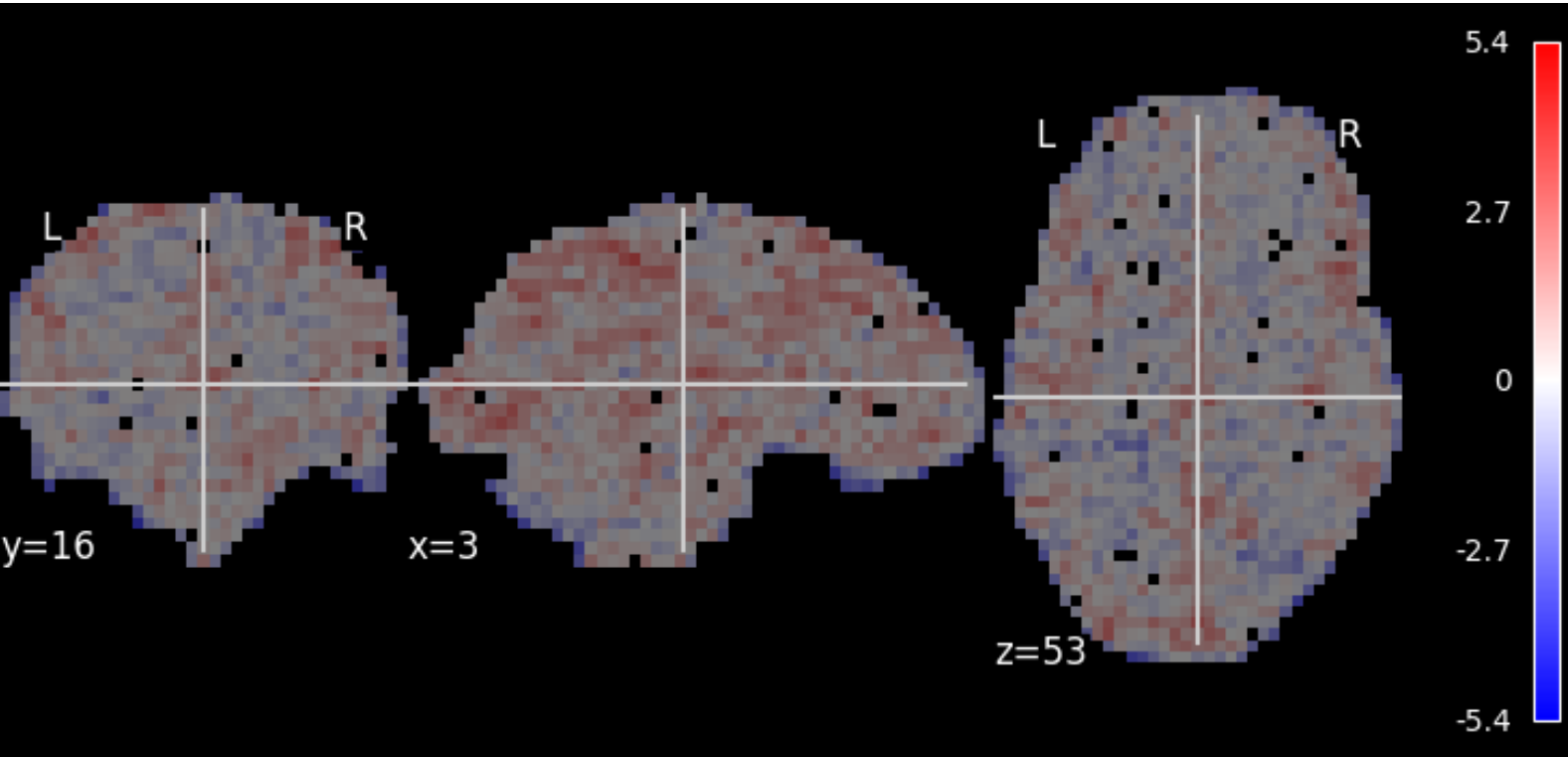

Image:	sub-A00040524_ses-NFB3_task-MORALDILEMMA_reg-defaultNoGSR_desc-smZstd_falff
Orientation:	LAS @nibabel
Dimensions:	64 x 64 x 33
Resolution:	3.44 x 3.44 x 3.96

Json Field	Value
CpacVariant-ti meseries	nuisance_regressors_generation_T1w_defaultNoGSR
Sources	desc-denoisedNofilt_bold, space-bold_desc-brain_mask

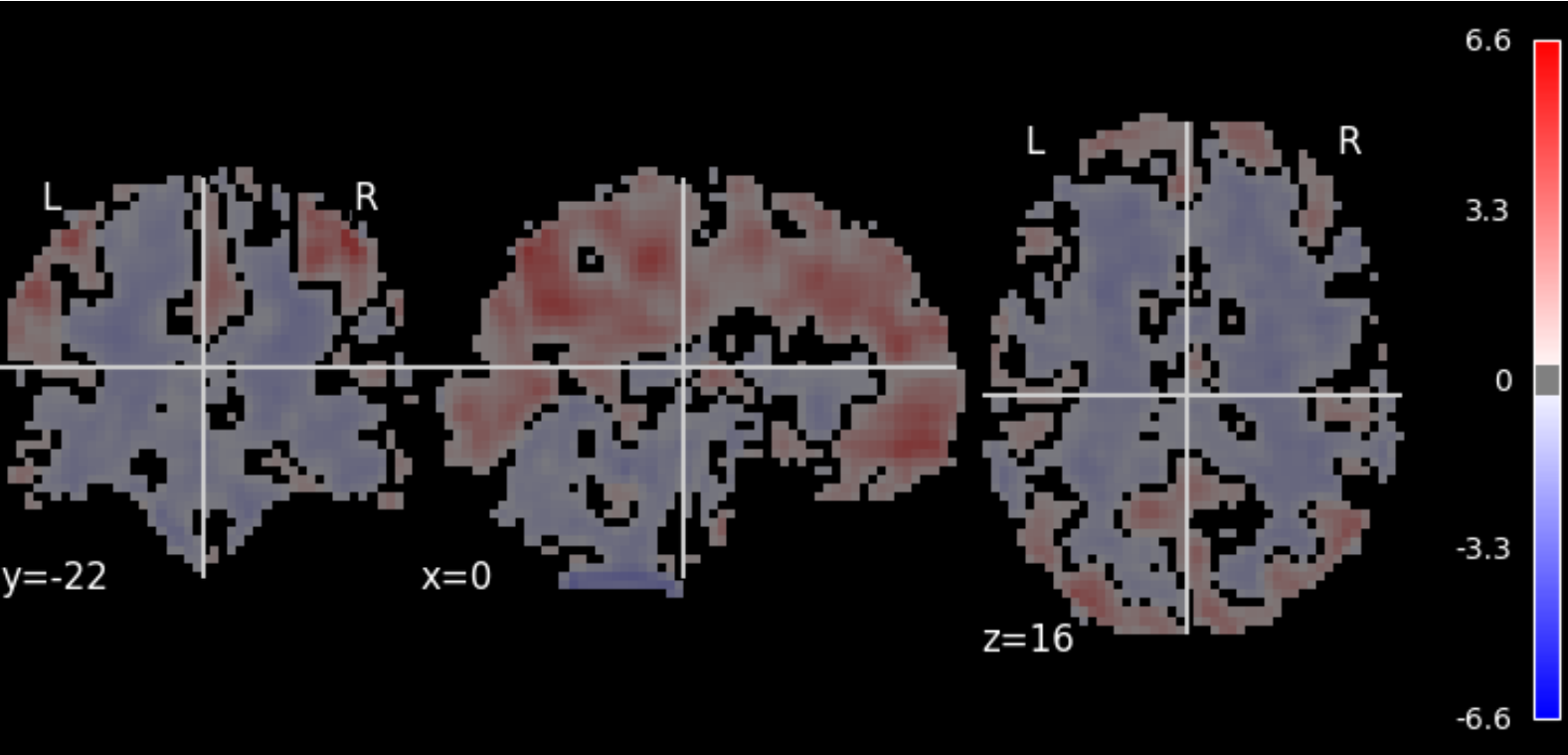

Image:	sub-A00040524_ses-NFB3_task-MORALDILEMMA_space-MNI152NLin6ASym_reg-defaultNoGSR_desc-smZstd_reho
Orientation:	LAS @nibabel
Dimensions:	61 x 73 x 61
Resolution:	3.0 x 3.0 x 3.0

Json Field	Value
CpacVariant-bold	apply_phasediff_to_timeseries_separately_default, apply_blip_to_timeseries_separately_default
CpacVariant-timeseries	nuisance_regressors_generation_T1w_defaultNoGSR
Sources	desc-preproc_bold, space-bold_desc-brain_mask
Template	MNI152NLin6ASym - T1w-based skull-stripped template resampled to the desired functional derivative resolution - /usr/share/fsl/6.0/data/standard/MNI152_T1_3mm_brain.nii.gz

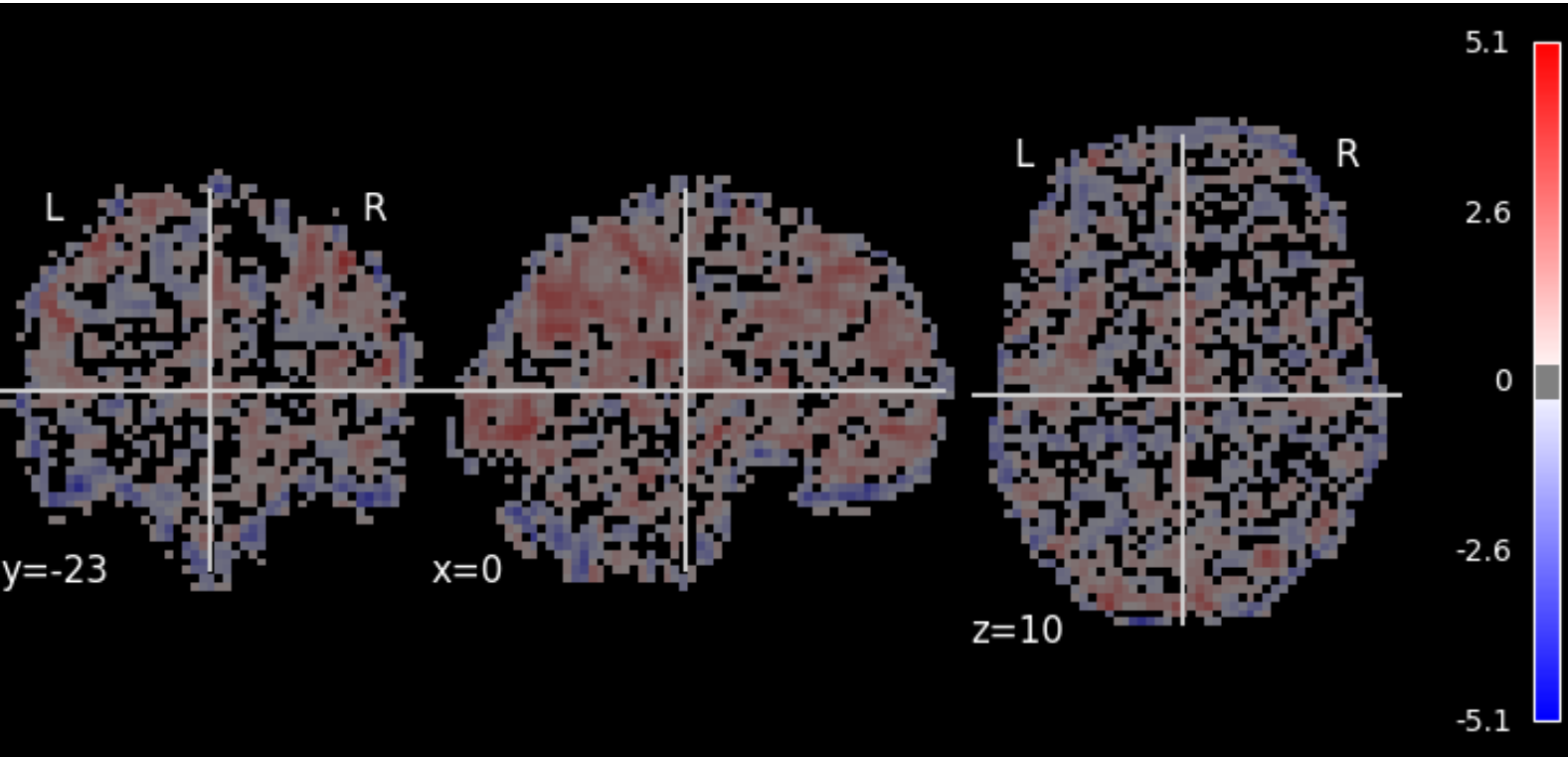

Image:	sub-A00040524_ses-NFB3_task-MORALDILEMMA_space-MNI152NLin6ASym_reg-default_desc-smZstd_falff
Orientation:	LAS @nibabel
Dimensions:	61 x 73 x 61
Resolution:	3.0 x 3.0 x 3.0

Json Field	Value
CpacVariant-ti meseries	nuisance_regressors_generation_T1w_default
Sources	desc-denoisedNofilt_bold, space-bold_desc-brain_mask
Template	MNI152NLin6ASym - T1w-based skull-stripped template resampled to the desired functional derivative resolution - /usr/share/fsl/6.0/data/standard/MNI152_T1_3mm_brain.nii.gz

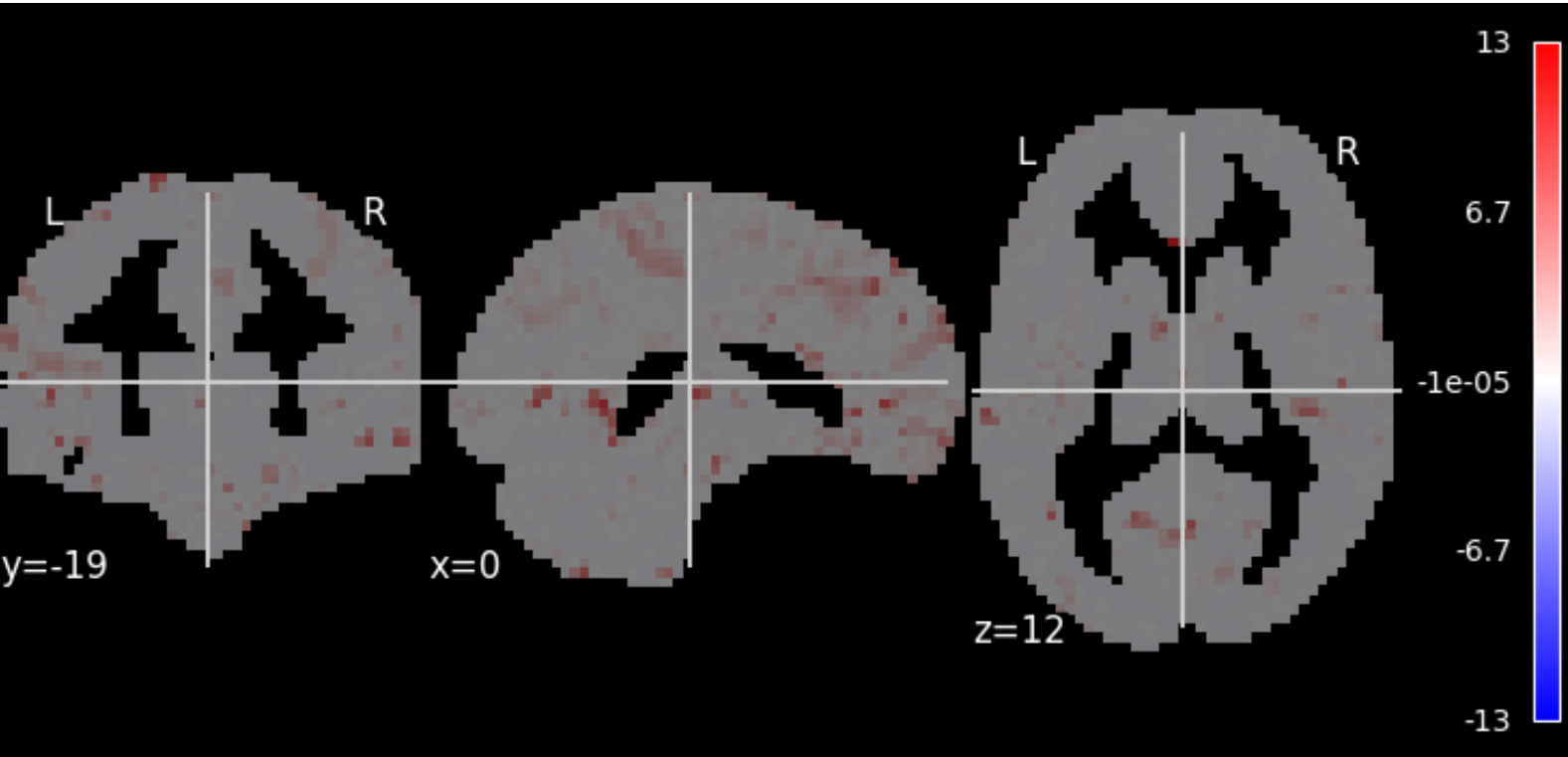

Image:	sub-A00040524_ses-NFB3_task-MORALDILEMMA_space-MNI152NLin6ASym_reg-defaultNoGSR_desc-zstd_dcw
Orientation:	LAS @nibabel
Dimensions:	61 x 73 x 61
Resolution:	3.0 x 3.0 x 3.0

Json Field	Value
CpacVariant-bold	apply_phasediff_to_timeseries_separately_default, apply_blip_to_timeseries_separately_default
CpacVariant-space-template_bold	transform_timeseries_to_T1template
CpacVariant-timeseries	nuisance_regressors_generation_T1w_defaultNoGSR
Resolution	3mm
Sources	space-template_desc-preproc_bold, T1w-brain-template-funcreg, template-specification-file
Template	MNI152NLin6ASym - T1w-based skull-stripped template resampled to the desired preprocessed-functional resolution - /usr/share/fsl/6.0/data/standard/MNI152_T1_3mm_brain.nii.gz

func - task-MSIT

desc-mean_bold

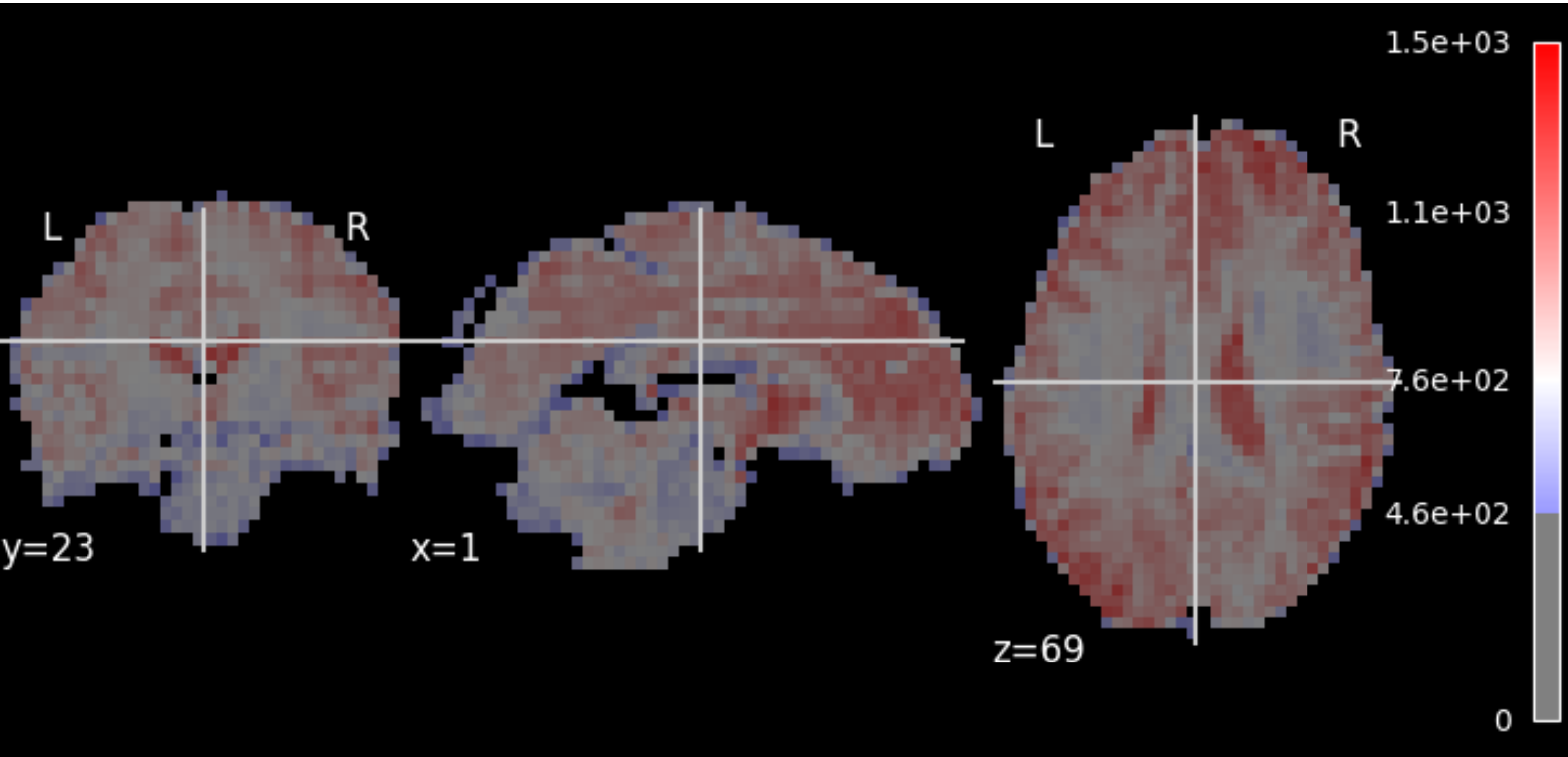

Image:	sub-A00040524_ses-NFB3_task-MSIT_desc-mean_bold
Orientation:	LAS @nibabel
Dimensions:	64 x 64 x 33
Resolution:	3.44 x 3.44 x 3.96

Json Field	Value
Sources	desc-preproc_bold

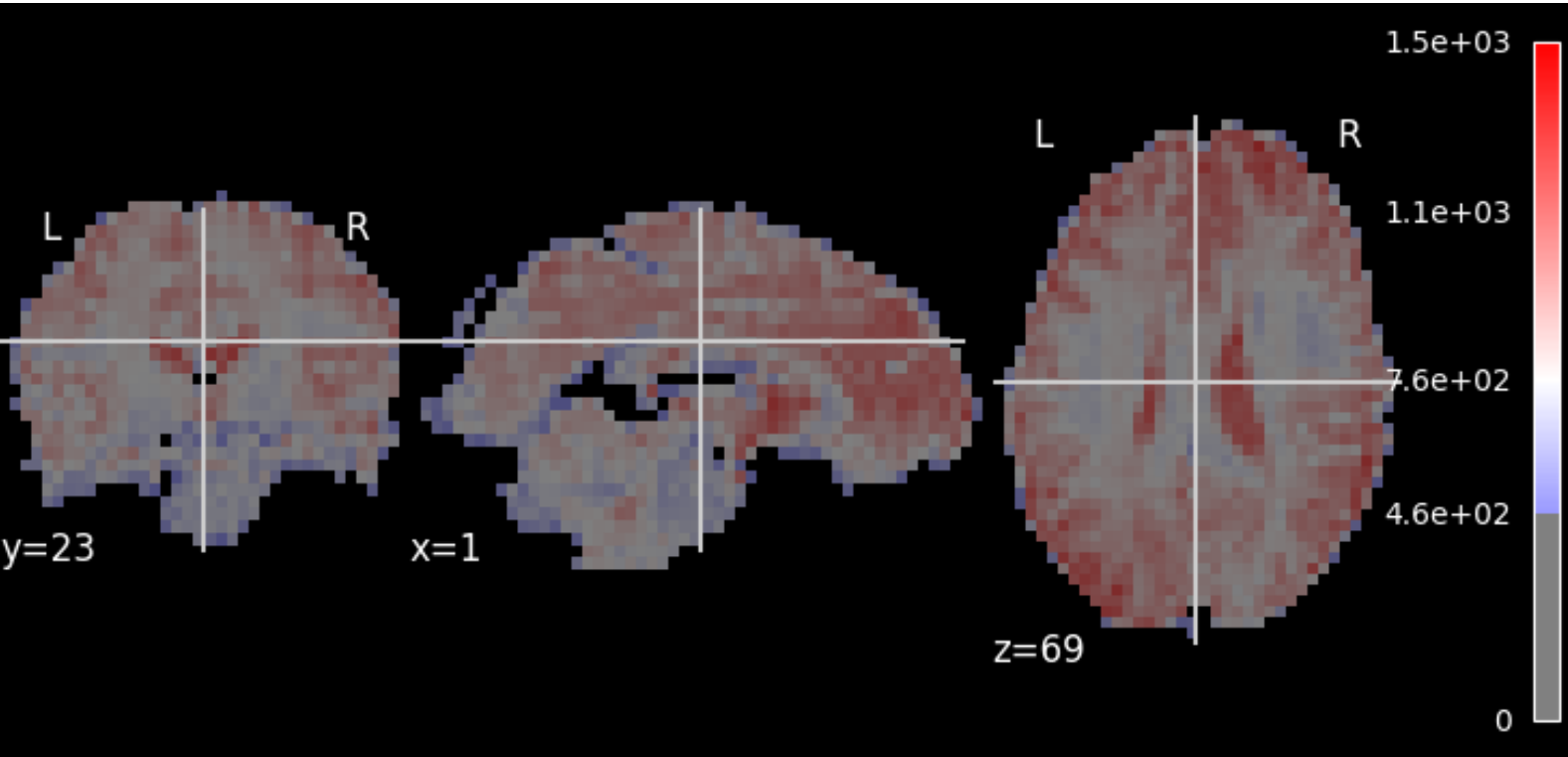

Image:	sub-A00040524_ses-NFB3_task-MSIT_sbref
Orientation:	LAS @nibabel
Dimensions:	64 x 64 x 33
Resolution:	3.44 x 3.44 x 3.96

Json Field	Value
Sources	desc-mean_bold

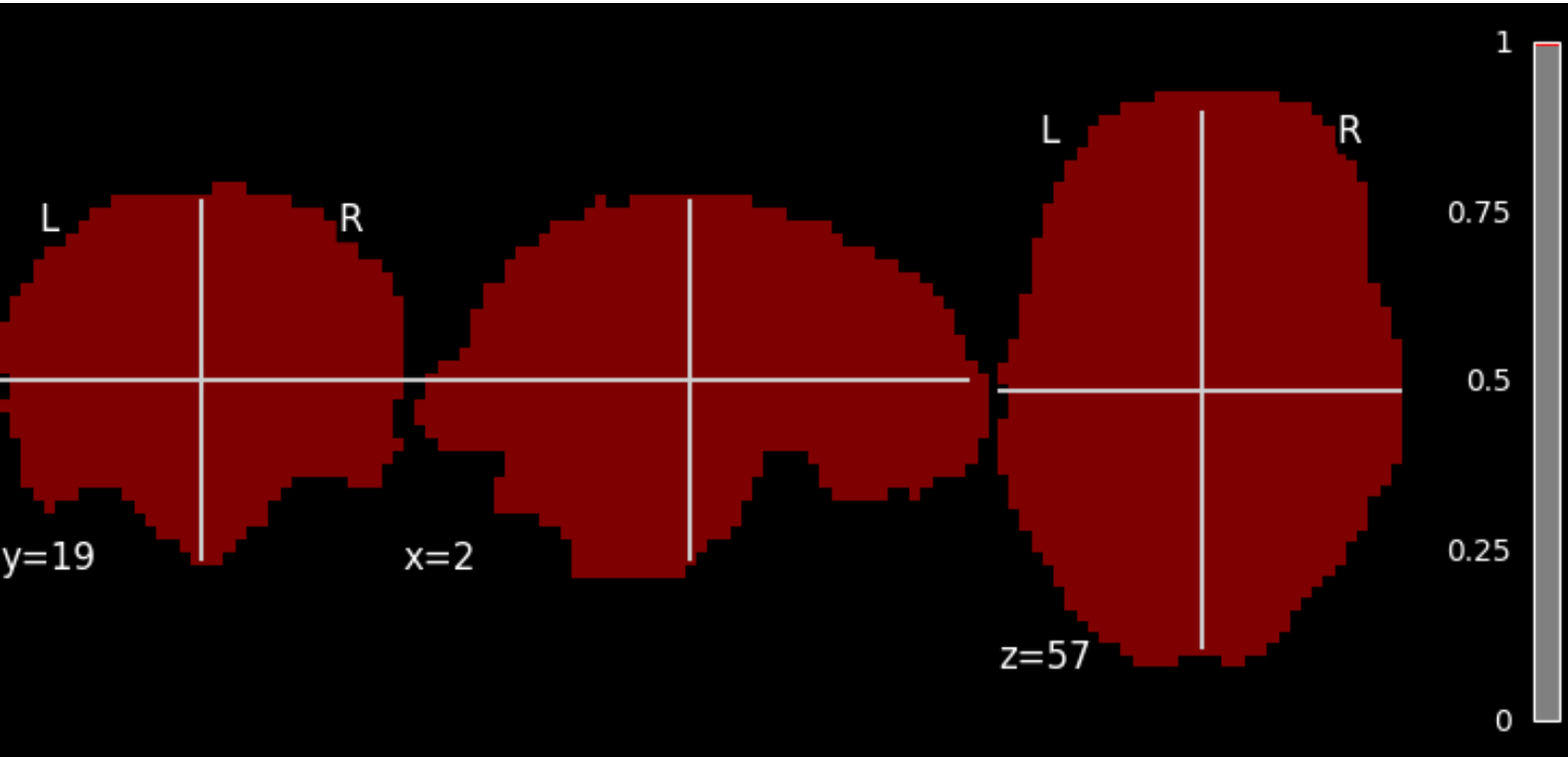

Image:	sub-A00040524_ses-NFB3_task-MSIT_desc-brain_mask
Orientation:	LAS @nibabel
Dimensions:	64 x 64 x 33
Resolution:	3.44 x 3.44 x 3.96

Json Field	Value
Description	Binary brain mask of the BOLD functional time-series created by AFNI 3dAutomask.
Sources	desc-preproc_bold

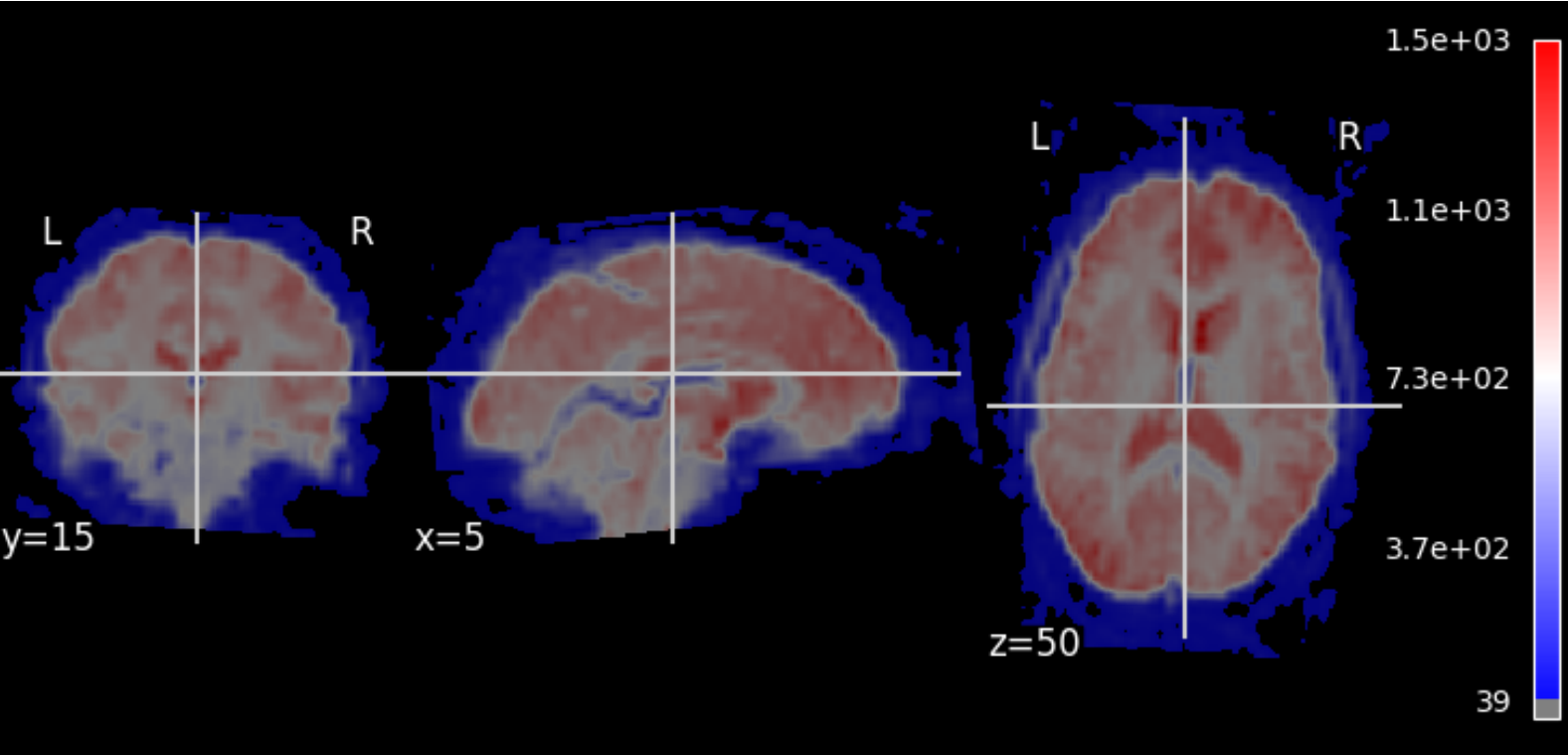

Image:	sub-A00040524_ses-NFB3_task-MSIT_space-T1w_sbref
Orientation:	LAS @nibabel
Dimensions:	192 x 256 x 256
Resolution:	1.0 x 1.0 x 1.0

Json Field	Value
Sources	sbref, desc-motion_bold, effectiveEchoSpacing, pe-direction, desc-preproc_T1w, label-WM_probseg, label-WM_pveseg, desc-head_T1w

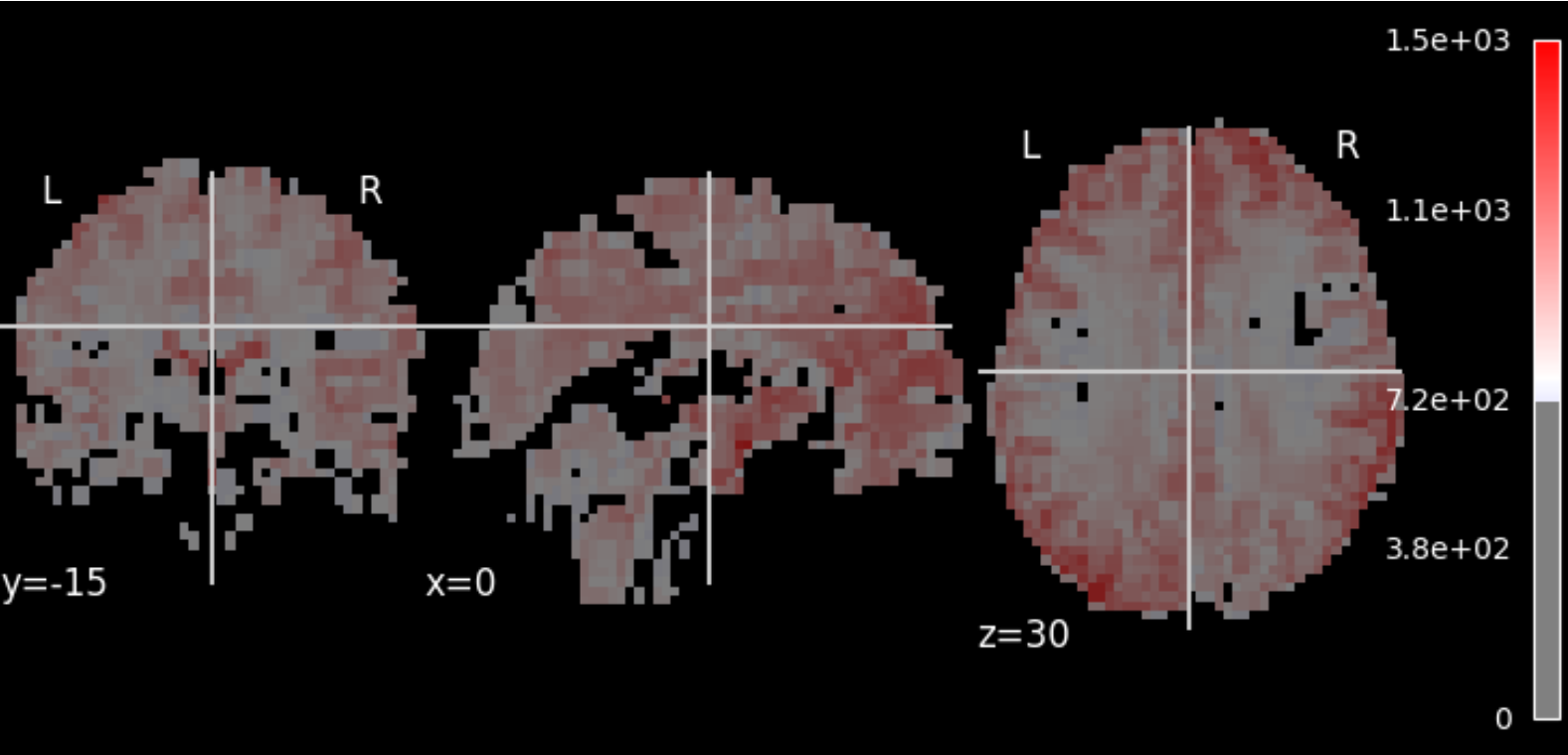

Image:	sub-A00040524_ses-NFB3_task-MSIT_space-MNI152NLin6ASym_sbref
Orientation:	LAS @nibabel
Dimensions:	61 x 73 x 61
Resolution:	3.0 x 3.0 x 3.0

Json Field	Value
Description	Single-volume sbref of the BOLD time-series transformed to template space.
Resolution	3mm
Sources	sbref, from-bold_to-template_mode-image_xfm, T1w-brain-template-funcreg
Template	MNI152NLin6ASym - T1w-based skull-stripped template resampled to the desired preprocessed-functional resolution - /usr/share/fsl/6.0/data/standard/MNI152_T1_3mm_brain.nii.gz

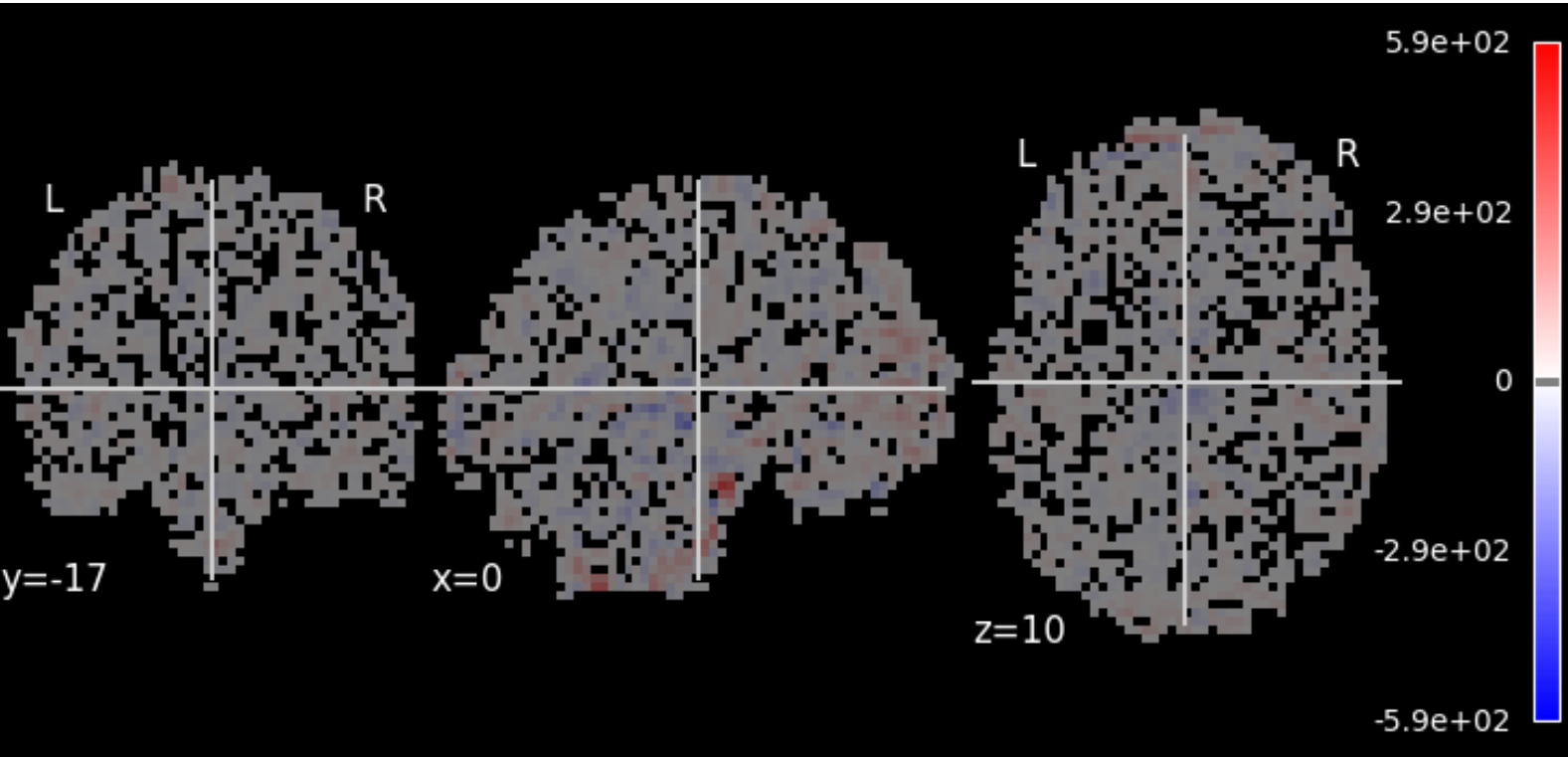

Image:	sub-A00040524_ses-NFB3_task-MSIT_space-MNI152NLin6ASym_reg-default_desc-preproc_bold
Orientation:	LAS @nibabel
Dimensions:	61 x 73 x 61 x 198
Resolution:	3.0 x 3.0 x 3.0 x 2.0
TR:	2.0
No of TRs:	198

Json Field	Value
CpacVariant-bold	apply_phasediff_to_timeseries_separately_default, apply_blip_to_timeseries_separately_default
CpacVariant-space-template_bold	transform_timeseries_to_T1template
CpacVariant-timeseries	nuisance_regressors_generation_T1w_default
Resolution	3mm
SkullStripped	True
Sources	desc-preproc_bold, from-bold_to-template_mode-image_xfm, T1w-brain-template-funcreg
Template	MNI152NLin6ASym - T1w-based skull-stripped template resampled to the desired preprocessed-functional resolution - /usr/share/fsl/6.0/data/standard/MNI152_T1_3mm_brain.nii.gz

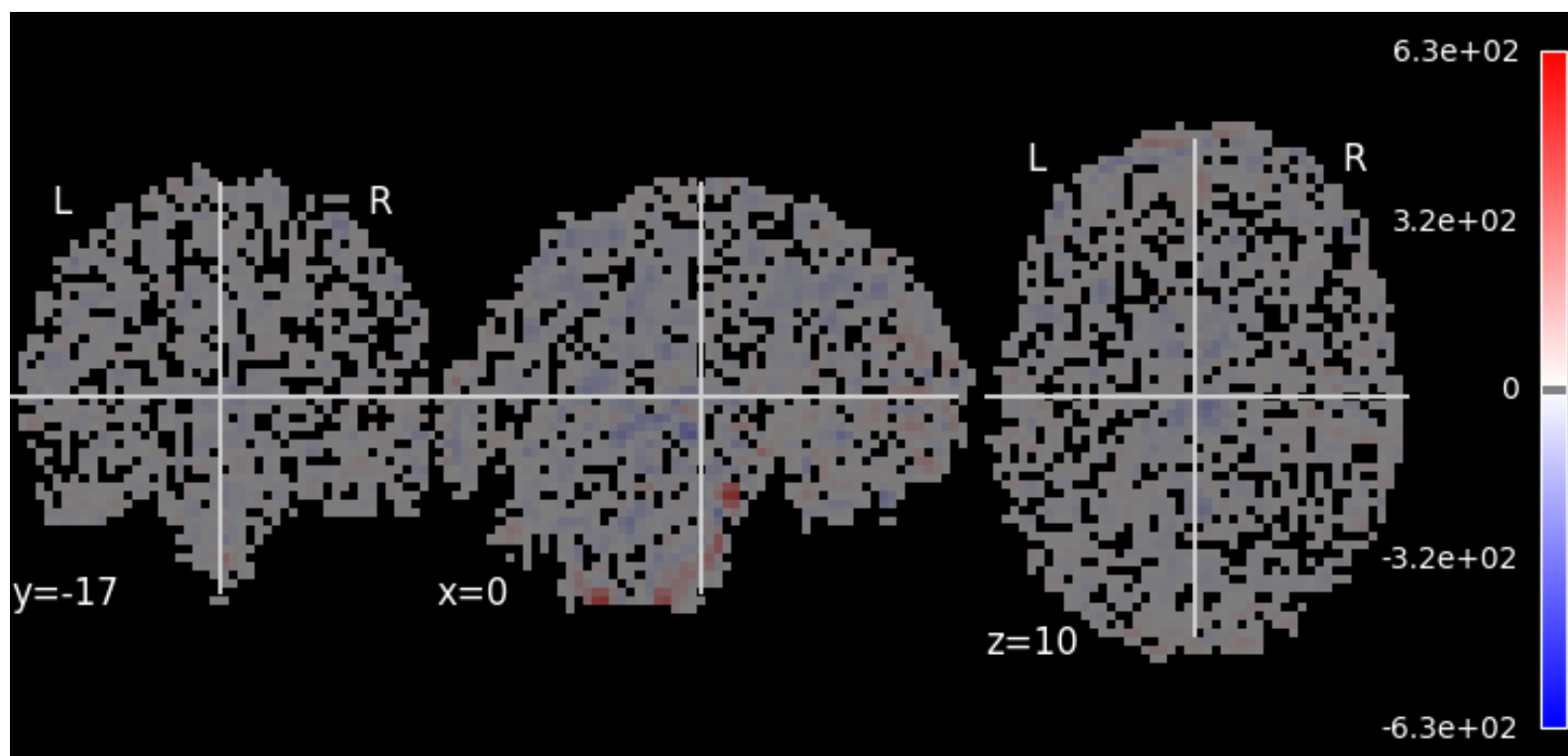

Image:	sub-A00040524_ses-NFB3_task-MSIT_space-MNI152NLin6ASym_reg-defaultNoGSR_desc-preproc_bold
Orientation:	LAS @nibabel
Dimensions:	61 x 73 x 61 x 198
Resolution:	3.0 x 3.0 x 3.0 x 2.0
TR:	2.0
No of TRs:	198

Json Field	Value
CpacVariant-bold	apply_phasediff_to_timeseries_separately_default, apply_blip_to_timeseries_separately_default
CpacVariant-space-template_bold	transform_timeseries_to_T1template
CpacVariant-timeseries	nuisance_regressors_generation_T1w_defaultNoGSR
Resolution	3mm
SkullStripped	True
Sources	desc-preproc_bold, from-bold_to-template_mode-image_xfm, T1w-brain-template-funcreg
Template	MNI152NLin6ASym - T1w-based skull-stripped template resampled to the desired preprocessed-functional resolution - /usr/share/fsl/6.0/data/standard/MNI152_T1_3mm_brain.nii.gz

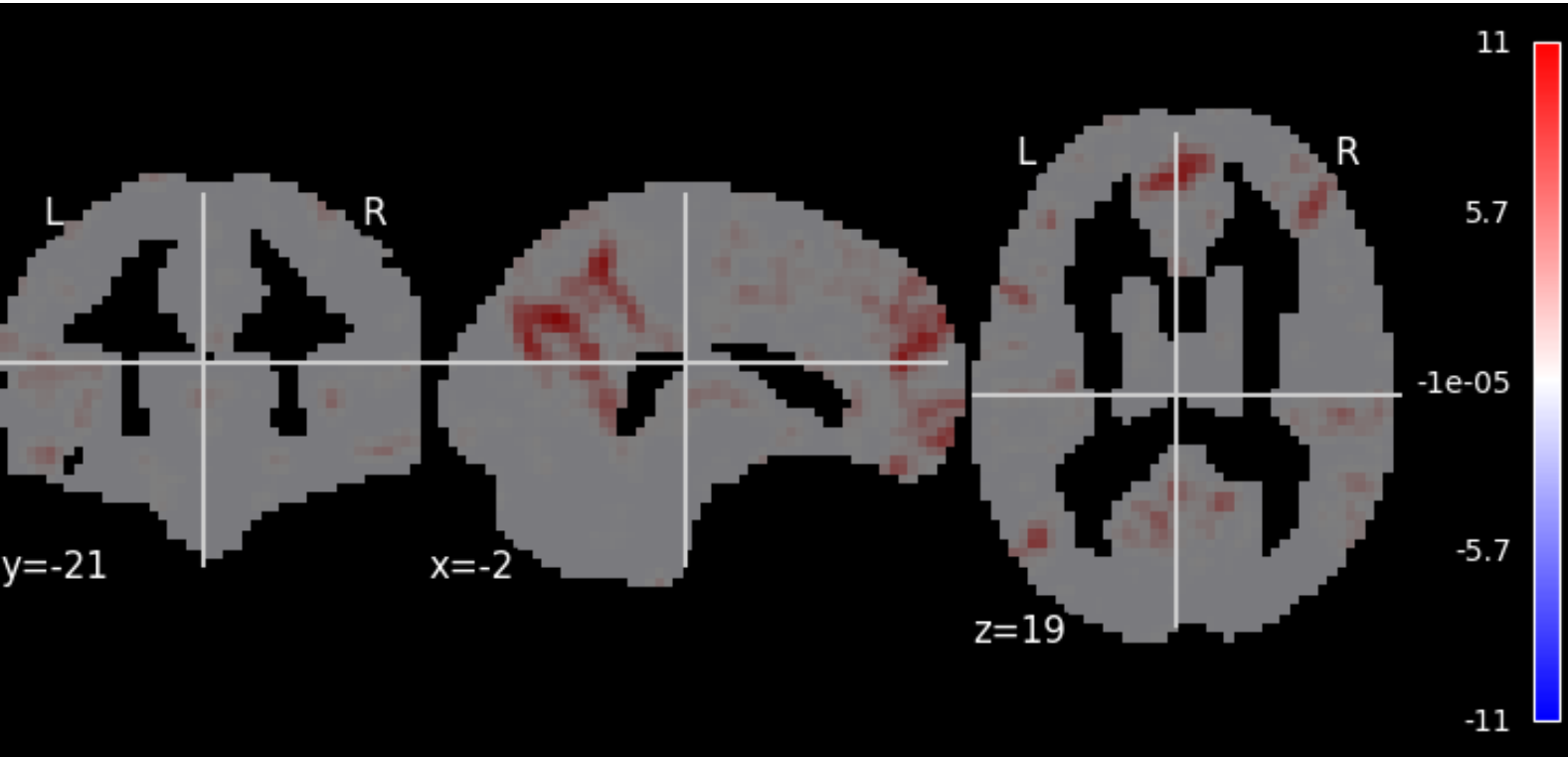

Image:	sub-A00040524_ses-NFB3_task-MSIT_space-MNI152NLin6ASym_reg-defaultNoGSR_desc-smZstd_dcw
Orientation:	LAS @nibabel
Dimensions:	61 x 73 x 61
Resolution:	3.0 x 3.0 x 3.0

Json Field	Value
CpacVariant-bold	apply_phasediff_to_timeseries_separately_default, apply_blip_to_timeseries_separately_default
CpacVariant-space-template_bold	transform_timeseries_to_T1template
CpacVariant-timeseries	nuisance_regressors_generation_T1w_defaultNoGSR
Resolution	3mm
Sources	space-template_desc-preproc_bold, T1w-brain-template-funcreg, template-specification-file
Template	MNI152NLin6ASym - T1w-based skull-stripped template resampled to the desired preprocessed-functional resolution - /usr/share/fsl/6.0/data/standard/MNI152_T1_3mm_brain.nii.gz

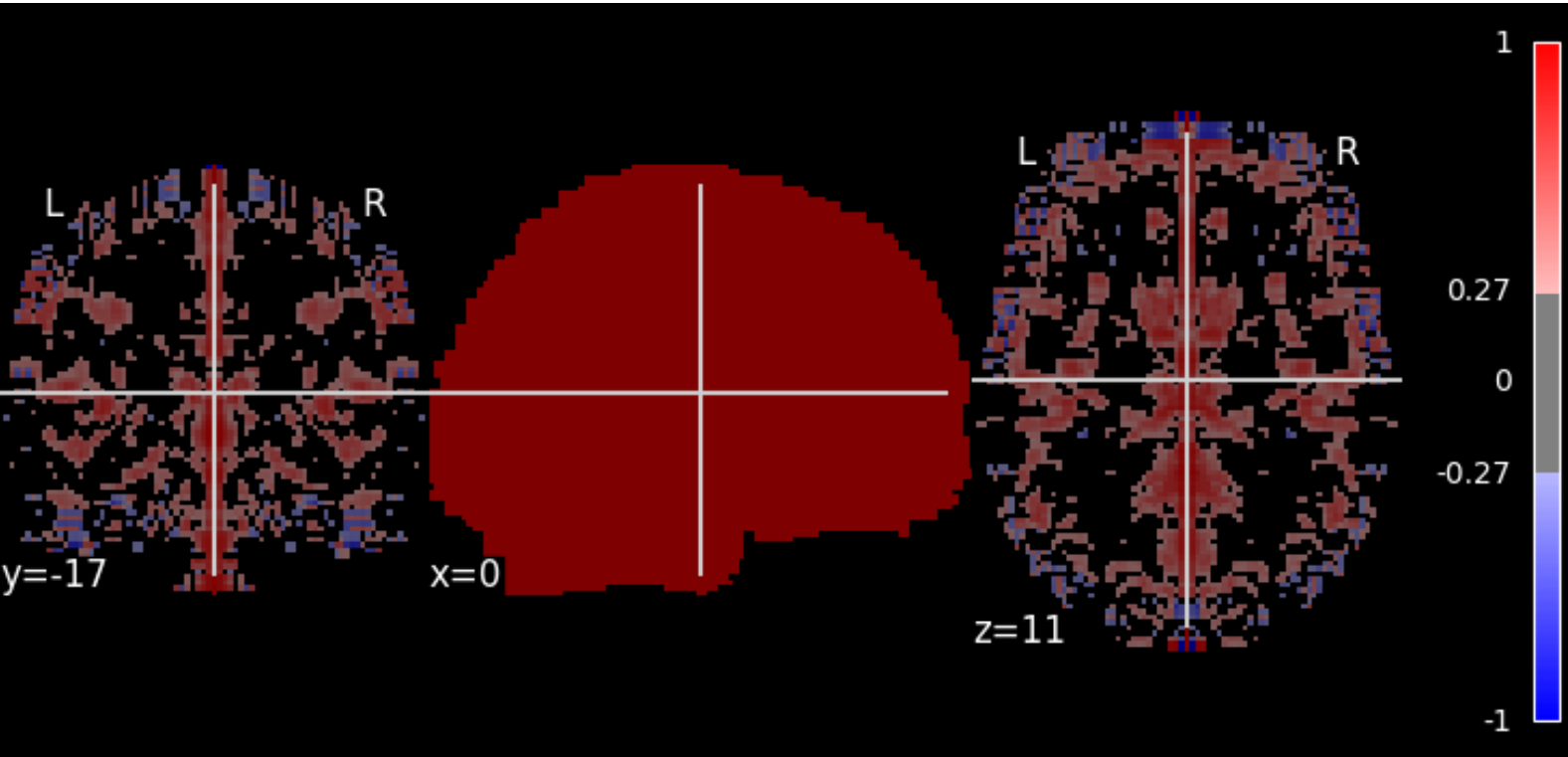

Image:	sub-A00040524_ses-NFB3_task-MSIT_reg-defaultNoGSR_vmhc
Orientation:	LAS @nibabel
Dimensions:	91 x 109 x 91
Resolution:	2.0 x 2.0 x 2.0

Json Field	Value
CpacVariant-ti meseries	nuisance_regressors_generation_T1w_defaultNoGSR
SkullStripped	True
Sources	space-symtemplate_desc-sm_bold

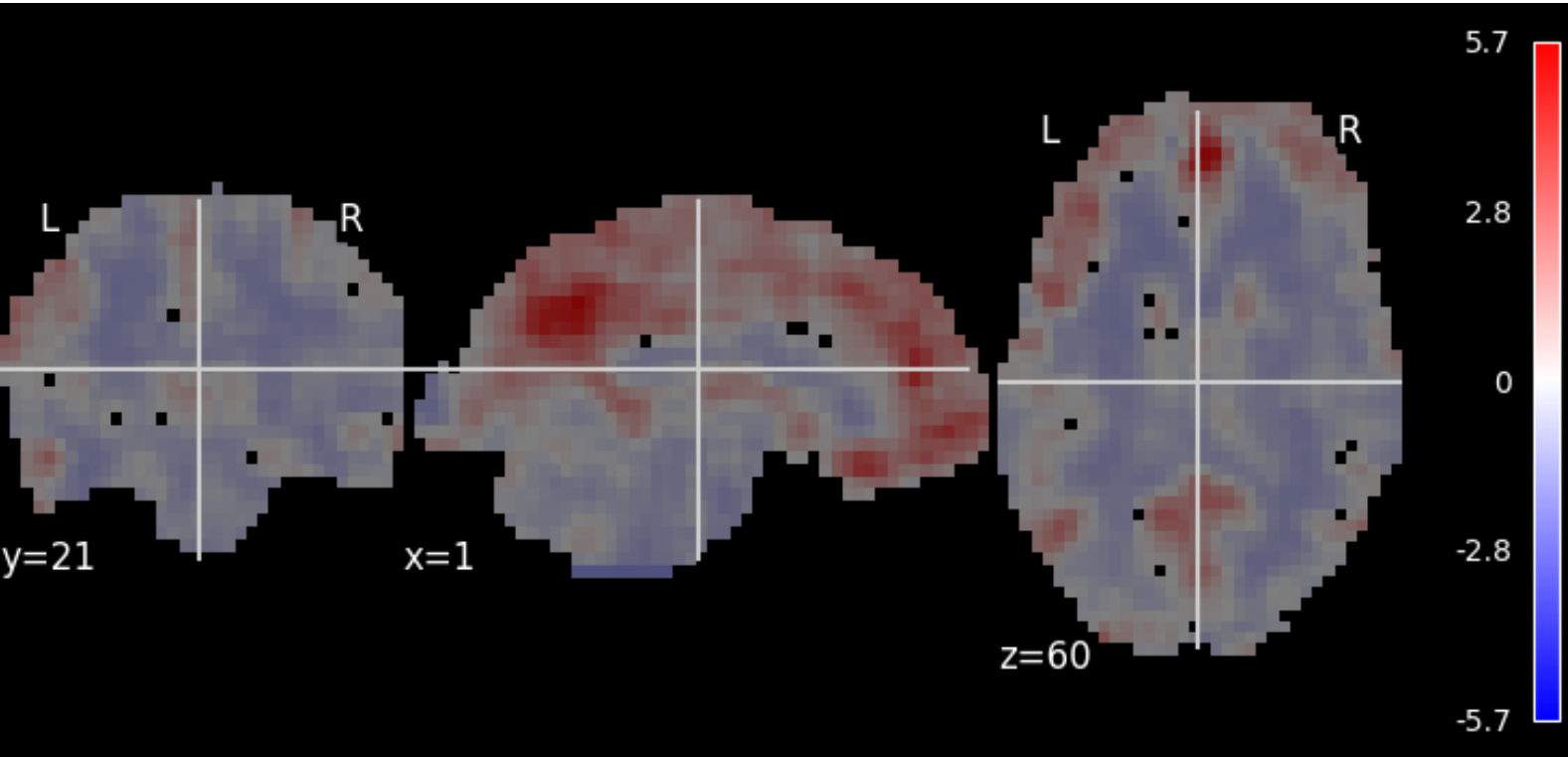

Image:	sub-A00040524_ses-NFB3_task-MSIT_reg-defaultNoGSR_desc-smZstd_reho
Orientation:	LAS @nibabel
Dimensions:	64 x 64 x 33
Resolution:	3.44 x 3.44 x 3.96

Json Field	Value
CpacVariant-bold	apply_phasediff_to_timeseries_separately_default, apply_blip_to_timeseries_separately_default
CpacVariant-timeseries	nuisance_regressors_generation_T1w_defaultNoGSR
Sources	desc-preproc_bold, space-bold_desc-brain_mask

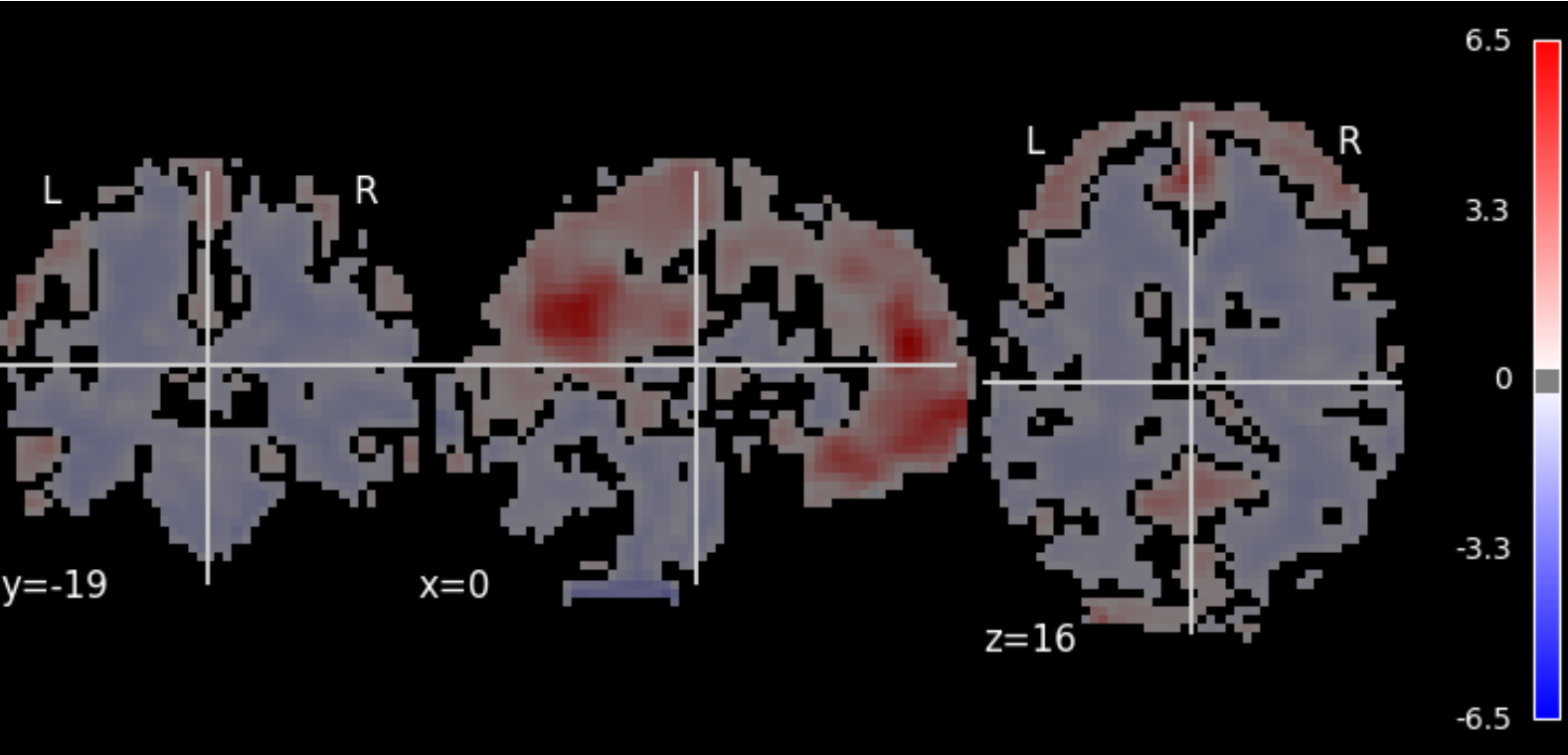

Image:	sub-A00040524_ses-NFB3_task-MSIT_space-MNI152NLin6ASym_reg-default_desc-smZstd_reho
Orientation:	LAS @nibabel
Dimensions:	61 x 73 x 61
Resolution:	3.0 x 3.0 x 3.0

Json Field	Value
CpacVariant-bold	apply_phasediff_to_timeseries_separately_default, apply_blip_to_timeseries_separately_default
CpacVariant-timeseries	nuisance_regressors_generation_T1w_default
Sources	desc-preproc_bold, space-bold_desc-brain_mask
Template	MNI152NLin6ASym - T1w-based skull-stripped template resampled to the desired functional derivative resolution - /usr/share/fsl/6.0/data/standard/MNI152_T1_3mm_brain.nii.gz

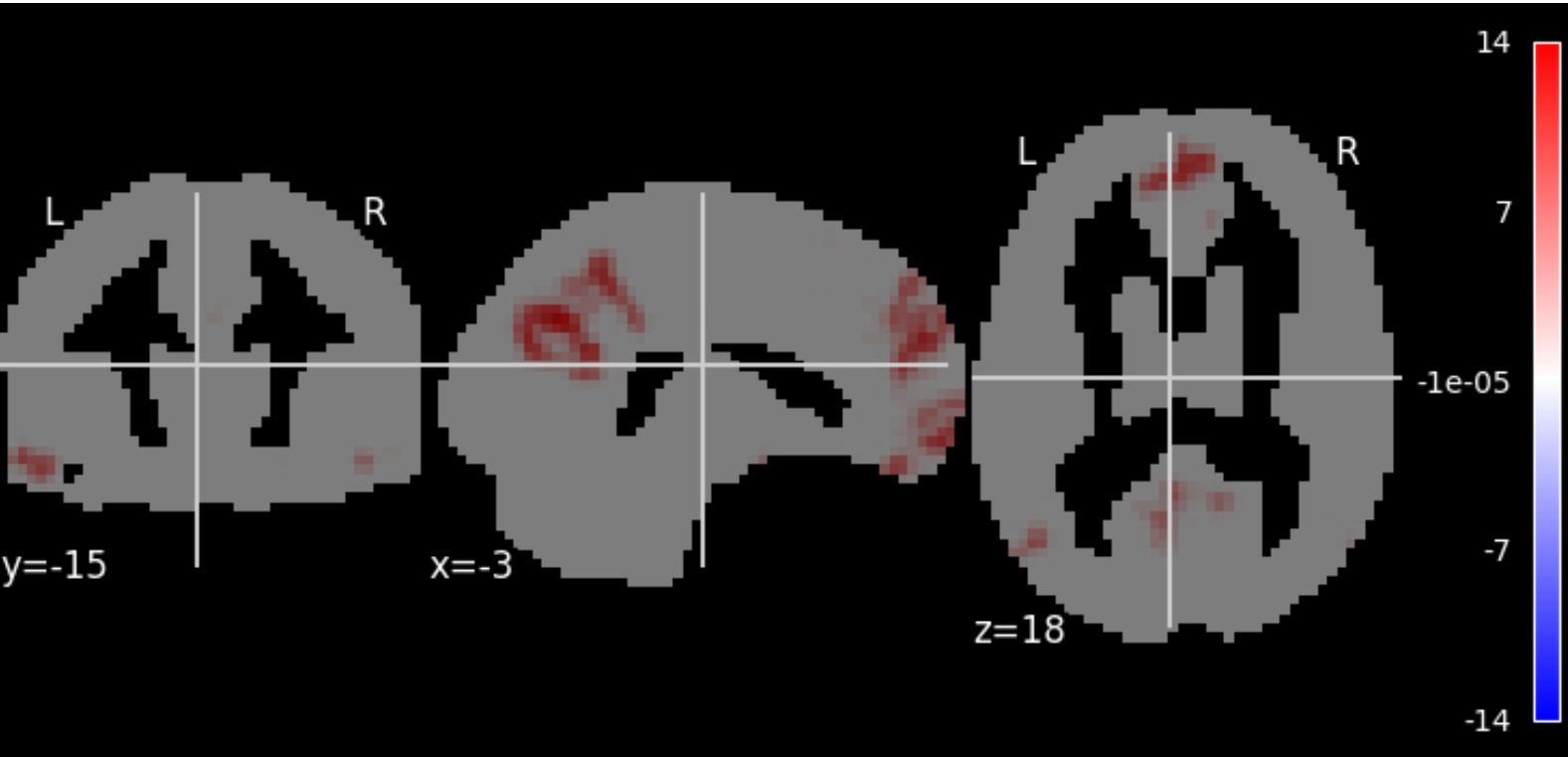

Image:	sub-A00040524_ses-NFB3_task-MSIT_space-MNI152NLin6ASym_reg-default_desc-smZstd_ecw
Orientation:	LAS @nibabel
Dimensions:	61 x 73 x 61
Resolution:	3.0 x 3.0 x 3.0

Json Field	Value
CpacVariant-bold	apply_phasediff_to_timeseries_separately_default, apply_blip_to_timeseries_separately_default
CpacVariant-space-template_bold	transform_timeseries_to_T1template
CpacVariant-timeseries	nuisance_regressors_generation_T1w_default
Resolution	3mm
Sources	space-template_desc-preproc_bold, T1w-brain-template-funcreg, template-specification-file
Template	MNI152NLin6ASym - T1w-based skull-stripped template resampled to the desired preprocessed-functional resolution - /usr/share/fsl/6.0/data/standard/MNI152_T1_3mm_brain.nii.gz

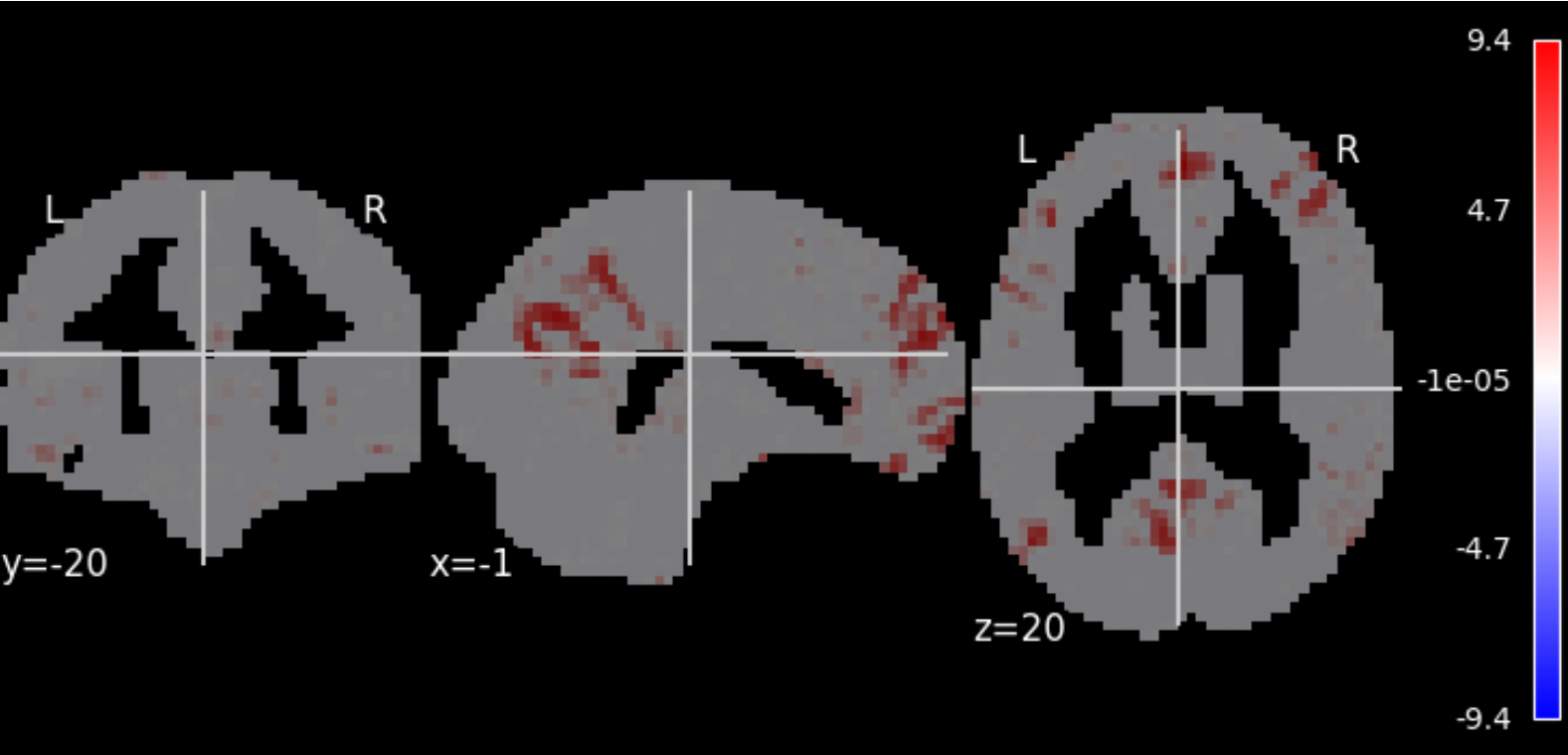

Image:	sub-A00040524_ses-NFB3_task-MSIT_space-MNI152NLin6ASym_reg-default_desc-zstd_dcw
Orientation:	LAS @nibabel
Dimensions:	61 x 73 x 61
Resolution:	3.0 x 3.0 x 3.0

Json Field	Value
CpacVariant-bold	apply_phasediff_to_timeseries_separately_default, apply_blip_to_timeseries_separately_default
CpacVariant-space-template_bold	transform_timeseries_to_T1template
CpacVariant-timeseries	nuisance_regressors_generation_T1w_default
Resolution	3mm
Sources	space-template_desc-preproc_bold, T1w-brain-template-funcreg, template-specification-file
Template	MNI152NLin6ASym - T1w-based skull-stripped template resampled to the desired preprocessed-functional resolution - /usr/share/fsl/6.0/data/standard/MNI152_T1_3mm_brain.nii.gz

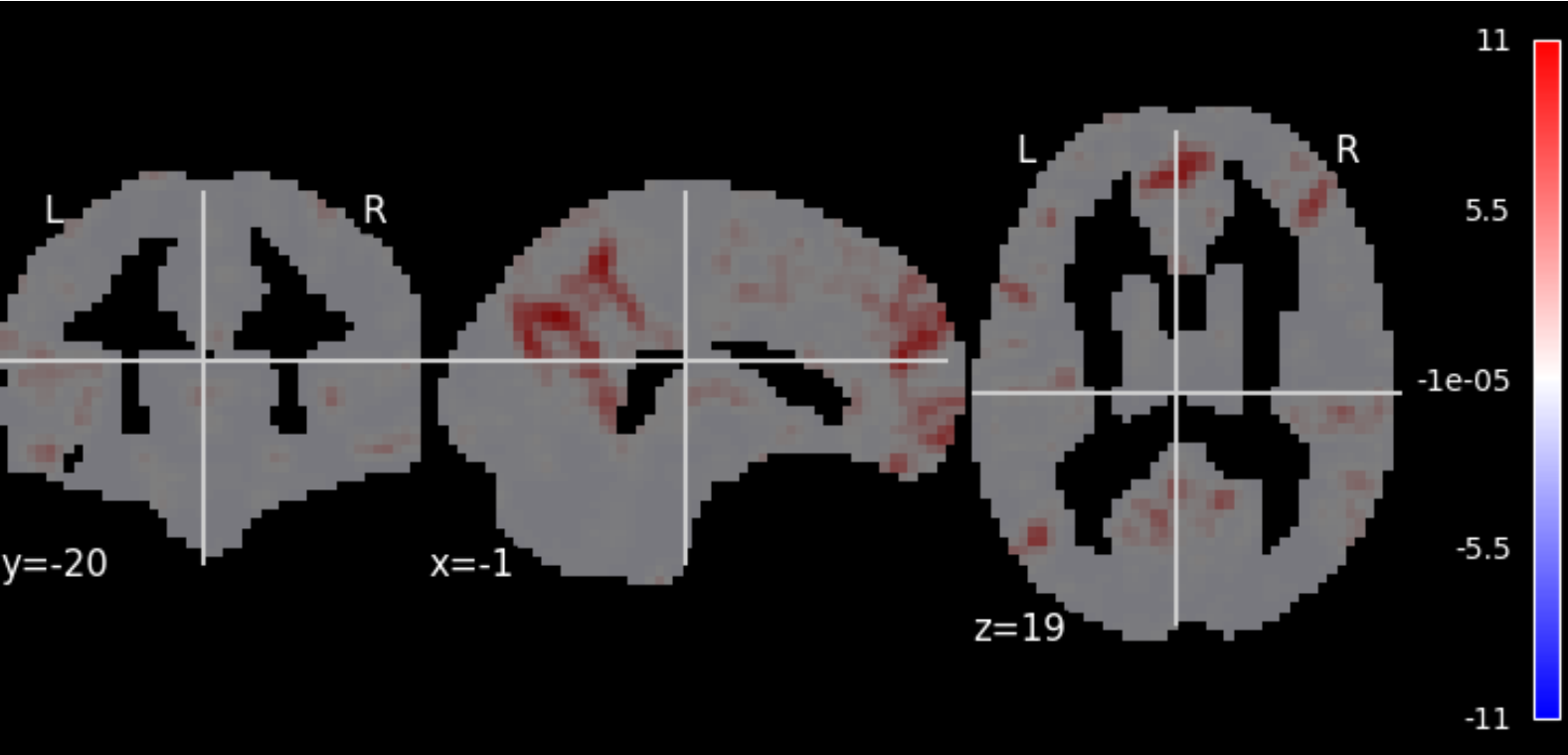

Image:	sub-A00040524_ses-NFB3_task-MSIT_space-MNI152NLin6ASym_reg-defaultNoGSR_desc-smZstd_dcb
Orientation:	LAS @nibabel
Dimensions:	61 x 73 x 61
Resolution:	3.0 x 3.0 x 3.0

Json Field	Value
CpacVariant-bold	apply_phasediff_to_timeseries_separately_default, apply_blip_to_timeseries_separately_default
CpacVariant-space-template_bold	transform_timeseries_to_T1template
CpacVariant-timeseries	nuisance_regressors_generation_T1w_defaultNoGSR
Resolution	3mm
Sources	space-template_desc-preproc_bold, T1w-brain-template-funcreg, template-specification-file
Template	MNI152NLin6ASym - T1w-based skull-stripped template resampled to the desired preprocessed-functional resolution - /usr/share/fsl/6.0/data/standard/MNI152_T1_3mm_brain.nii.gz

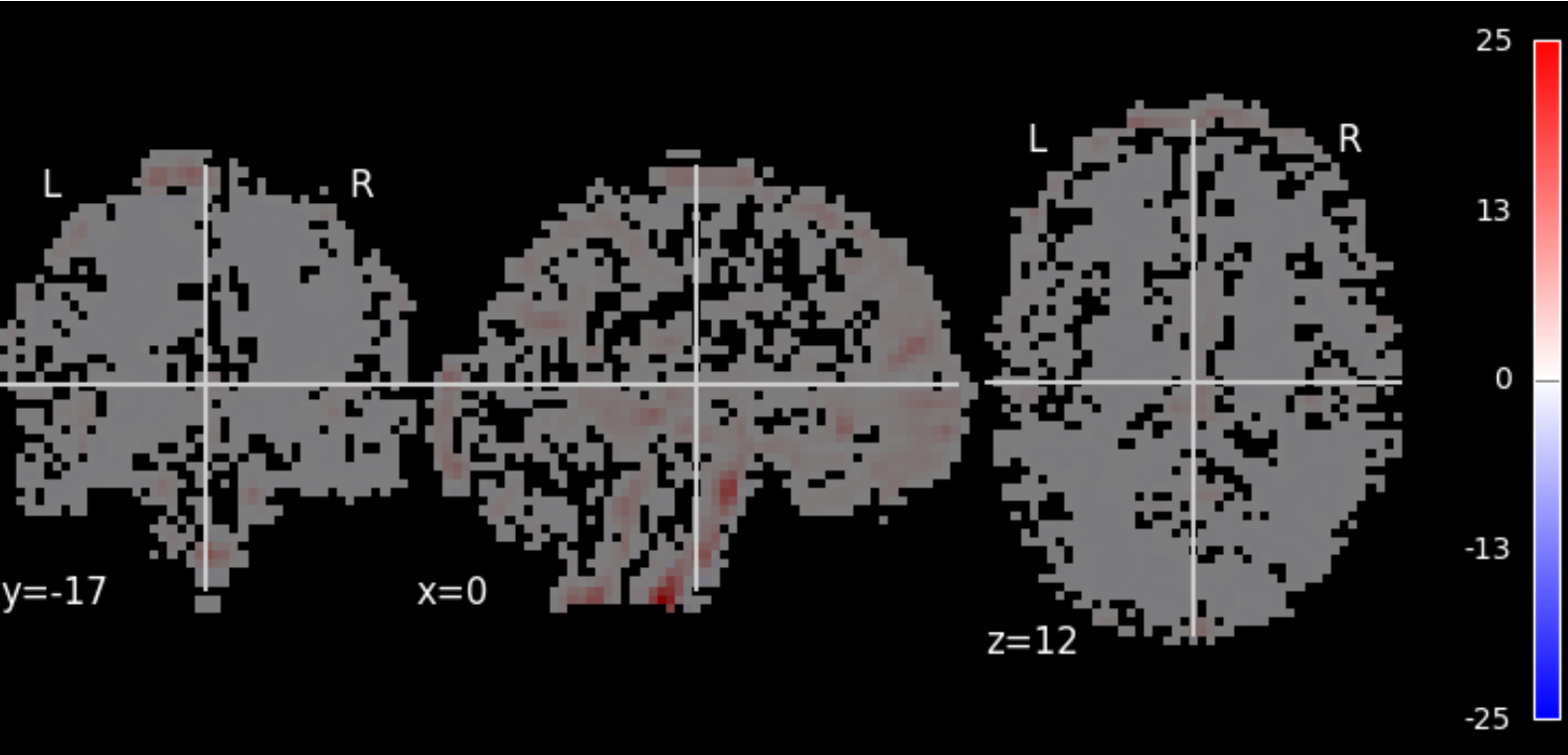

Image:	sub-A00040524_ses-NFB3_task-MSIT_space-MNI152NLin6ASym_reg-default_desc-zstd_alff
Orientation:	LAS @nibabel
Dimensions:	61 x 73 x 61
Resolution:	3.0 x 3.0 x 3.0

Json Field	Value
CpacVariant-ti meseries	nuisance_regressors_generation_T1w_default
Sources	desc-denoisedNofilt_bold, space-bold_desc-brain_mask
Template	MNI152NLin6ASym - T1w-based skull-stripped template resampled to the desired functional derivative resolution - /usr/share/fsl/6.0/data/standard/MNI152_T1_3mm_brain.nii.gz

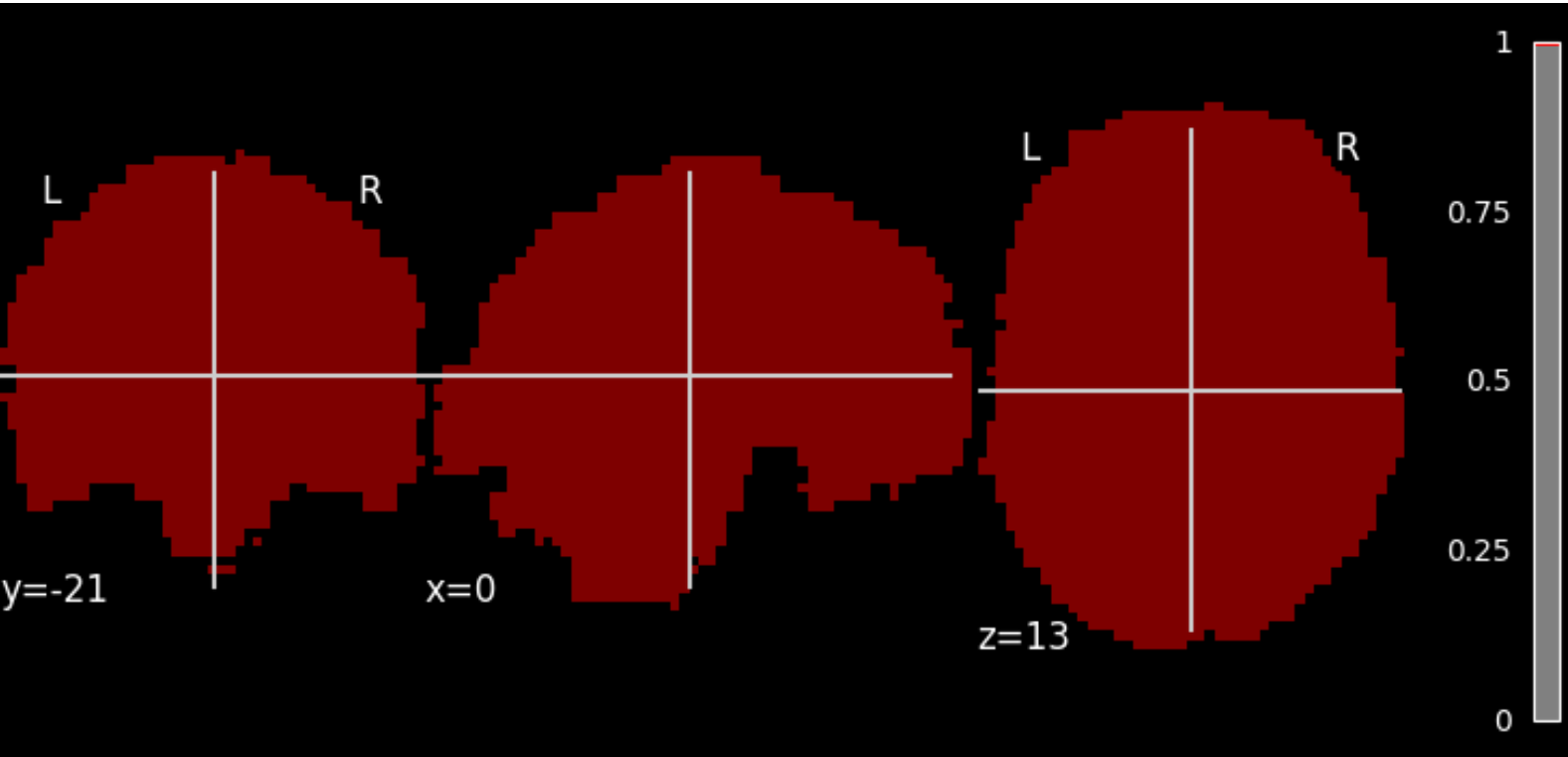

Image:	sub-A00040524_ses-NFB3_task-MSIT_space-MNI152NLin6ASym_res-3mm_desc-bold_mask
Orientation:	LAS @nibabel
Dimensions:	61 x 73 x 61
Resolution:	3.0 x 3.0 x 3.0

Json Field	Value
Resolution	3mm
Sources	space-bold_desc-brain_mask, from-bold_to-template_mode-image_xfm, T1w-brain-template-deriv
Template	MNI152NLin6ASym - T1w-based skull-stripped template resampled to the desired functional derivative resolution - /usr/share/fsl/6.0/data/standard/MNI152_T1_3mm_brain.nii.gz

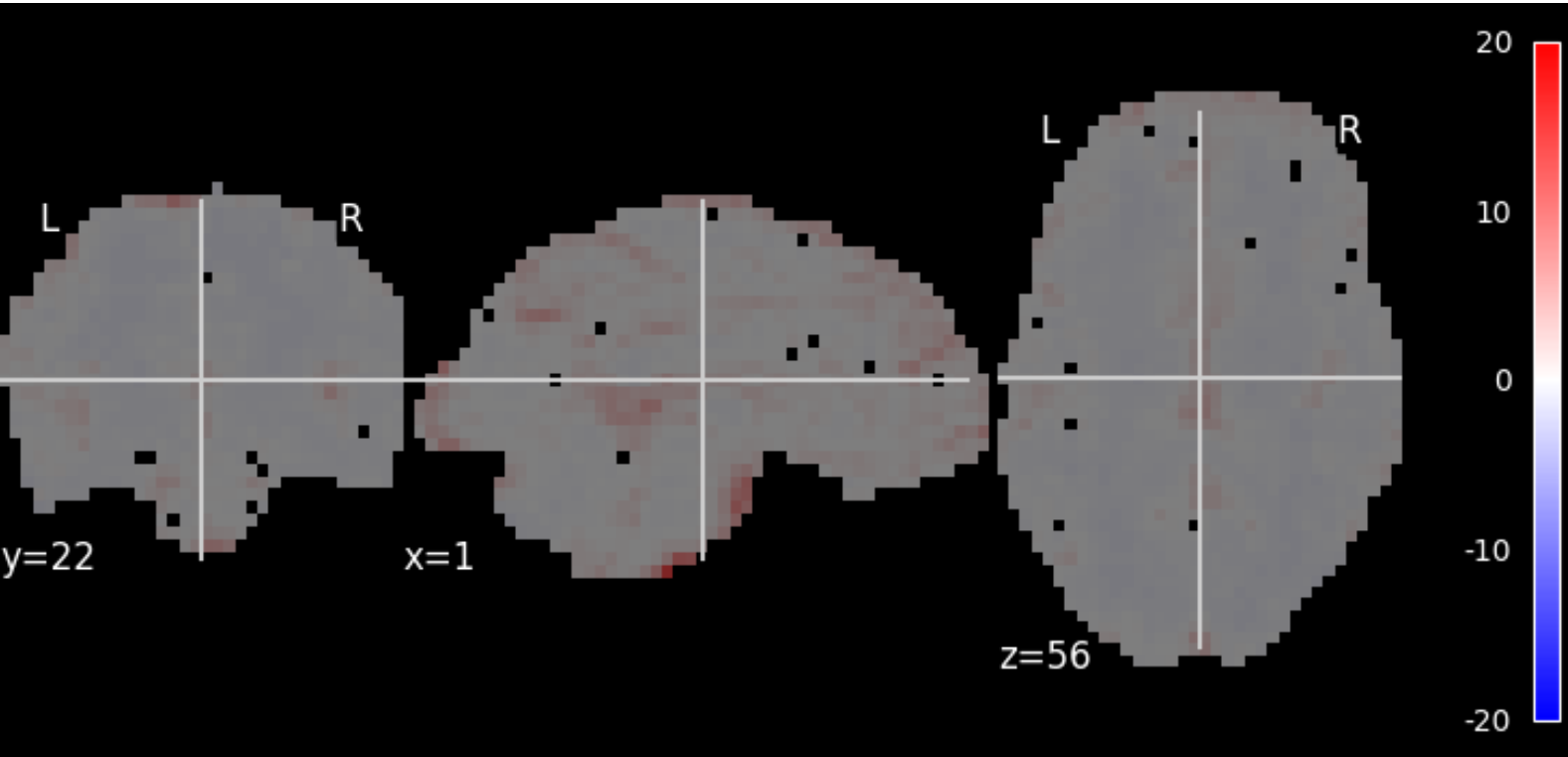

Image:	sub-A00040524_ses-NFB3_task-MSIT_reg-defaultNoGSR_desc-smZstd_alff
Orientation:	LAS @nibabel
Dimensions:	64 x 64 x 33
Resolution:	3.44 x 3.44 x 3.96

Json Field	Value
CpacVariant-ti meseries	nuisance_regressors_generation_T1w_defaultNoGSR
Sources	desc-denoisedNofilt_bold, space-bold_desc-brain_mask

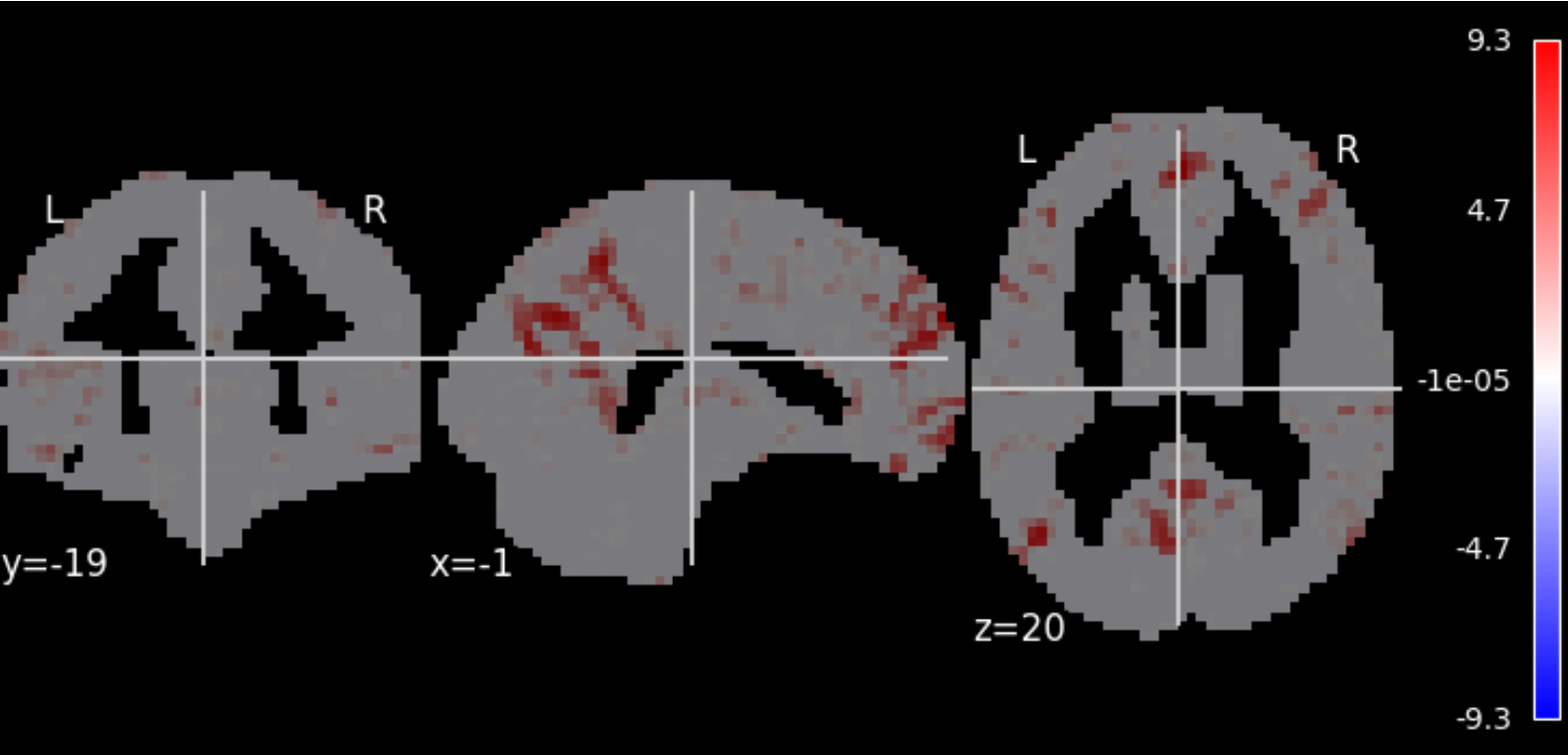

Image:	sub-A00040524_ses-NFB3_task-MSIT_space-MNI152NLin6ASym_reg-defaultNoGSR_desc-zstd_dcb
Orientation:	LAS @nibabel
Dimensions:	61 x 73 x 61
Resolution:	3.0 x 3.0 x 3.0

Json Field	Value
CpacVariant-bold	apply_phasediff_to_timeseries_separately_default, apply_blip_to_timeseries_separately_default
CpacVariant-space-template_bold	transform_timeseries_to_T1template
CpacVariant-timeseries	nuisance_regressors_generation_T1w_defaultNoGSR
Resolution	3mm
Sources	space-template_desc-preproc_bold, T1w-brain-template-funcreg, template-specification-file
Template	MNI152NLin6ASym - T1w-based skull-stripped template resampled to the desired preprocessed-functional resolution - /usr/share/fsl/6.0/data/standard/MNI152_T1_3mm_brain.nii.gz

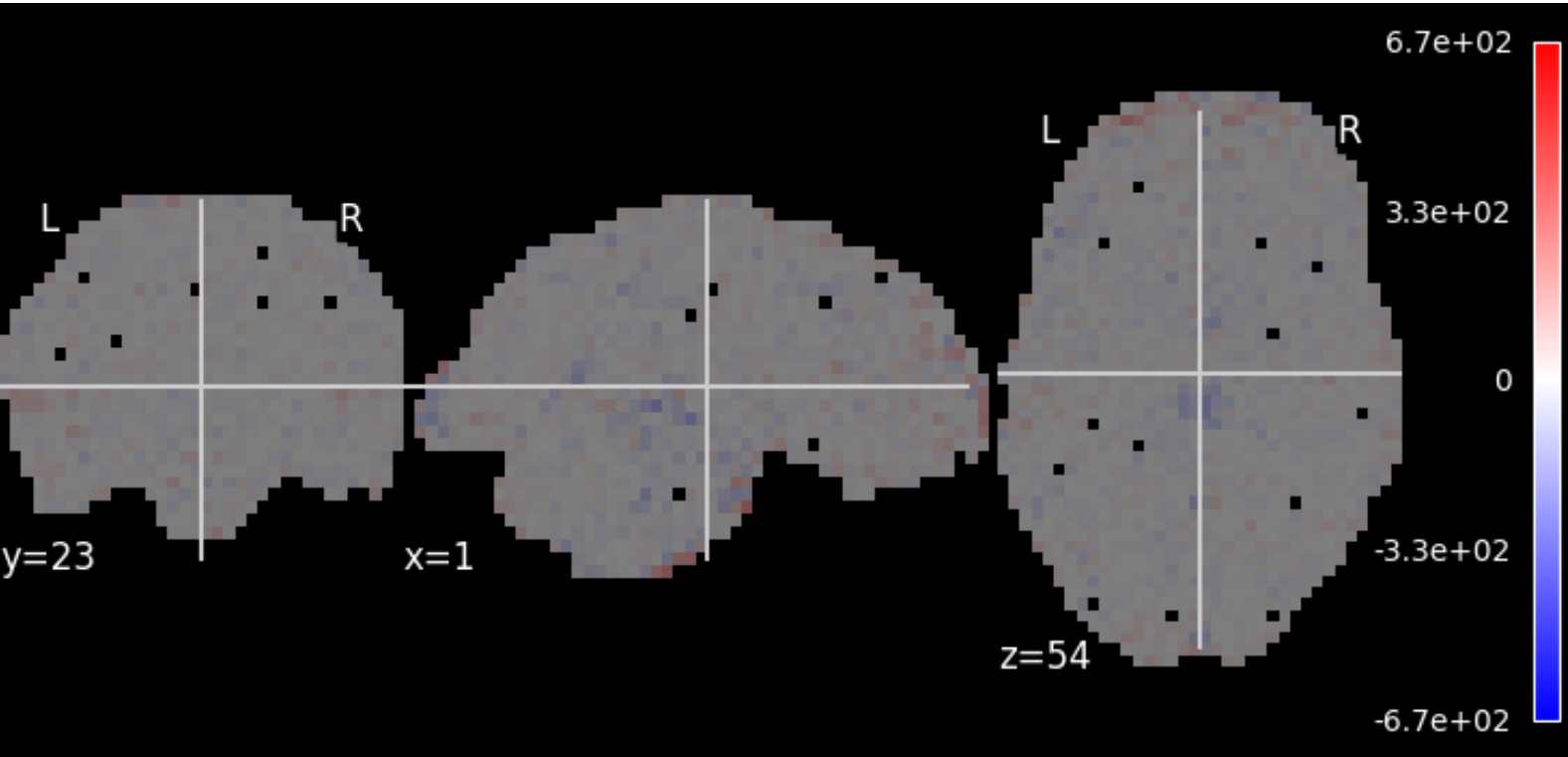

Image:	sub-A00040524_ses-NFB3_task-MSIT_reg-default_desc-preproc_bold
Orientation:	LAS @nibabel
Dimensions:	64 x 64 x 33 x 198
Resolution:	3.44 x 3.44 x 3.96 x 2.0
TR:	2.0
No of TRs:	198

Json Field	Value
CpacVariant-bold	apply_phasediff_to_timeseries_separately_default, apply_blip_to_timeseries_separately_default
CpacVariant-timeseries	nuisance_regressors_generation_T1w_default
SkullStripped	True
Sources	sbref, desc-preproc_bold, desc-stc_bold, bold, from-bold_to-template_mode-image_xfm

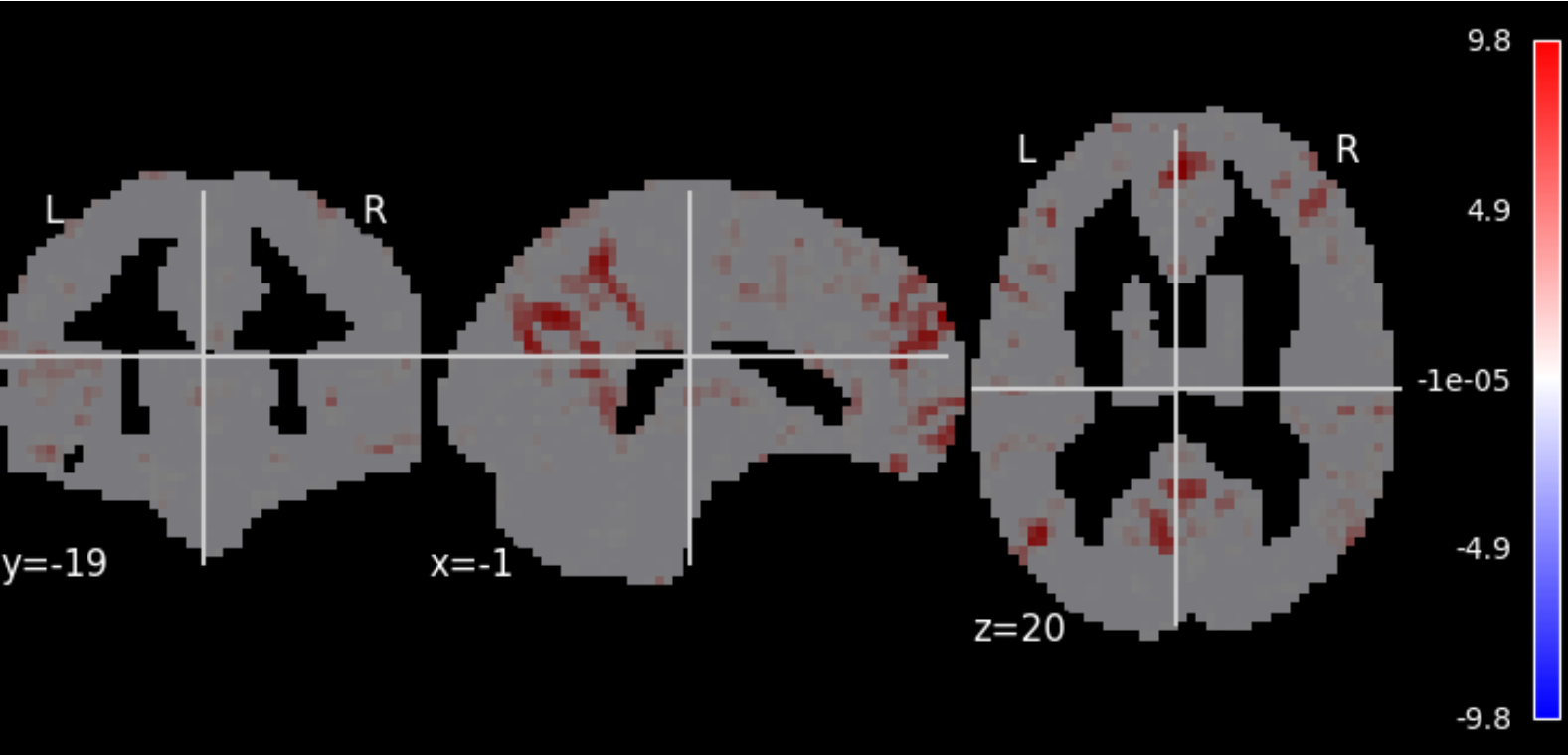

Image:	sub-A00040524_ses-NFB3_task-MSIT_space-MNI152NLin6ASym_reg-defaultNoGSR_desc-zstd_dcw
Orientation:	LAS @nibabel
Dimensions:	61 x 73 x 61
Resolution:	3.0 x 3.0 x 3.0

Json Field	Value
CpacVariant-bold	apply_phasediff_to_timeseries_separately_default, apply_blip_to_timeseries_separately_default
CpacVariant-space-template_bold	transform_timeseries_to_T1template
CpacVariant-timeseries	nuisance_regressors_generation_T1w_defaultNoGSR
Resolution	3mm
Sources	space-template_desc-preproc_bold, T1w-brain-template-funcreg, template-specification-file
Template	MNI152NLin6ASym - T1w-based skull-stripped template resampled to the desired preprocessed-functional resolution - /usr/share/fsl/6.0/data/standard/MNI152_T1_3mm_brain.nii.gz

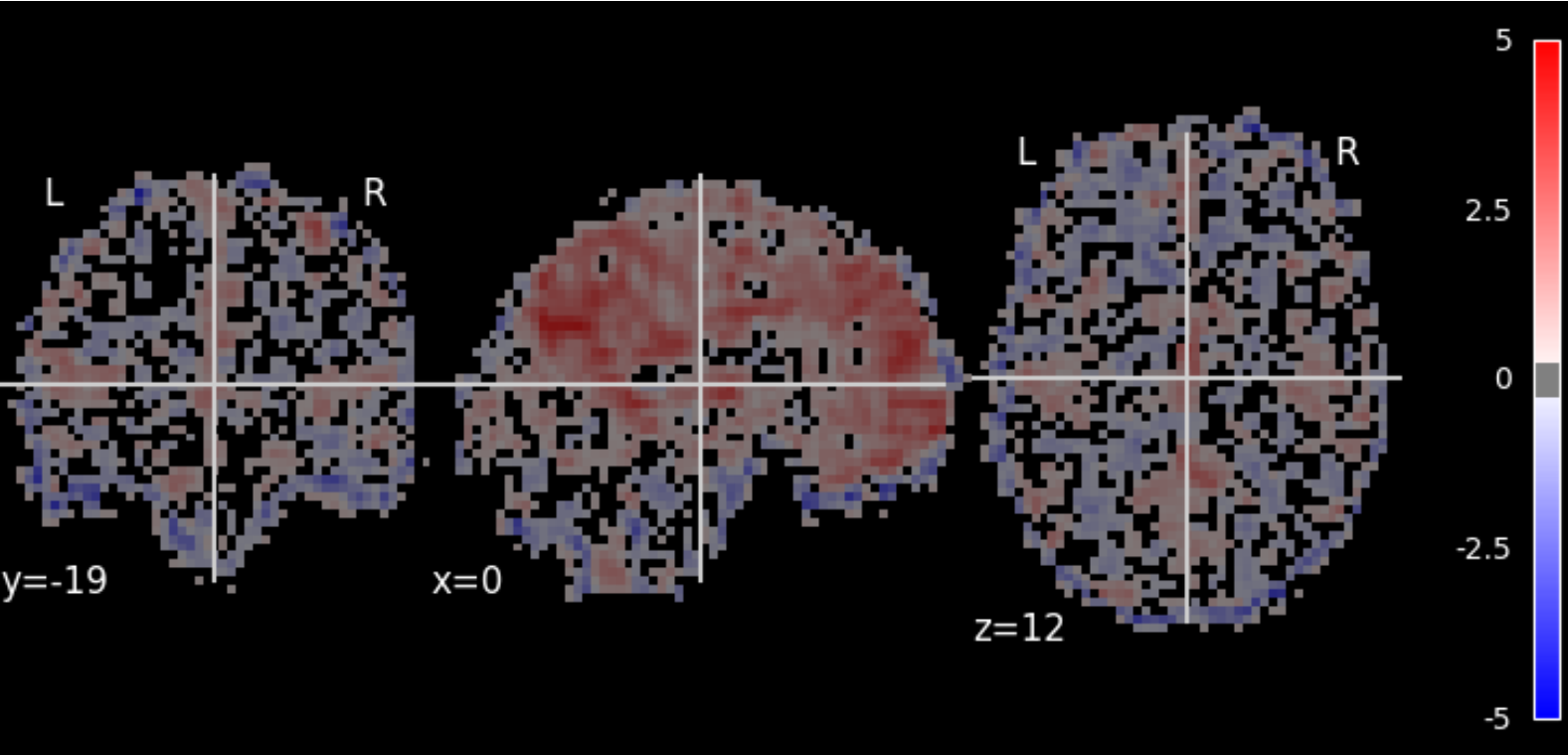

Image:	sub-A00040524_ses-NFB3_task-MSIT_space-MNI152NLin6ASym_reg-defaultNoGSR_desc-smZstd_falff
Orientation:	LAS @nibabel
Dimensions:	61 x 73 x 61
Resolution:	3.0 x 3.0 x 3.0

Json Field	Value
CpacVariant-ti meseries	nuisance_regressors_generation_T1w_defaultNoGSR
Sources	desc-denoisedNofilt_bold, space-bold_desc-brain_mask
Template	MNI152NLin6ASym - T1w-based skull-stripped template resampled to the desired functional derivative resolution - /usr/share/fsl/6.0/data/standard/MNI152_T1_3mm_brain.nii.gz

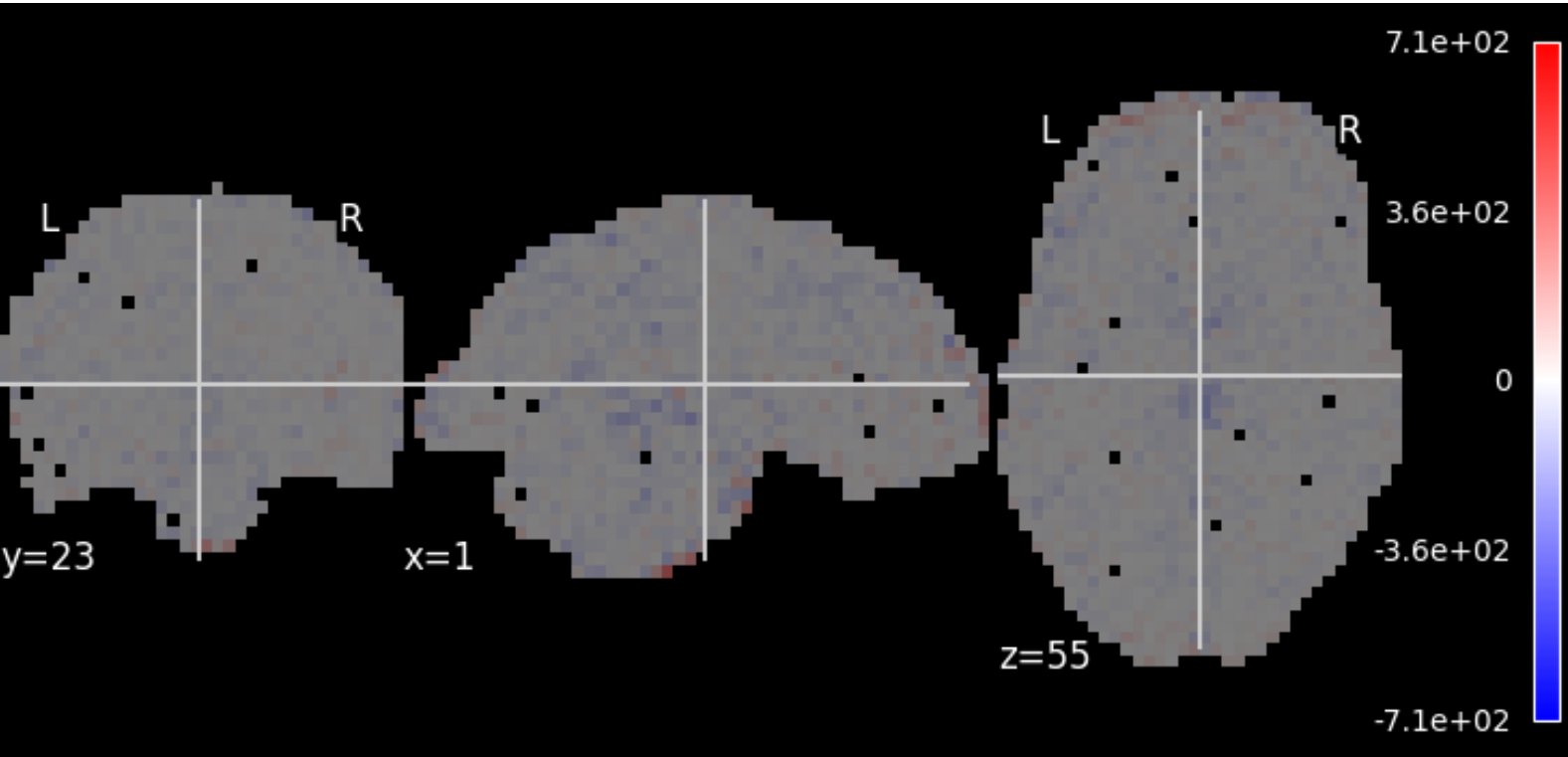

Image:	sub-A00040524_ses-NFB3_task-MSIT_reg-defaultNoGSR_desc-preproc_bold
Orientation:	LAS @nibabel
Dimensions:	64 x 64 x 33 x 198
Resolution:	3.44 x 3.44 x 3.96 x 2.0
TR:	2.0
No of TRs:	198

Json Field	Value
CpacVariant-bold	apply_phasediff_to_timeseries_separately_default, apply_blip_to_timeseries_separately_default
CpacVariant-timeseries	nuisance_regressors_generation_T1w_defaultNoGSR
SkullStripped	True
Sources	sbref, desc-preproc_bold, desc-stc_bold, bold, from-bold_to-template_mode-image_xfm

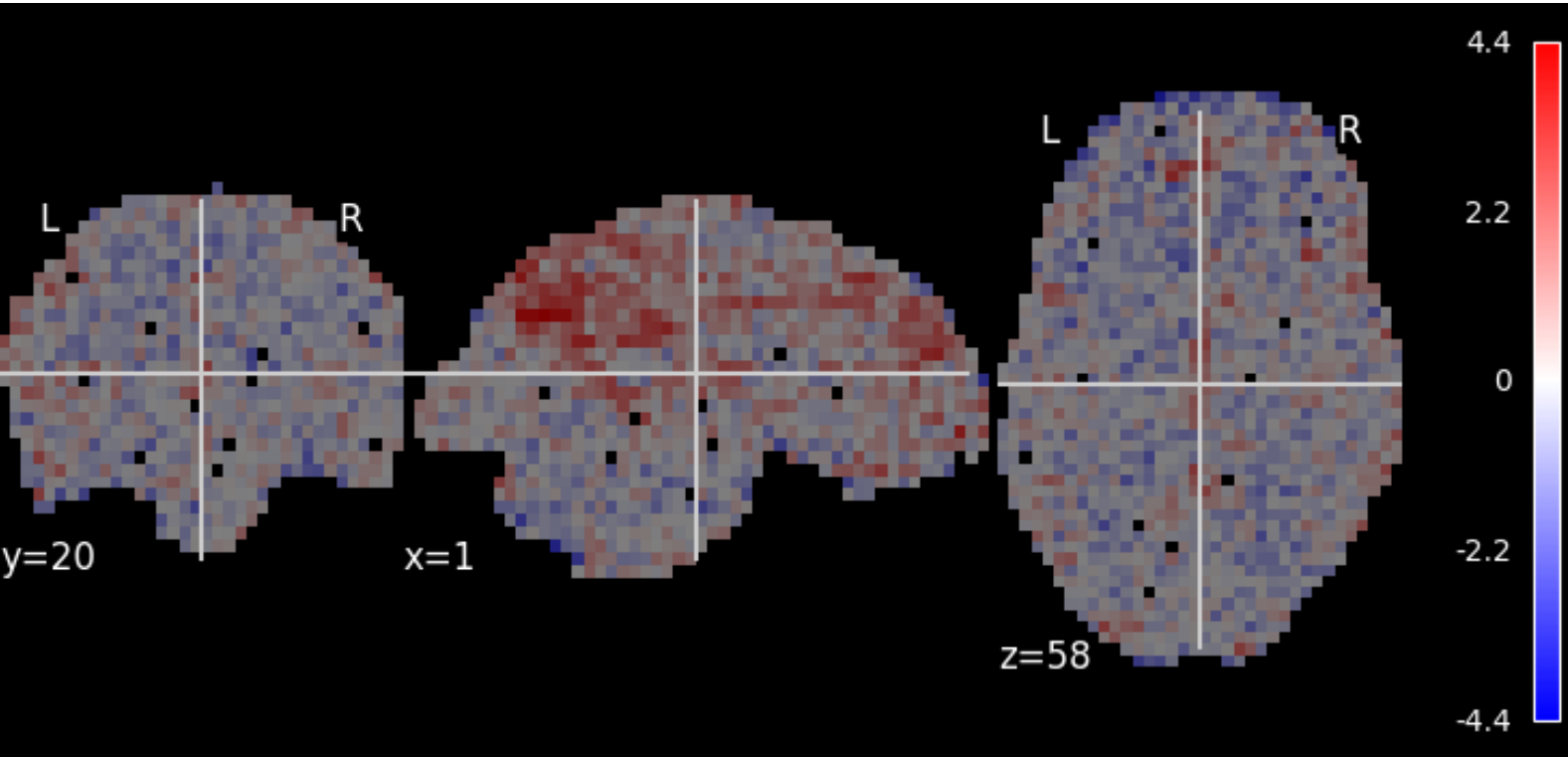

Image:	sub-A00040524_ses-NFB3_task-MSIT_reg-default_desc-zstd_falff
Orientation:	LAS @nibabel
Dimensions:	64 x 64 x 33
Resolution:	3.44 x 3.44 x 3.96

Json Field	Value
CpacVariant-ti meseries	nuisance_regressors_generation_T1w_default
Sources	desc-denoisedNofilt_bold, space-bold_desc-brain_mask

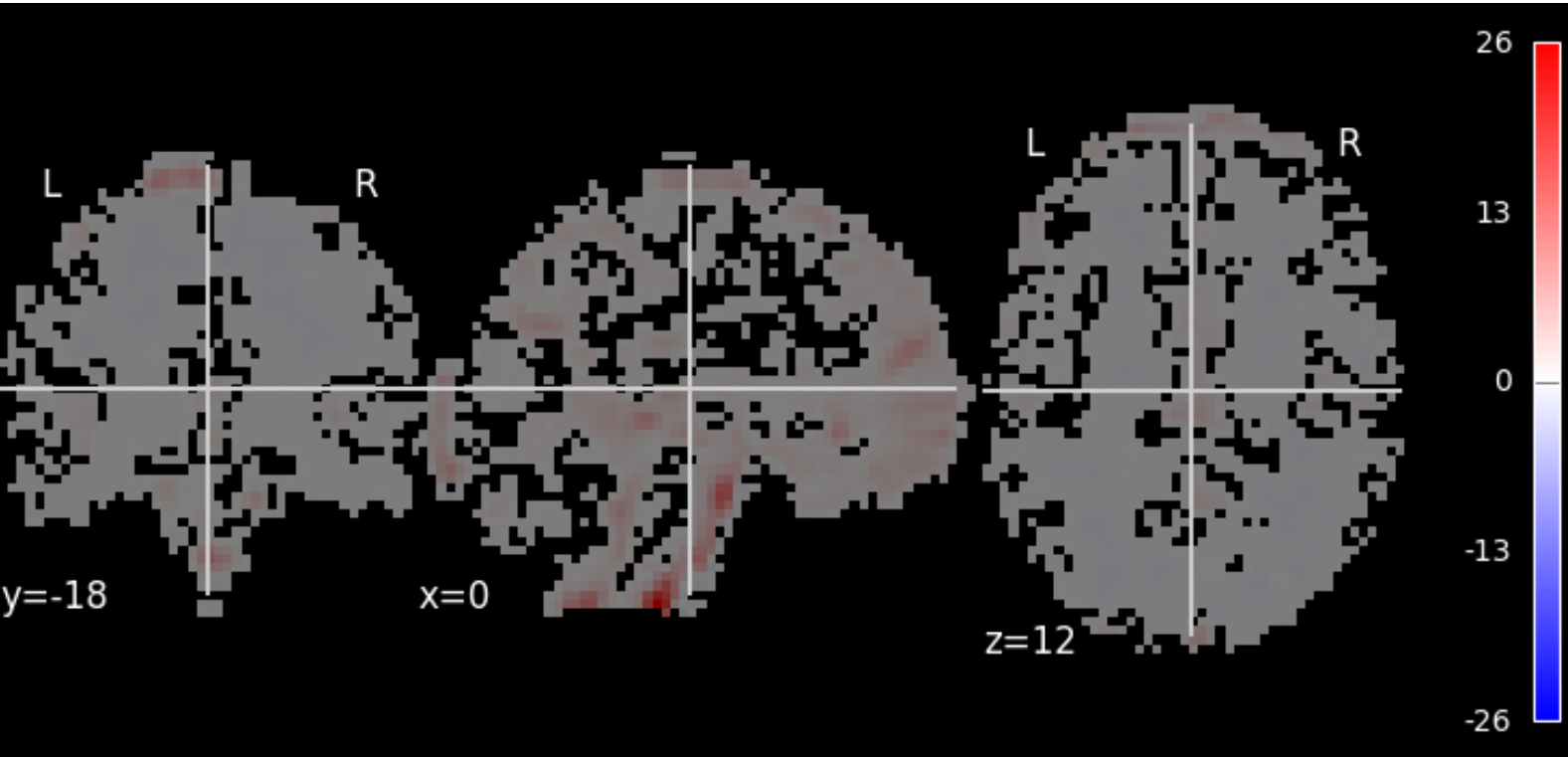

Image:	sub-A00040524_ses-NFB3_task-MSIT_space-MNI152NLin6ASym_reg-default_desc-smZstd_alff
Orientation:	LAS @nibabel
Dimensions:	61 x 73 x 61
Resolution:	3.0 x 3.0 x 3.0

Json Field	Value
CpacVariant-ti meseries	nuisance_regressors_generation_T1w_default
Sources	desc-denoisedNofilt_bold, space-bold_desc-brain_mask
Template	MNI152NLin6ASym - T1w-based skull-stripped template resampled to the desired functional derivative resolution - /usr/share/fsl/6.0/data/standard/MNI152_T1_3mm_brain.nii.gz

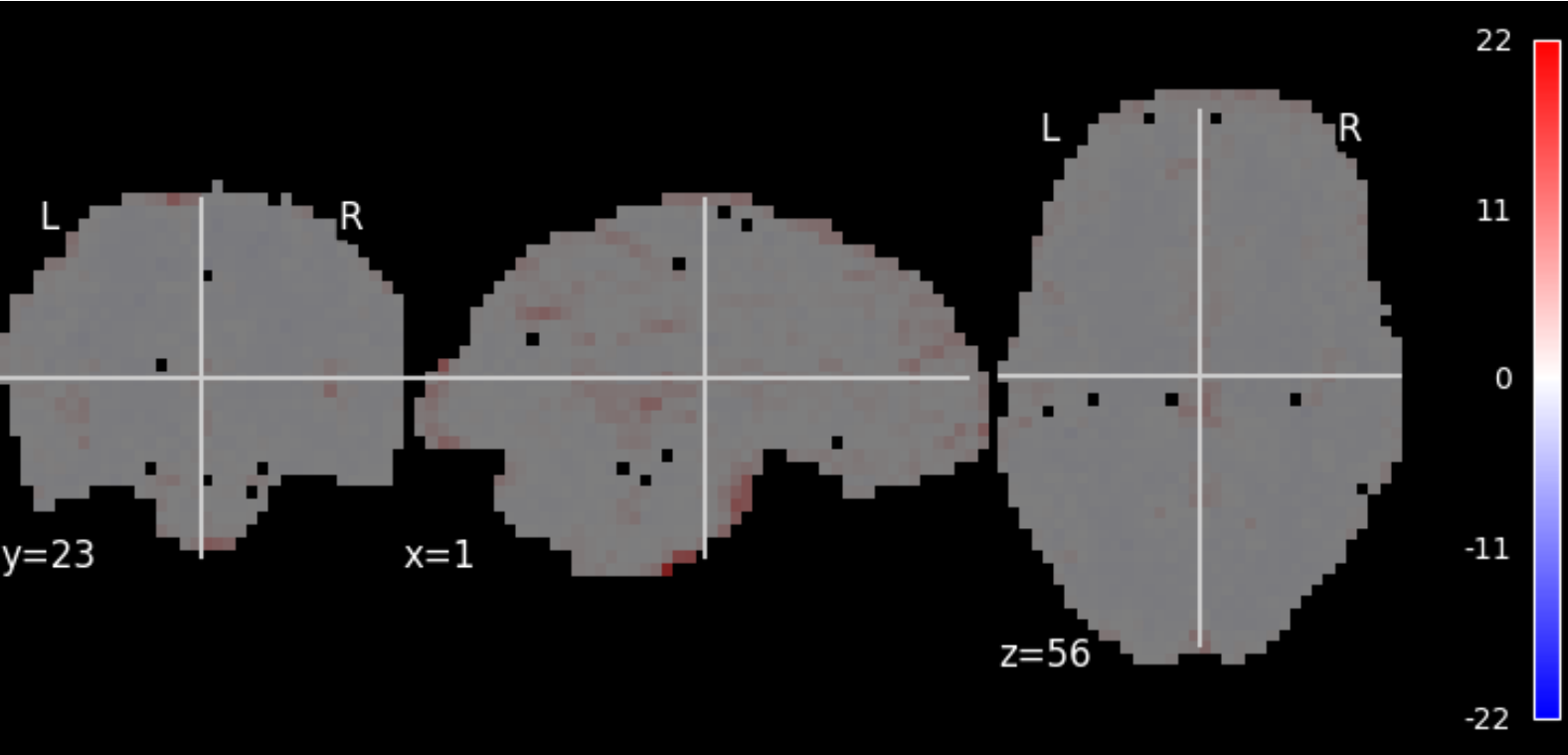

Image:	sub-A00040524_ses-NFB3_task-MSIT_reg-default_desc-zstd_alff
Orientation:	LAS @nibabel
Dimensions:	64 x 64 x 33
Resolution:	3.44 x 3.44 x 3.96

Json Field	Value
CpacVariant-ti meseries	nuisance_regressors_generation_T1w_default
Sources	desc-denoisedNofilt_bold, space-bold_desc-brain_mask

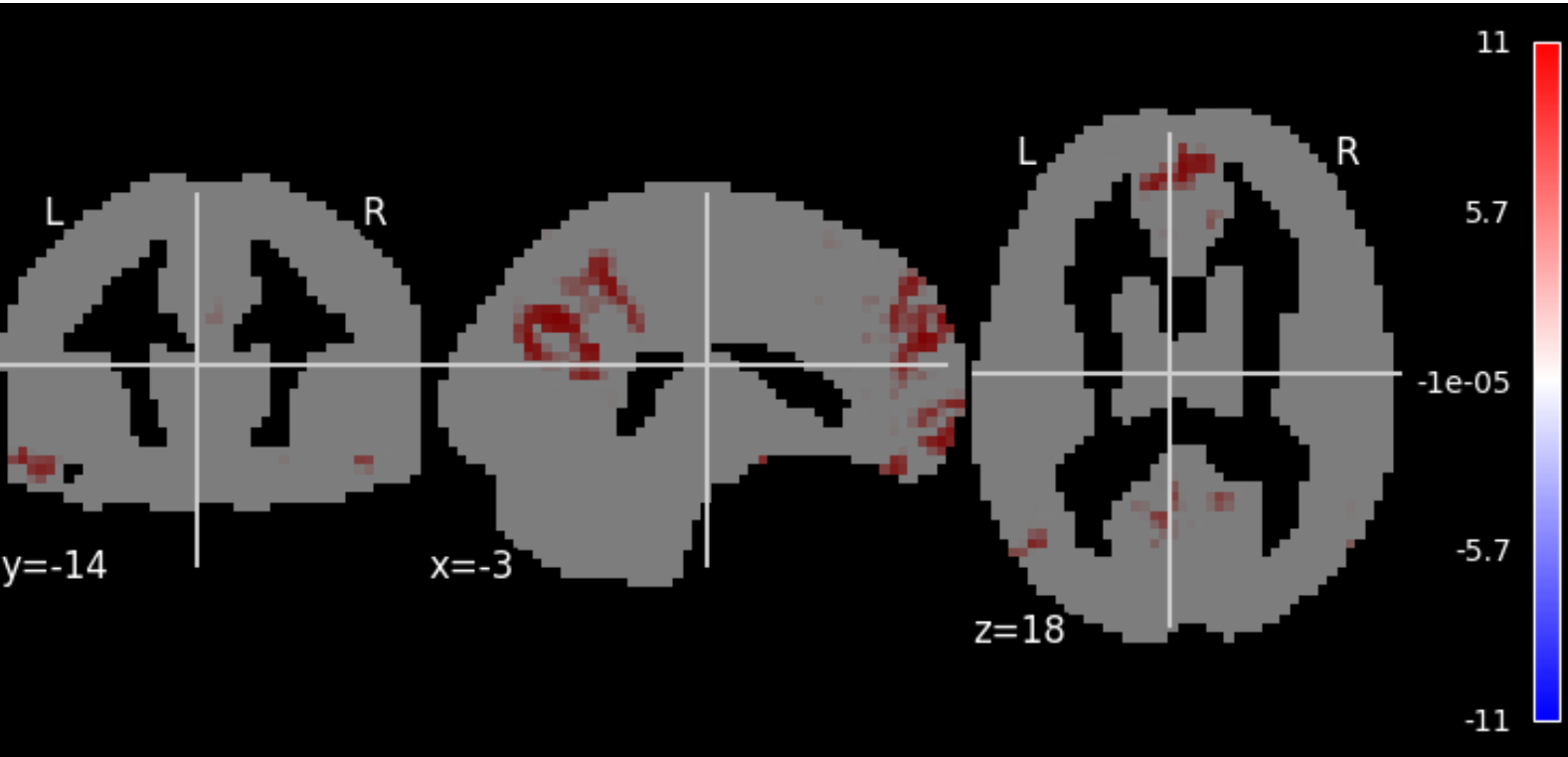

Image:	sub-A00040524_ses-NFB3_task-MSIT_space-MNI152NLin6ASym_reg-default_desc-zstd_ecw
Orientation:	LAS @nibabel
Dimensions:	61 x 73 x 61
Resolution:	3.0 x 3.0 x 3.0

Json Field	Value
CpacVariant-bold	apply_phasediff_to_timeseries_separately_default, apply_blip_to_timeseries_separately_default
CpacVariant-space-template_bold	transform_timeseries_to_T1template
CpacVariant-timeseries	nuisance_regressors_generation_T1w_default
Resolution	3mm
Sources	space-template_desc-preproc_bold, T1w-brain-template-funcreg, template-specification-file
Template	MNI152NLin6ASym - T1w-based skull-stripped template resampled to the desired preprocessed-functional resolution - /usr/share/fsl/6.0/data/standard/MNI152_T1_3mm_brain.nii.gz

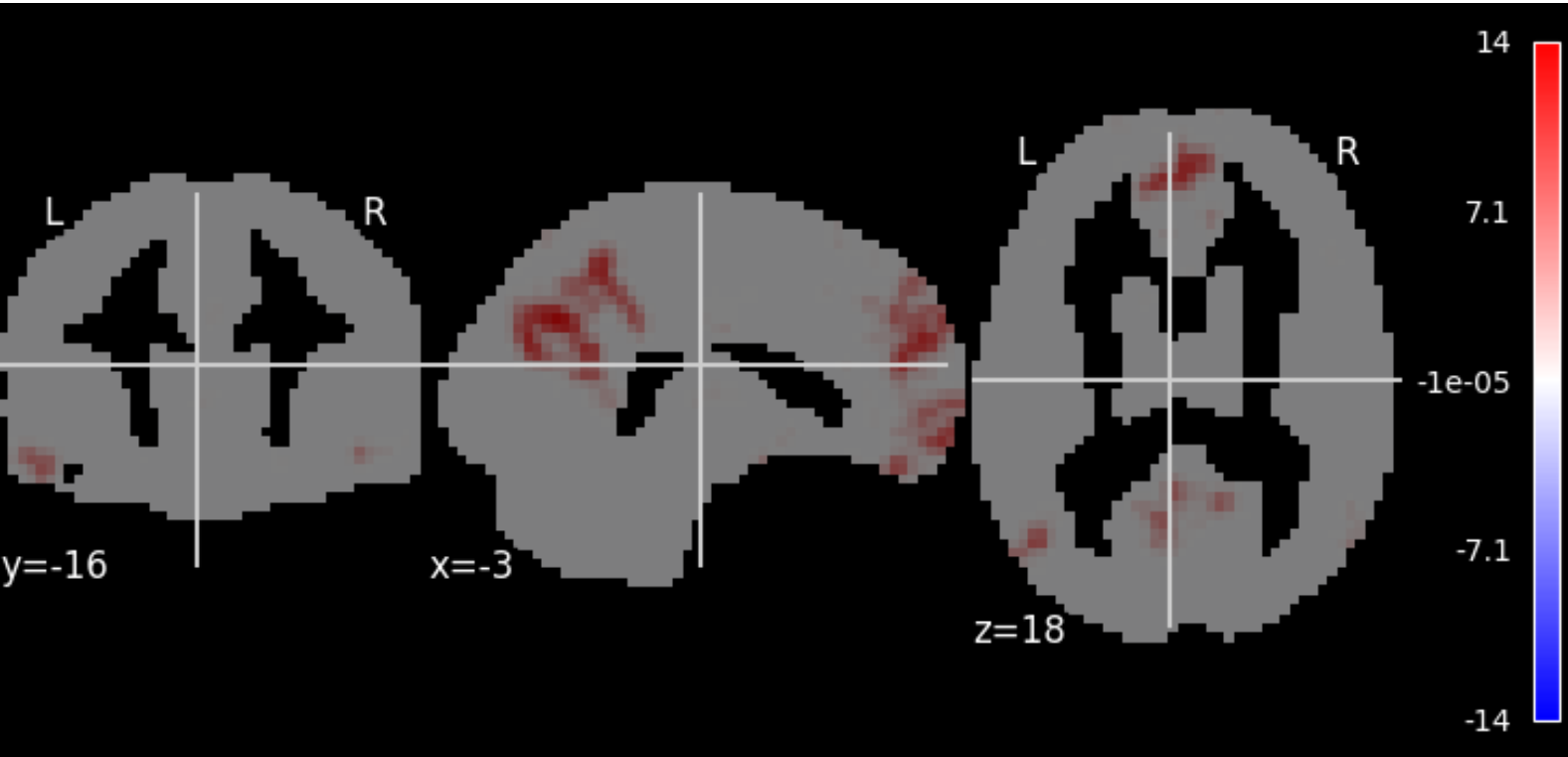

Image:	sub-A00040524_ses-NFB3_task-MSIT_space-MNI152NLin6ASym_reg-defaultNoGSR_desc-smZstd_ecw
Orientation:	LAS @nibabel
Dimensions:	61 x 73 x 61
Resolution:	3.0 x 3.0 x 3.0

Json Field	Value
CpacVariant-bold	apply_phasediff_to_timeseries_separately_default, apply_blip_to_timeseries_separately_default
CpacVariant-space-template_bold	transform_timeseries_to_T1template
CpacVariant-timeseries	nuisance_regressors_generation_T1w_defaultNoGSR
Resolution	3mm
Sources	space-template_desc-preproc_bold, T1w-brain-template-funcreg, template-specification-file
Template	MNI152NLin6ASym - T1w-based skull-stripped template resampled to the desired preprocessed-functional resolution - /usr/share/fsl/6.0/data/standard/MNI152_T1_3mm_brain.nii.gz

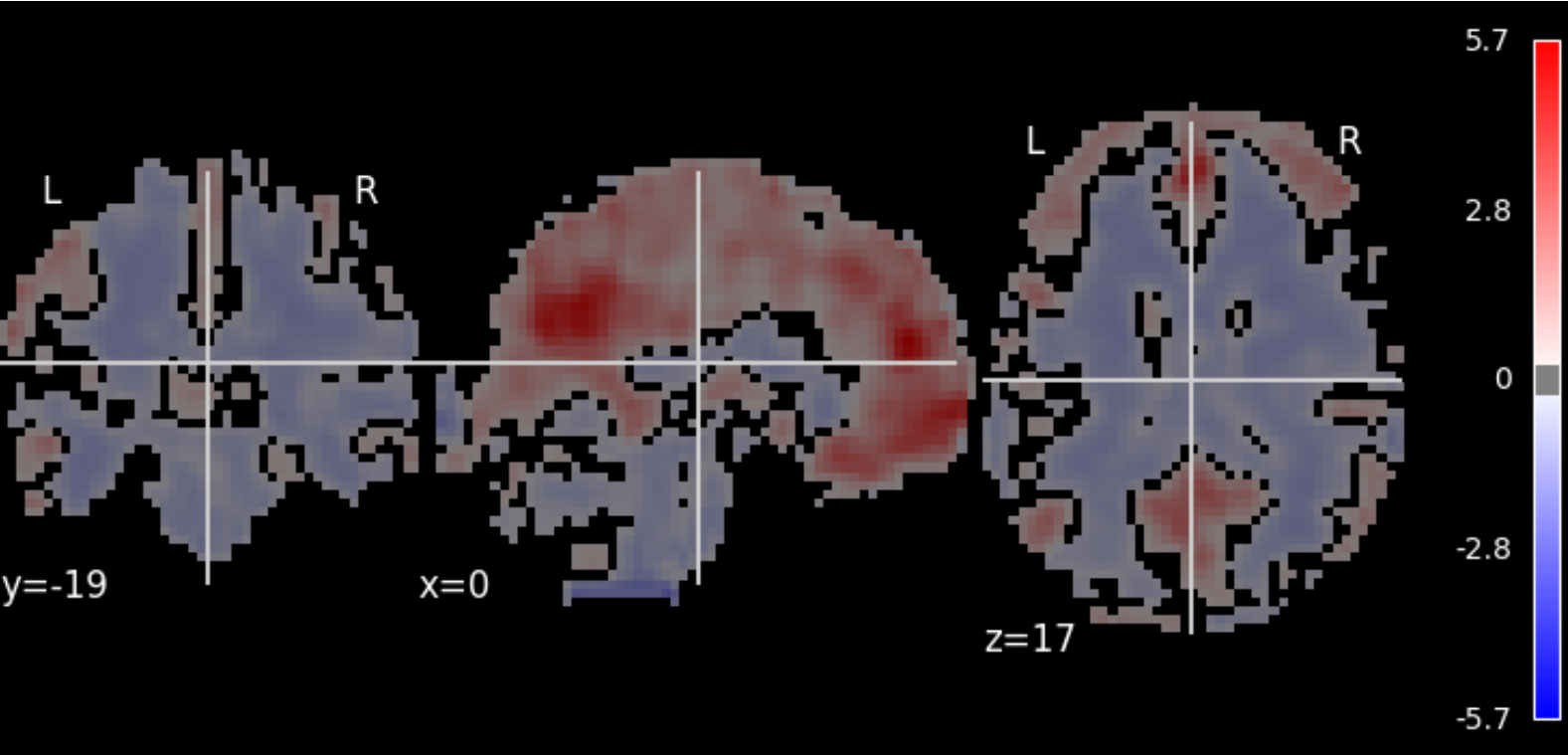

Image:	sub-A00040524_ses-NFB3_task-MSIT_space-MNI152NLin6ASym_reg-defaultNoGSR_desc-smZstd_reho
Orientation:	LAS @nibabel
Dimensions:	61 x 73 x 61
Resolution:	3.0 x 3.0 x 3.0

Json Field	Value
CpacVariant-bold	apply_phasediff_to_timeseries_separately_default, apply_blip_to_timeseries_separately_default
CpacVariant-timeseries	nuisance_regressors_generation_T1w_defaultNoGSR
Sources	desc-preproc_bold, space-bold_desc-brain_mask
Template	MNI152NLin6ASym - T1w-based skull-stripped template resampled to the desired functional derivative resolution - /usr/share/fsl/6.0/data/standard/MNI152_T1_3mm_brain.nii.gz

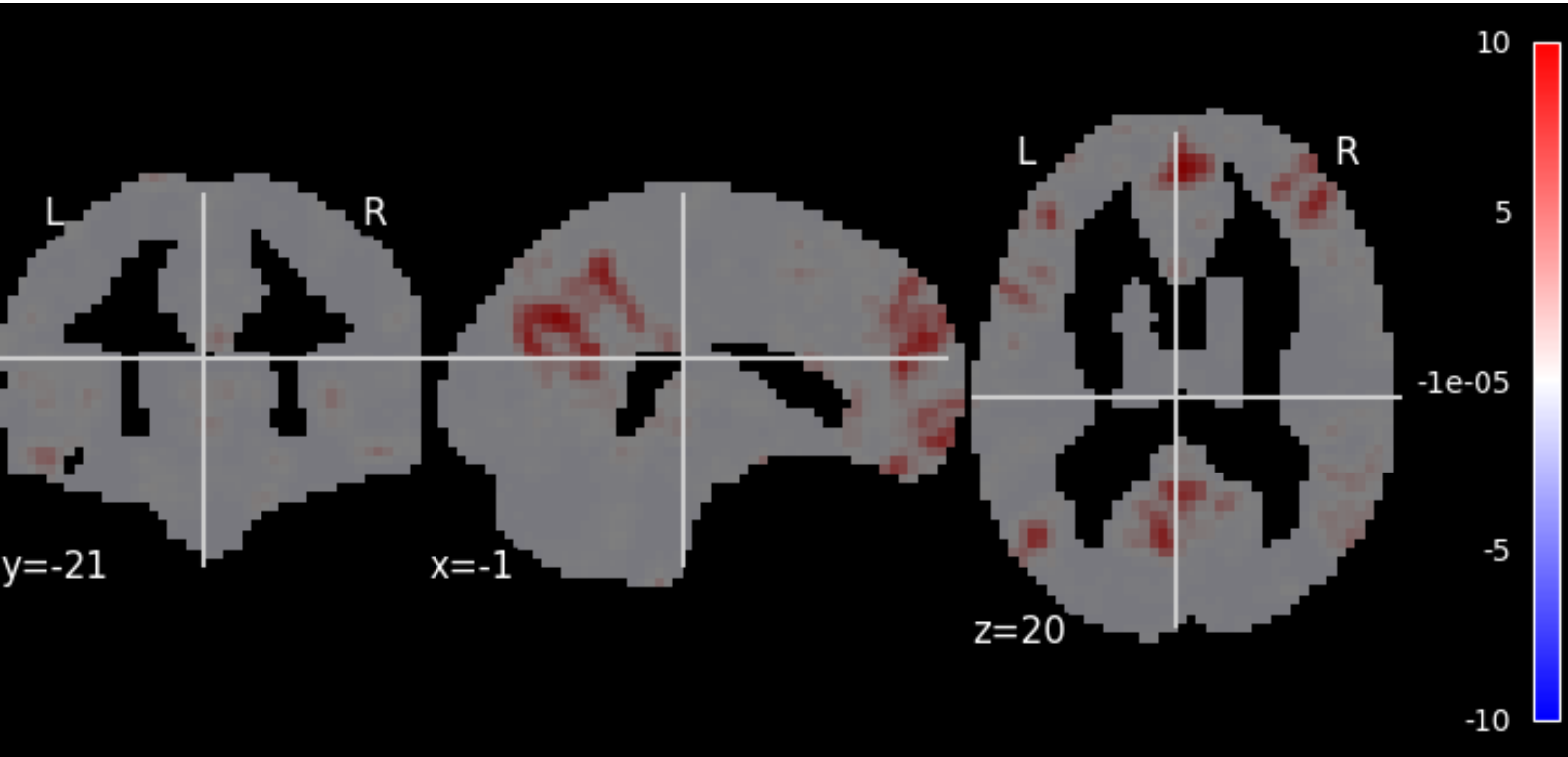

Image:	sub-A00040524_ses-NFB3_task-MSIT_space-MNI152NLin6ASym_reg-default_desc-smZstd_dcb
Orientation:	LAS @nibabel
Dimensions:	61 x 73 x 61
Resolution:	3.0 x 3.0 x 3.0

Json Field	Value
CpacVariant-bold	apply_phasediff_to_timeseries_separately_default, apply_blip_to_timeseries_separately_default
CpacVariant-space-template_bold	transform_timeseries_to_T1template
CpacVariant-timeseries	nuisance_regressors_generation_T1w_default
Resolution	3mm
Sources	space-template_desc-preproc_bold, T1w-brain-template-funcreg, template-specification-file
Template	MNI152NLin6ASym - T1w-based skull-stripped template resampled to the desired preprocessed-functional resolution - /usr/share/fsl/6.0/data/standard/MNI152_T1_3mm_brain.nii.gz

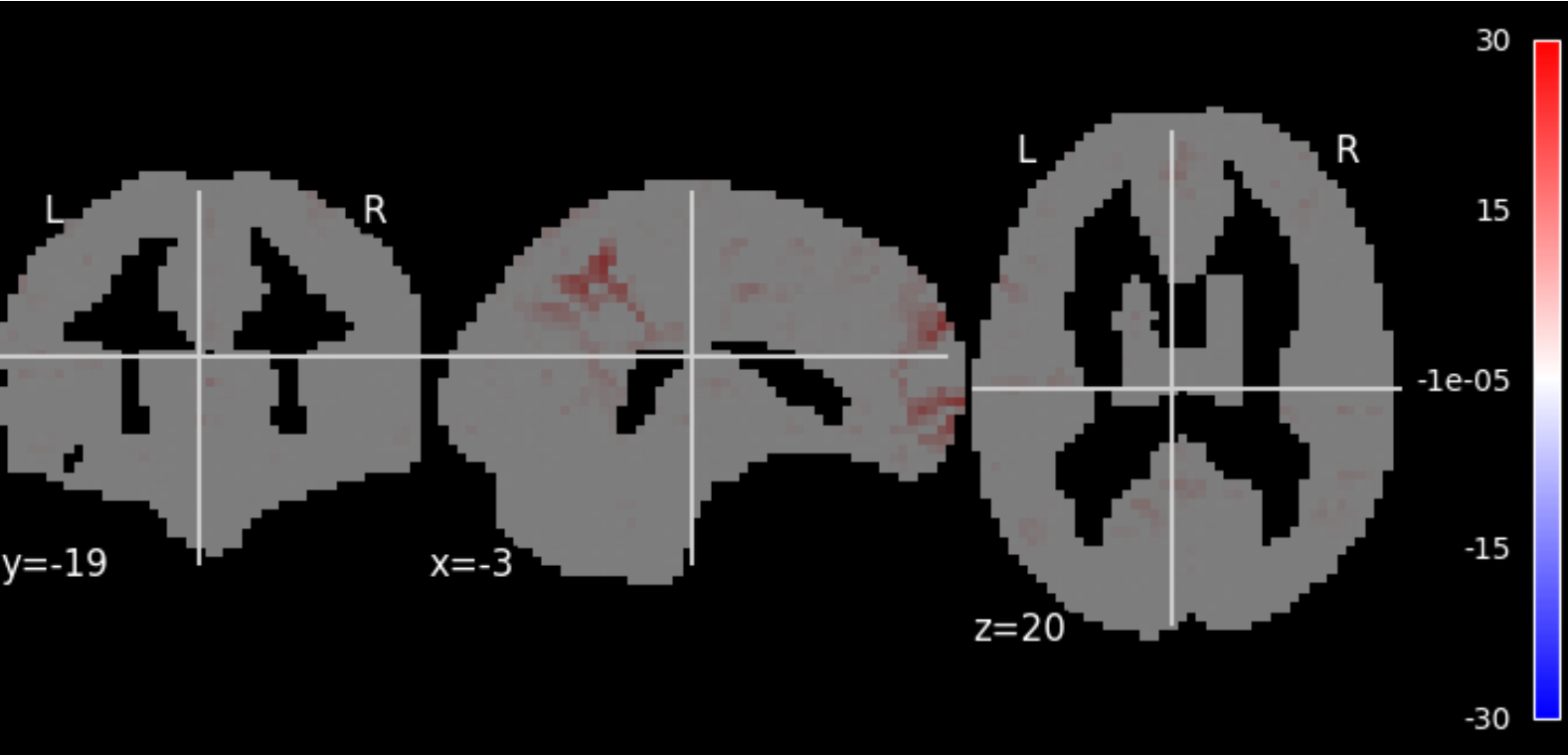

Image:	sub-A00040524_ses-NFB3_task-MSIT_space-MNI152NLin6ASym_reg-defaultNoGSR_desc-zstd_lfcdb
Orientation:	LAS @nibabel
Dimensions:	61 x 73 x 61
Resolution:	3.0 x 3.0 x 3.0

Json Field	Value
CpacVariant-bold	apply_phasediff_to_timeseries_separately_default, apply_blip_to_timeseries_separately_default
CpacVariant-space-template_bold	transform_timeseries_to_T1template
CpacVariant-timeseries	nuisance_regressors_generation_T1w_defaultNoGSR
Resolution	3mm
Sources	space-template_desc-preproc_bold, T1w-brain-template-funcreg, template-specification-file
Template	MNI152NLin6ASym - T1w-based skull-stripped template resampled to the desired preprocessed-functional resolution - /usr/share/fsl/6.0/data/standard/MNI152_T1_3mm_brain.nii.gz

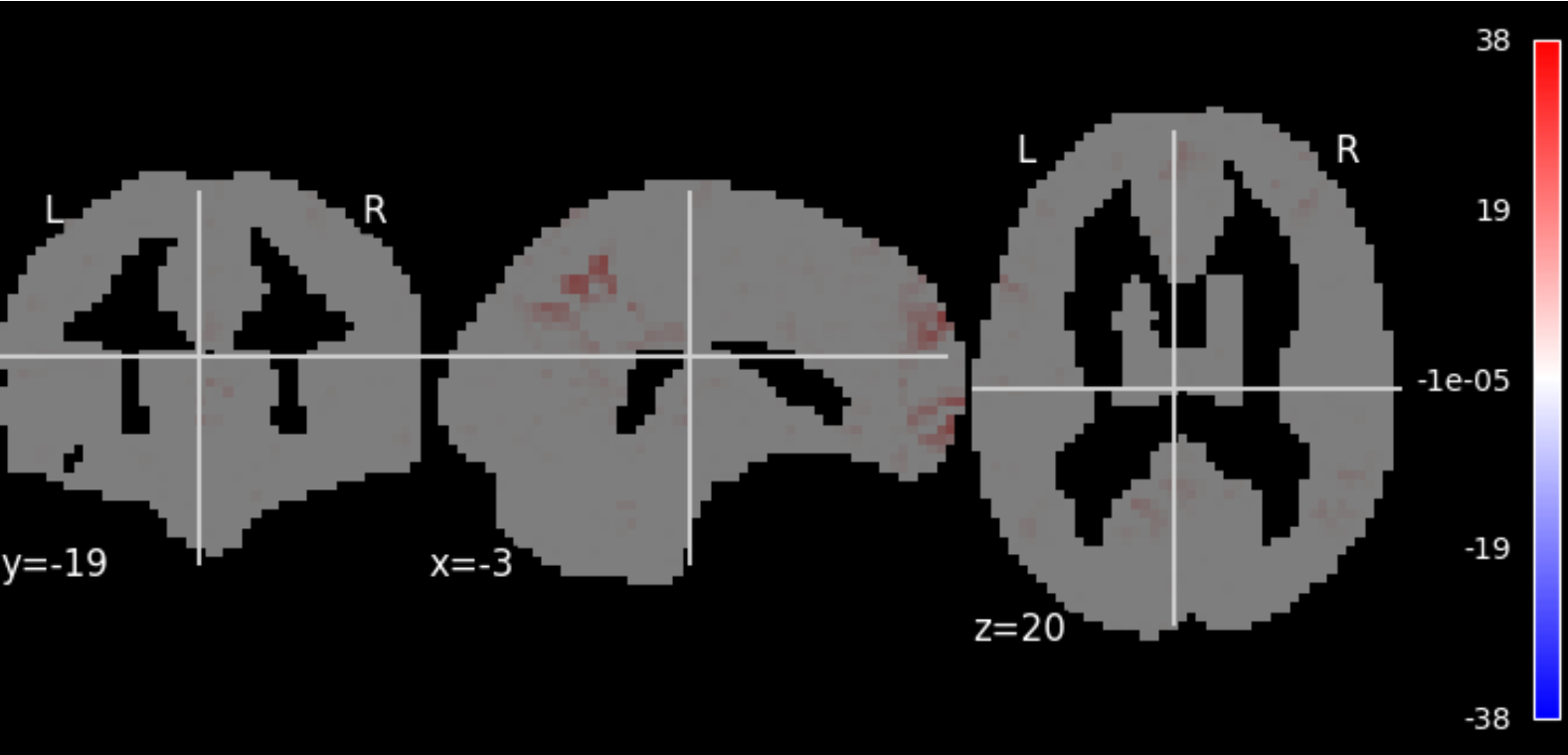

Image:	sub-A00040524_ses-NFB3_task-MSIT_space-MNI152NLin6ASym_reg-default_desc-zstd_lfcdw
Orientation:	LAS @nibabel
Dimensions:	61 x 73 x 61
Resolution:	3.0 x 3.0 x 3.0

Json Field	Value
CpacVariant-bold	apply_phasediff_to_timeseries_separately_default, apply_blip_to_timeseries_separately_default
CpacVariant-space-template_bold	transform_timeseries_to_T1template
CpacVariant-timeseries	nuisance_regressors_generation_T1w_default
Resolution	3mm
Sources	space-template_desc-preproc_bold, T1w-brain-template-funcreg, template-specification-file
Template	MNI152NLin6ASym - T1w-based skull-stripped template resampled to the desired preprocessed-functional resolution - /usr/share/fsl/6.0/data/standard/MNI152_T1_3mm_brain.nii.gz

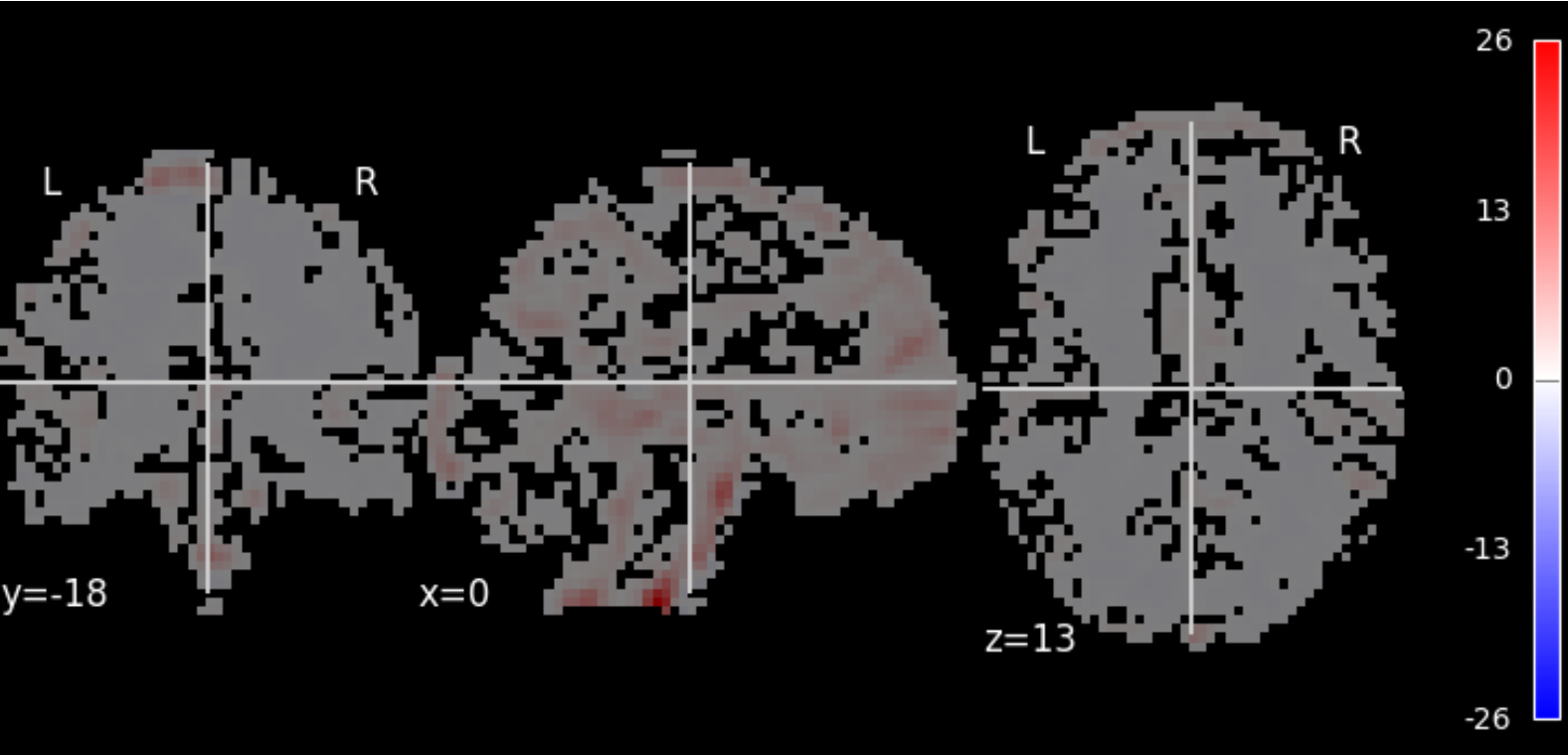

Image:	sub-A00040524_ses-NFB3_task-MSIT_space-MNI152NLin6ASym_reg-defaultNoGSR_desc-smZstd_alff
Orientation:	LAS @nibabel
Dimensions:	61 x 73 x 61
Resolution:	3.0 x 3.0 x 3.0

Json Field	Value
CpacVariant-ti meseries	nuisance_regressors_generation_T1w_defaultNoGSR
Sources	desc-denoisedNofilt_bold, space-bold_desc-brain_mask
Template	MNI152NLin6ASym - T1w-based skull-stripped template resampled to the desired functional derivative resolution - /usr/share/fsl/6.0/data/standard/MNI152_T1_3mm_brain.nii.gz

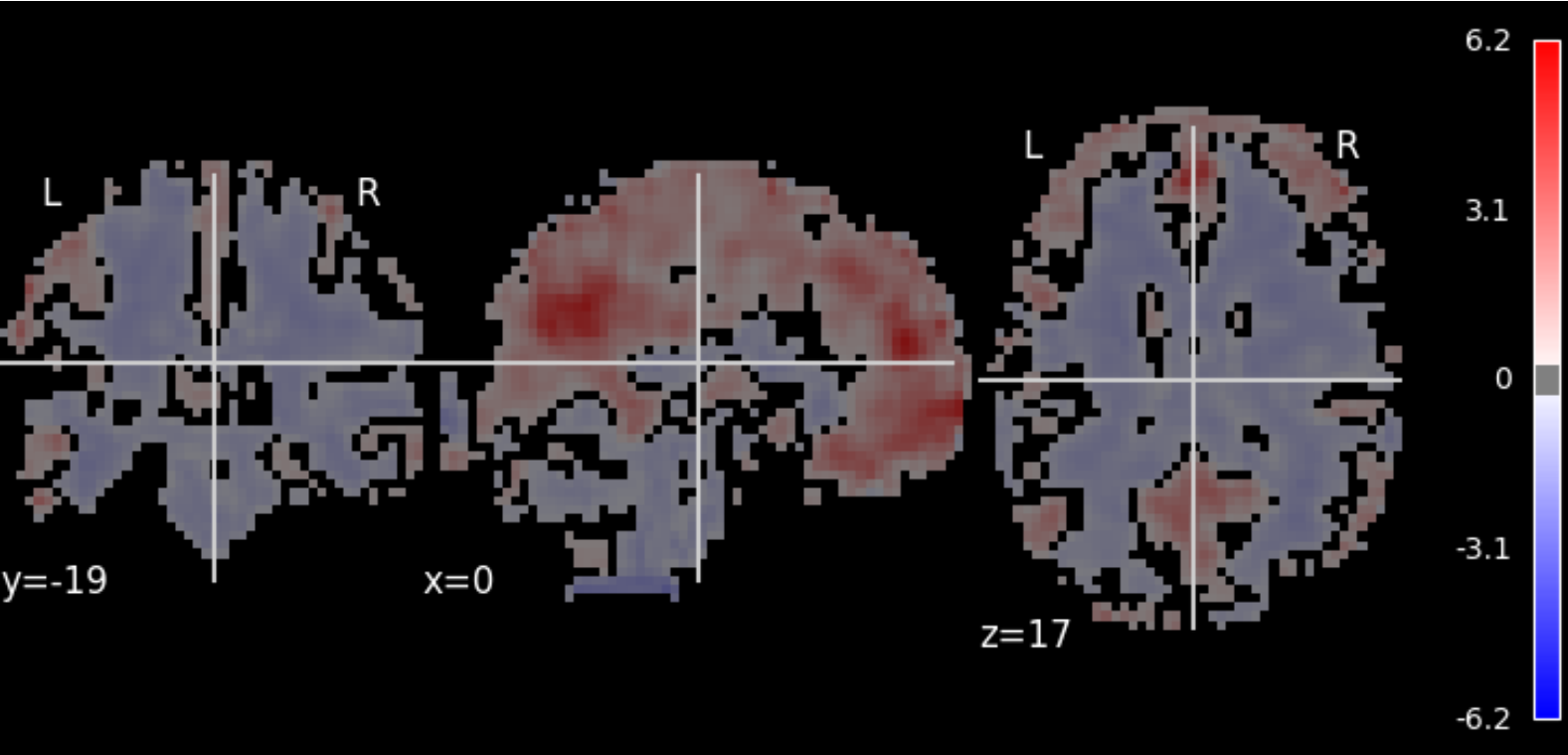

Image:	sub-A00040524_ses-NFB3_task-MSIT_space-MNI152NLin6ASym_reg-defaultNoGSR_desc-zstd_reho
Orientation:	LAS @nibabel
Dimensions:	61 x 73 x 61
Resolution:	3.0 x 3.0 x 3.0

Json Field	Value
CpacVariant-bold	apply_phasediff_to_timeseries_separately_default, apply_blip_to_timeseries_separately_default
CpacVariant-timeseries	nuisance_regressors_generation_T1w_defaultNoGSR
Sources	desc-preproc_bold, space-bold_desc-brain_mask
Template	MNI152NLin6ASym - T1w-based skull-stripped template resampled to the desired functional derivative resolution - /usr/share/fsl/6.0/data/standard/MNI152_T1_3mm_brain.nii.gz

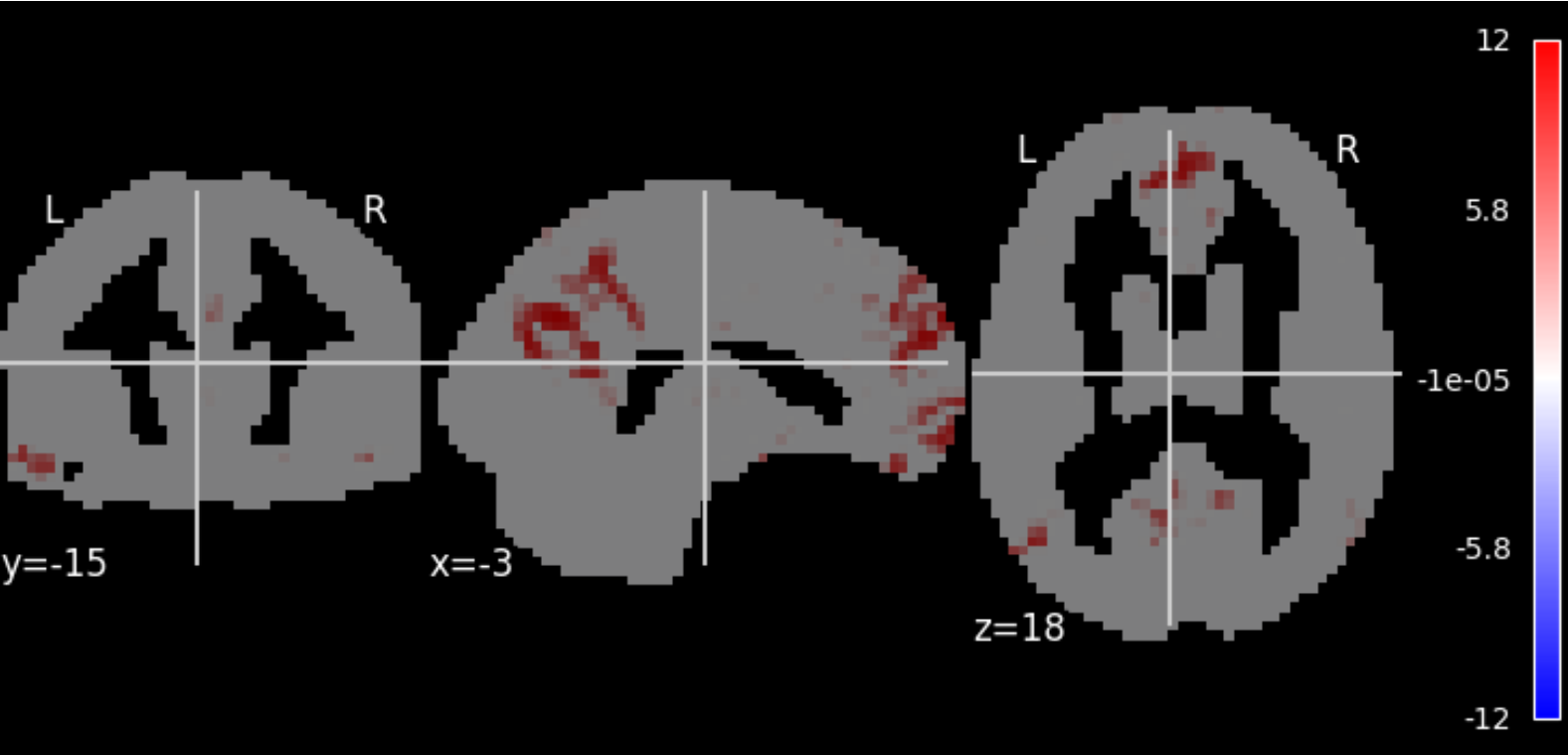

Image:	sub-A00040524_ses-NFB3_task-MSIT_space-MNI152NLin6ASym_reg-defaultNoGSR_desc-zstd_ecw
Orientation:	LAS @nibabel
Dimensions:	61 x 73 x 61
Resolution:	3.0 x 3.0 x 3.0

Json Field	Value
CpacVariant-bold	apply_phasediff_to_timeseries_separately_default, apply_blip_to_timeseries_separately_default
CpacVariant-space-template_bold	transform_timeseries_to_T1template
CpacVariant-timeseries	nuisance_regressors_generation_T1w_defaultNoGSR
Resolution	3mm
Sources	space-template_desc-preproc_bold, T1w-brain-template-funcreg, template-specification-file
Template	MNI152NLin6ASym - T1w-based skull-stripped template resampled to the desired preprocessed-functional resolution - /usr/share/fsl/6.0/data/standard/MNI152_T1_3mm_brain.nii.gz

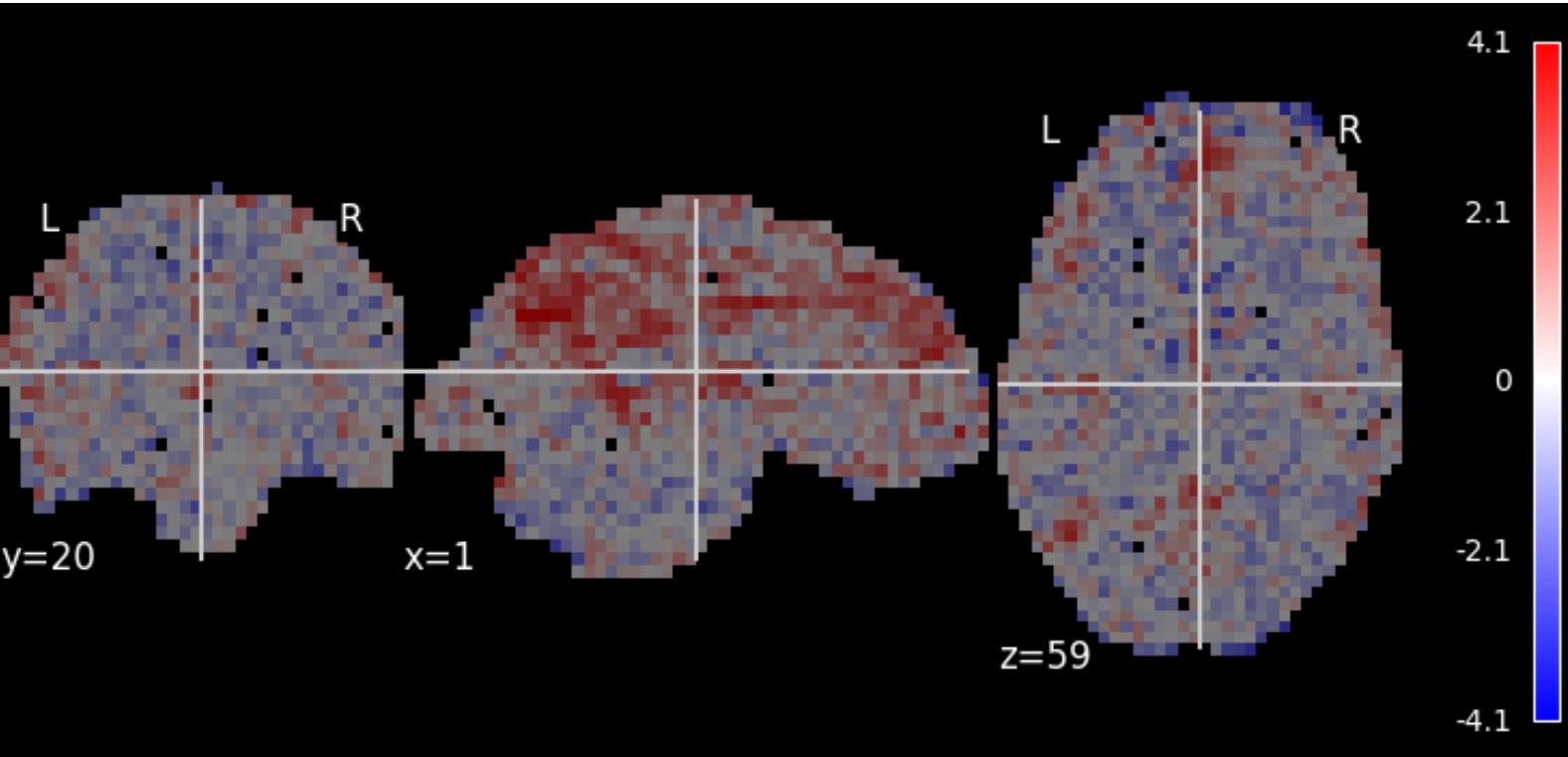

Image:	sub-A00040524_ses-NFB3_task-MSIT_reg-defaultNoGSR_desc-zstd_falff
Orientation:	LAS @nibabel
Dimensions:	64 x 64 x 33
Resolution:	3.44 x 3.44 x 3.96

Json Field	Value
CpacVariant-ti meseries	nuisance_regressors_generation_T1w_defaultNoGSR
Sources	desc-denoisedNofilt_bold, space-bold_desc-brain_mask

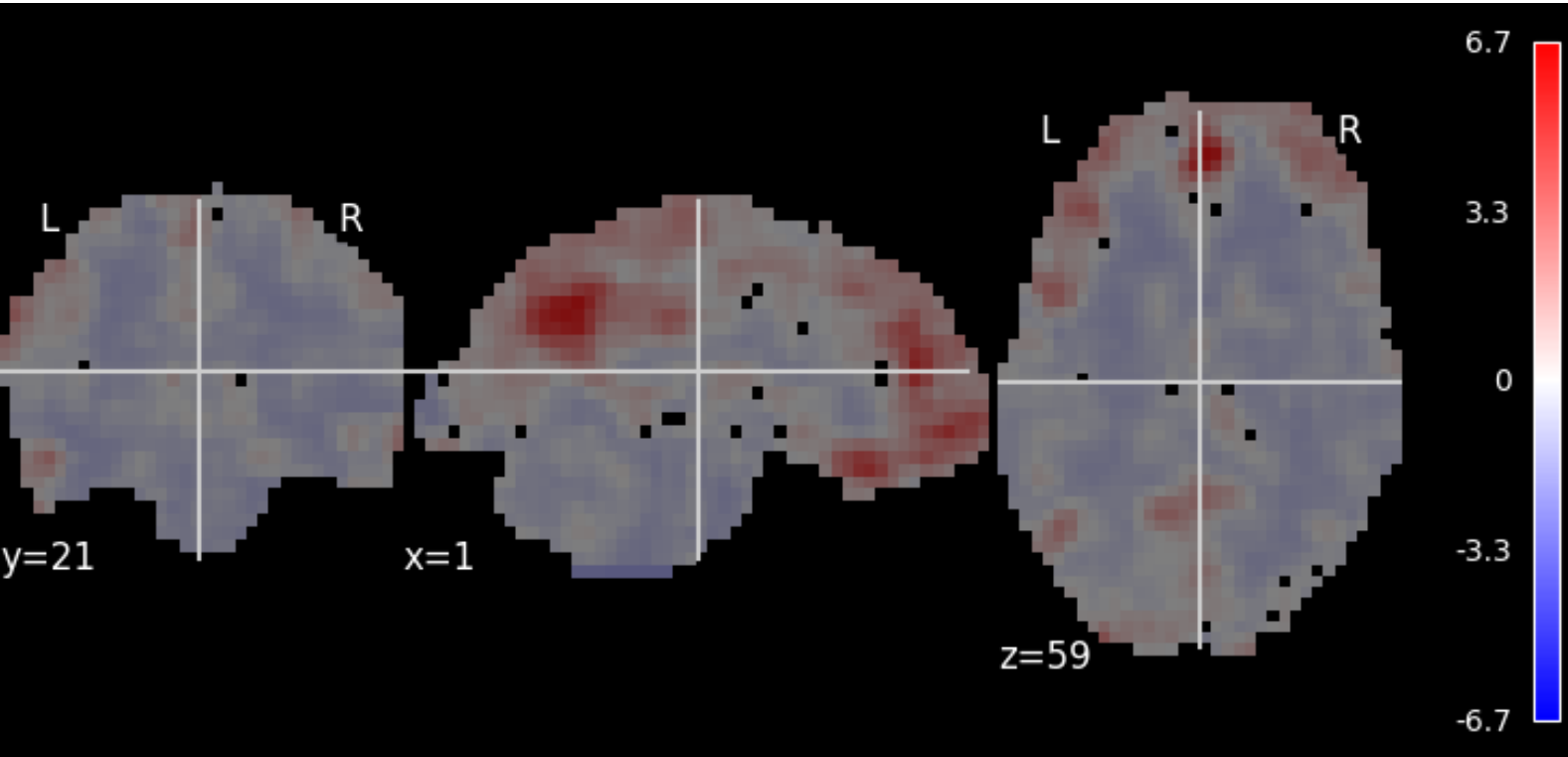

Image:	sub-A00040524_ses-NFB3_task-MSIT_reg-default_desc-smZstd_reho
Orientation:	LAS @nibabel
Dimensions:	64 x 64 x 33
Resolution:	3.44 x 3.44 x 3.96

Json Field	Value
CpacVariant-bold	apply_phasediff_to_timeseries_separately_default, apply_blip_to_timeseries_separately_default
CpacVariant-timeseries	nuisance_regressors_generation_T1w_default
Sources	desc-preproc_bold, space-bold_desc-brain_mask

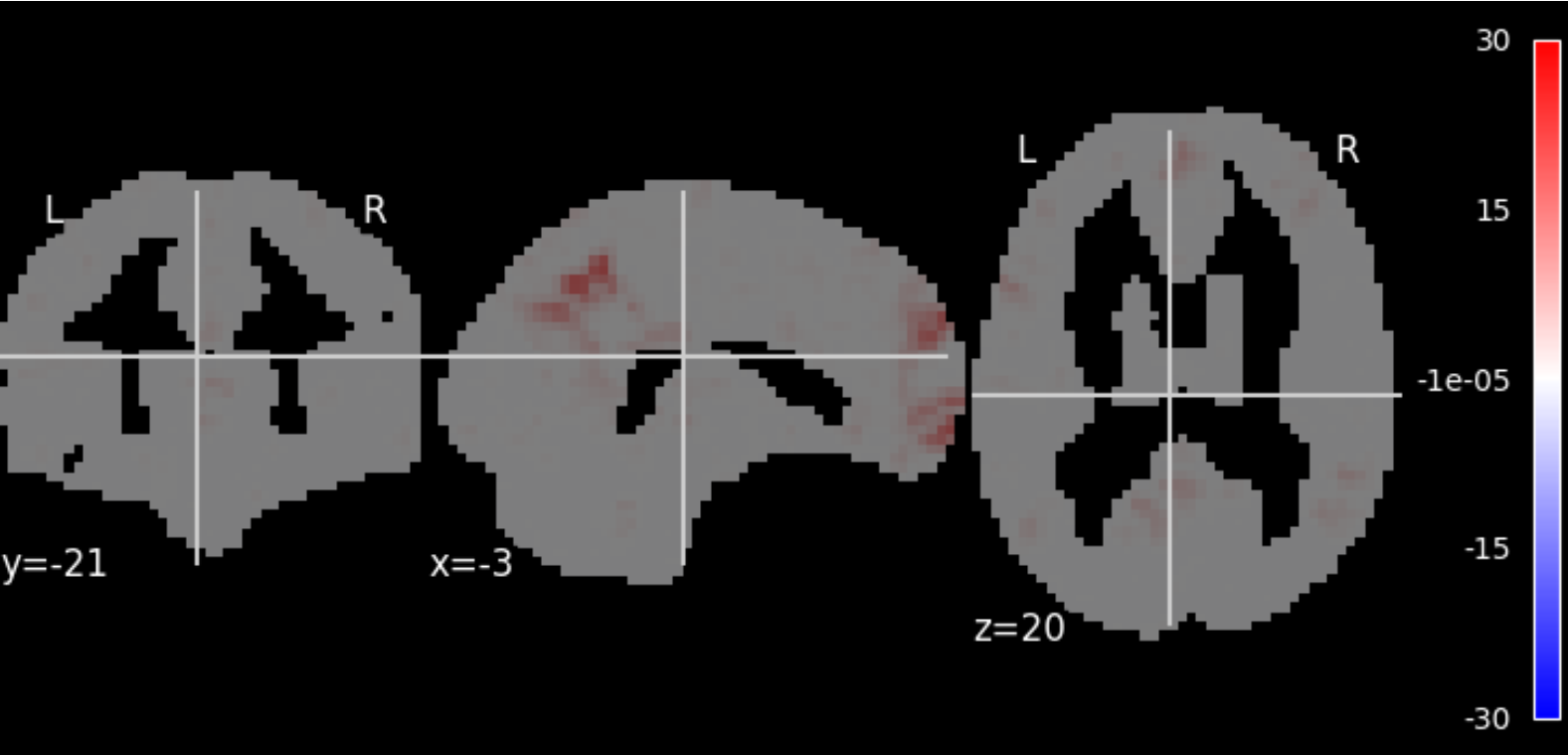

Image:	sub-A00040524_ses-NFB3_task-MSIT_space-MNI152NLin6ASym_reg-default_desc-smZstd_lfcdw
Orientation:	LAS @nibabel
Dimensions:	61 x 73 x 61
Resolution:	3.0 x 3.0 x 3.0

Json Field	Value
CpacVariant-bold	apply_phasediff_to_timeseries_separately_default, apply_blip_to_timeseries_separately_default
CpacVariant-space-template_bold	transform_timeseries_to_T1template
CpacVariant-timeseries	nuisance_regressors_generation_T1w_default
Resolution	3mm
Sources	space-template_desc-preproc_bold, T1w-brain-template-funcreg, template-specification-file
Template	MNI152NLin6ASym - T1w-based skull-stripped template resampled to the desired preprocessed-functional resolution - /usr/share/fsl/6.0/data/standard/MNI152_T1_3mm_brain.nii.gz

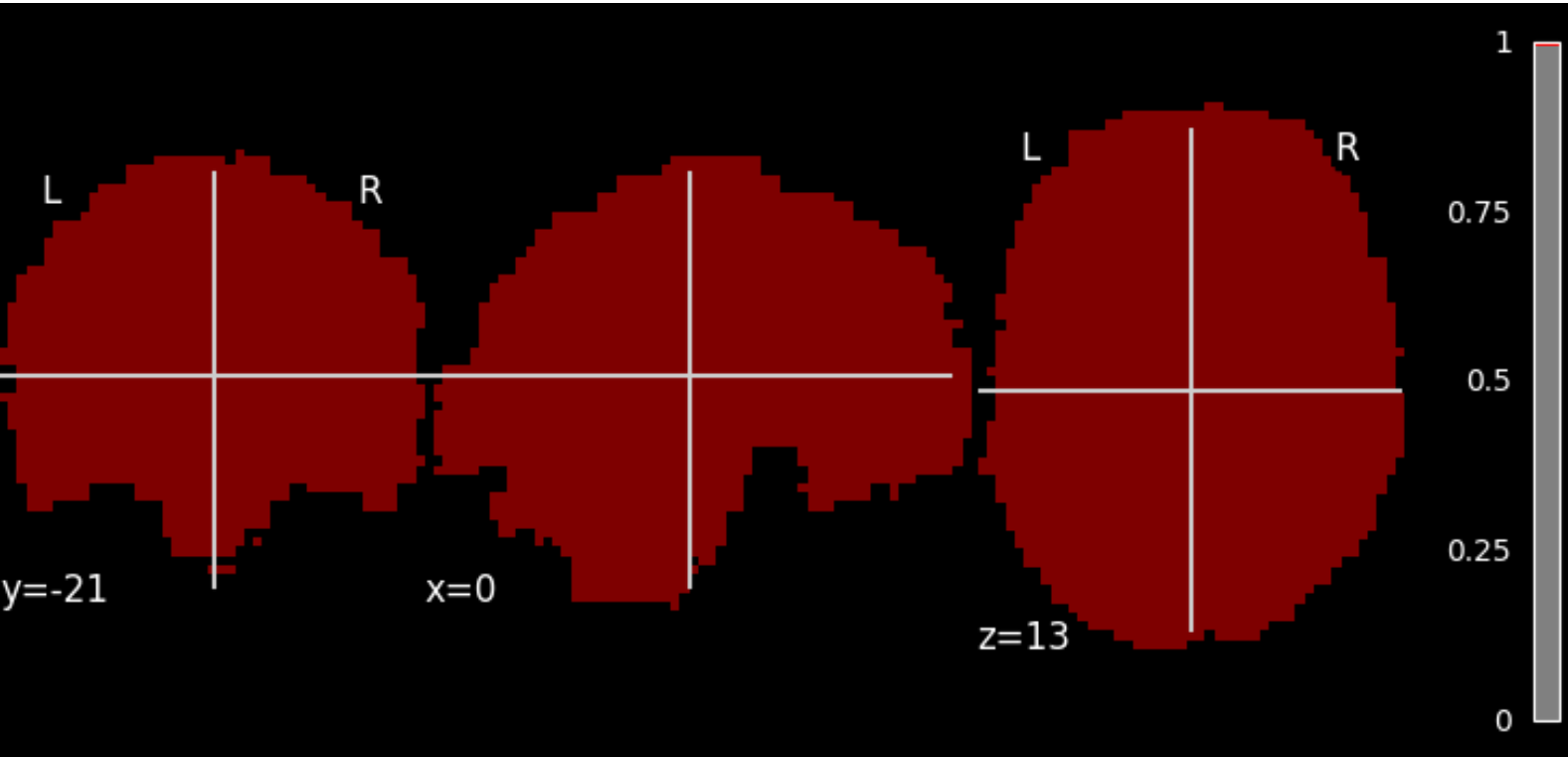

Image:	sub-A00040524_ses-NFB3_task-MSIT_space-MNI152NLin6ASym_desc-bold_mask
Orientation:	LAS @nibabel
Dimensions:	61 x 73 x 61
Resolution:	3.0 x 3.0 x 3.0

Json Field	Value
Resolution	3mm
Sources	space-bold_desc-brain_mask, from-bold_to-template_mode-image_xfm, T1w-brain-template-funcreg
Template	MNI152NLin6ASym - T1w-based skull-stripped template resampled to the desired preprocessed-functional resolution - /usr/share/fsl/6.0/data/standard/MNI152_T1_3mm_brain.nii.gz

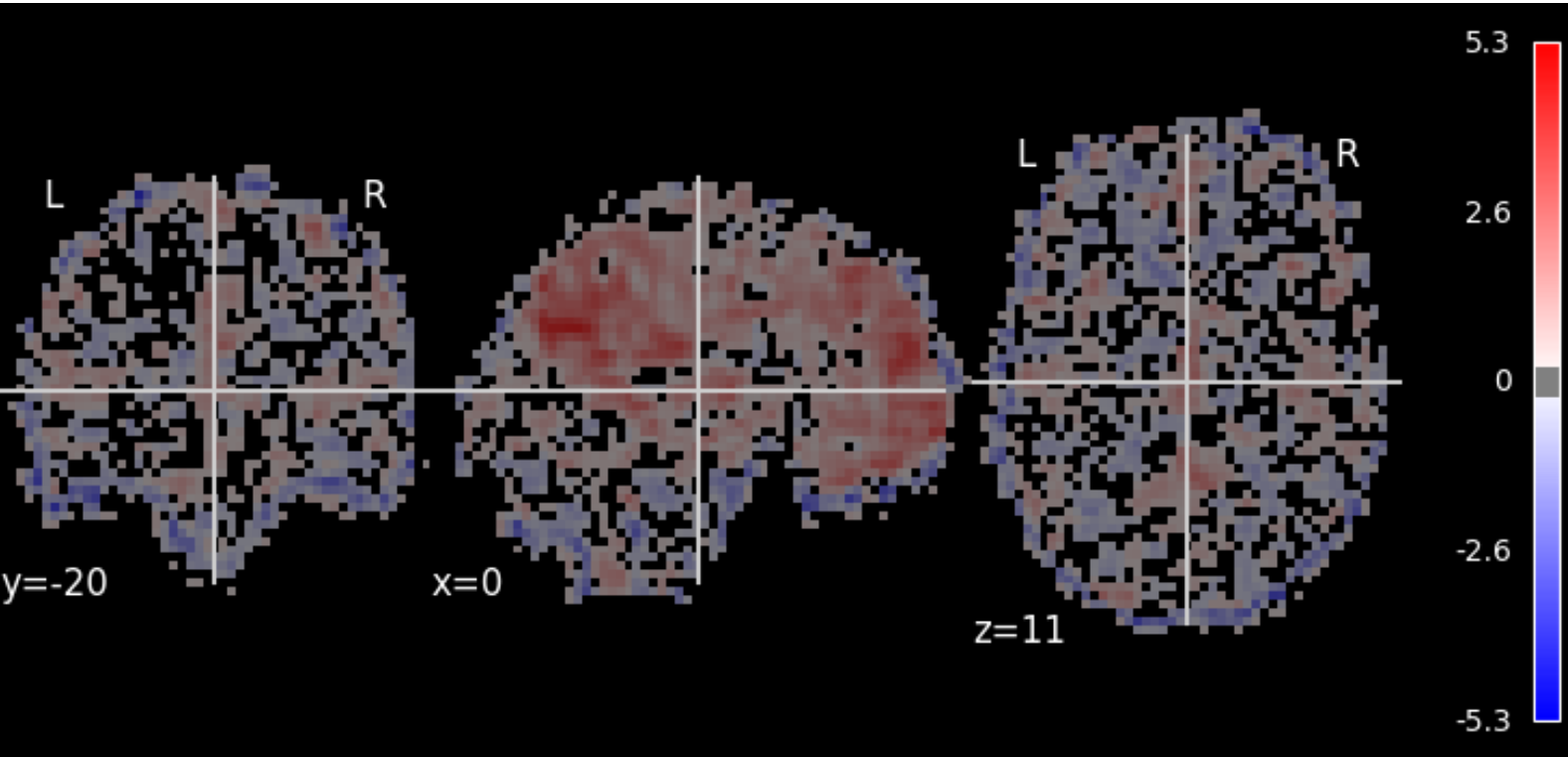

Image:	sub-A00040524_ses-NFB3_task-MSIT_space-MNI152NLin6ASym_reg-default_desc-smZstd_falff
Orientation:	LAS @nibabel
Dimensions:	61 x 73 x 61
Resolution:	3.0 x 3.0 x 3.0

Json Field	Value
CpacVariant-ti meseries	nuisance_regressors_generation_T1w_default
Sources	desc-denoisedNofilt_bold, space-bold_desc-brain_mask
Template	MNI152NLin6ASym - T1w-based skull-stripped template resampled to the desired functional derivative resolution - /usr/share/fsl/6.0/data/standard/MNI152_T1_3mm_brain.nii.gz

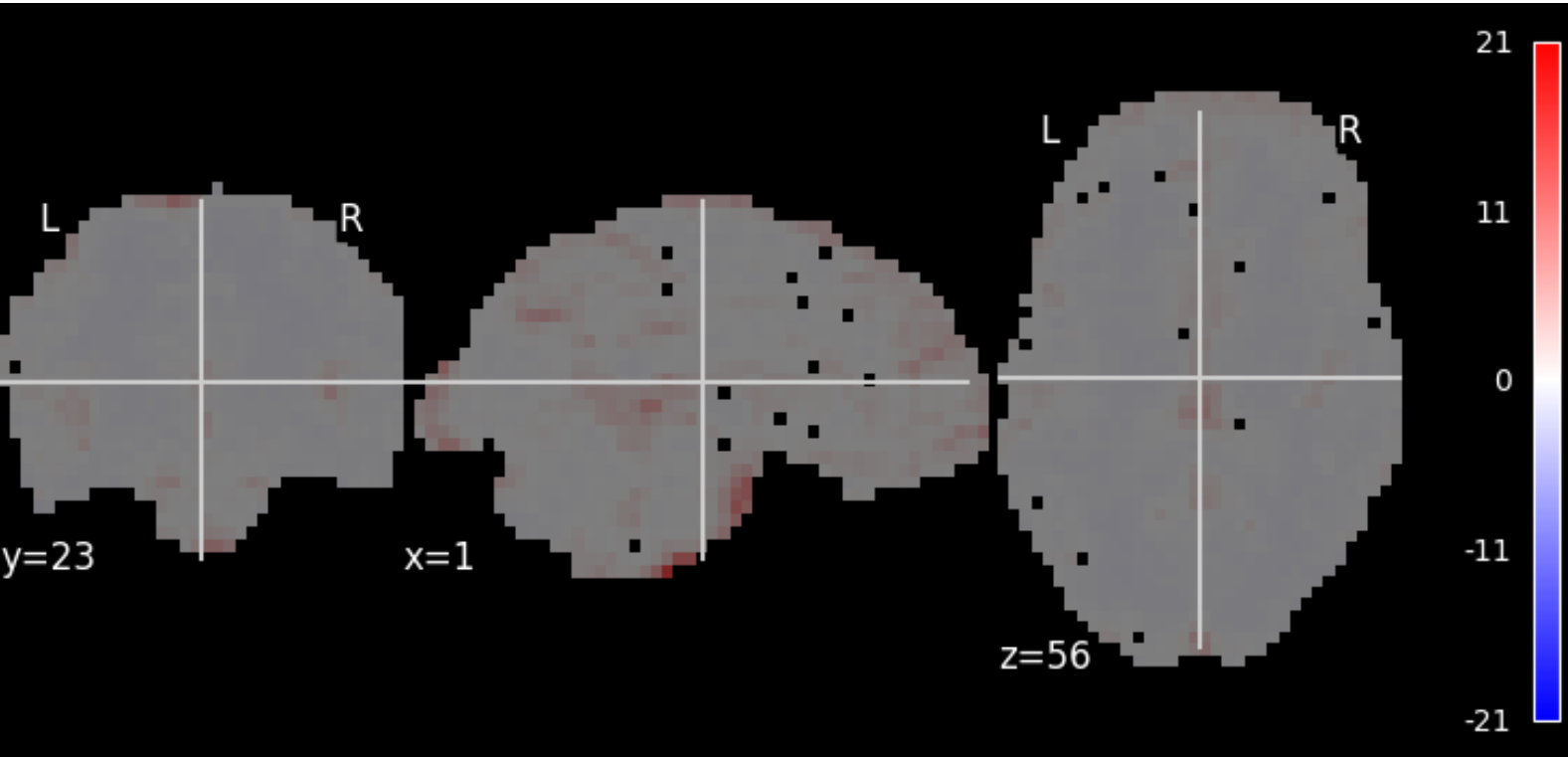

Image:	sub-A00040524_ses-NFB3_task-MSIT_reg-default_desc-smZstd_alff
Orientation:	LAS @nibabel
Dimensions:	64 x 64 x 33
Resolution:	3.44 x 3.44 x 3.96

Json Field	Value
CpacVariant-ti meseries	nuisance_regressors_generation_T1w_default
Sources	desc-denoisedNofilt_bold, space-bold_desc-brain_mask

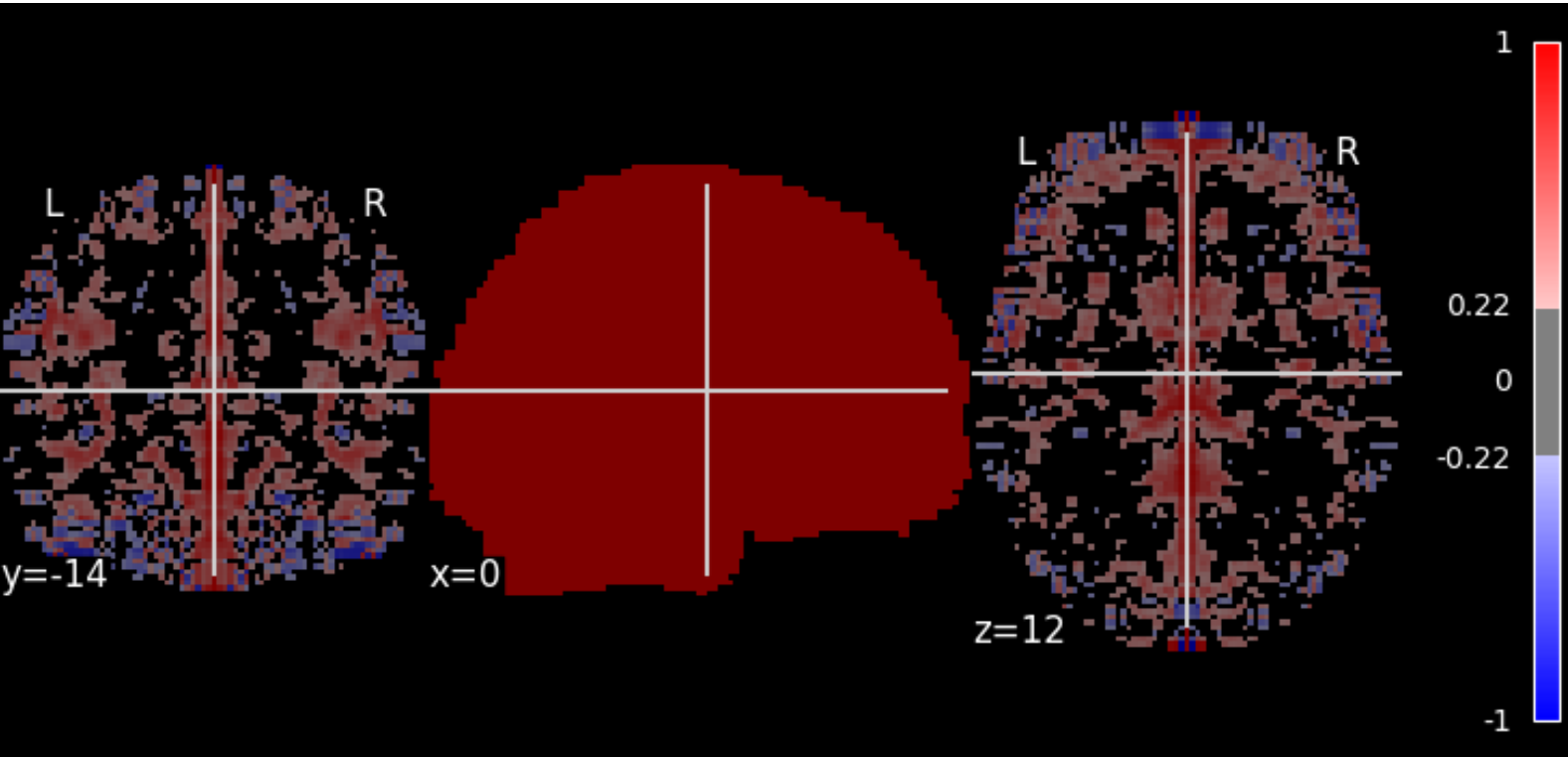

Image:	sub-A00040524_ses-NFB3_task-MSIT_reg-default_vmhc
Orientation:	LAS @nibabel
Dimensions:	91 x 109 x 91
Resolution:	2.0 x 2.0 x 2.0

Json Field	Value
CpacVariant-ti meseries	nuisance_regressors_generation_T1w_default
SkullStripped	True
Sources	space-symtemplate_desc-sm_bold

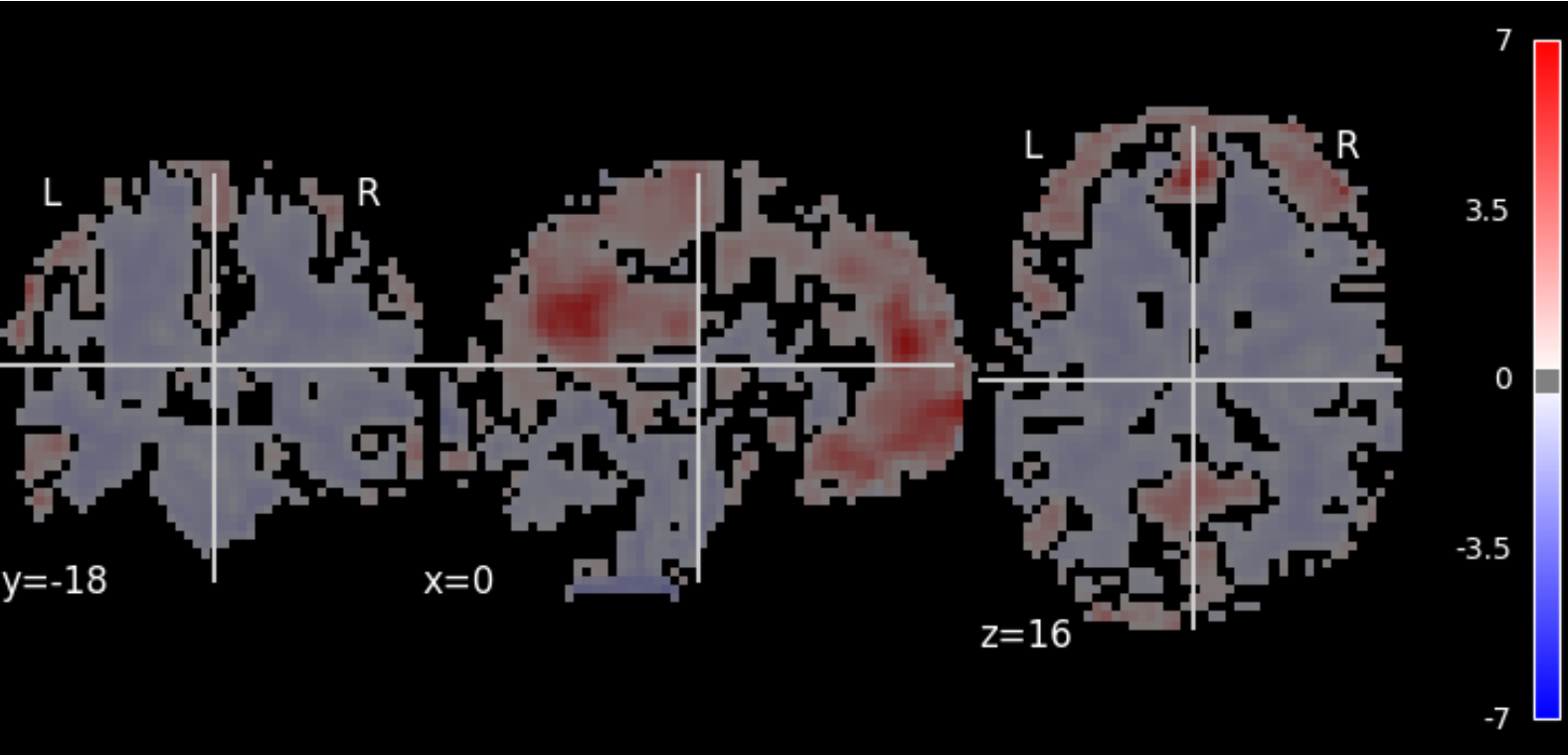

Image:	sub-A00040524_ses-NFB3_task-MSIT_space-MNI152NLin6ASym_reg-default_desc-zstd_reho
Orientation:	LAS @nibabel
Dimensions:	61 x 73 x 61
Resolution:	3.0 x 3.0 x 3.0

Json Field	Value
CpacVariant-bold	apply_phasediff_to_timeseries_separately_default, apply_blip_to_timeseries_separately_default
CpacVariant-timeseries	nuisance_regressors_generation_T1w_default
Sources	desc-preproc_bold, space-bold_desc-brain_mask
Template	MNI152NLin6ASym - T1w-based skull-stripped template resampled to the desired functional derivative resolution - /usr/share/fsl/6.0/data/standard/MNI152_T1_3mm_brain.nii.gz

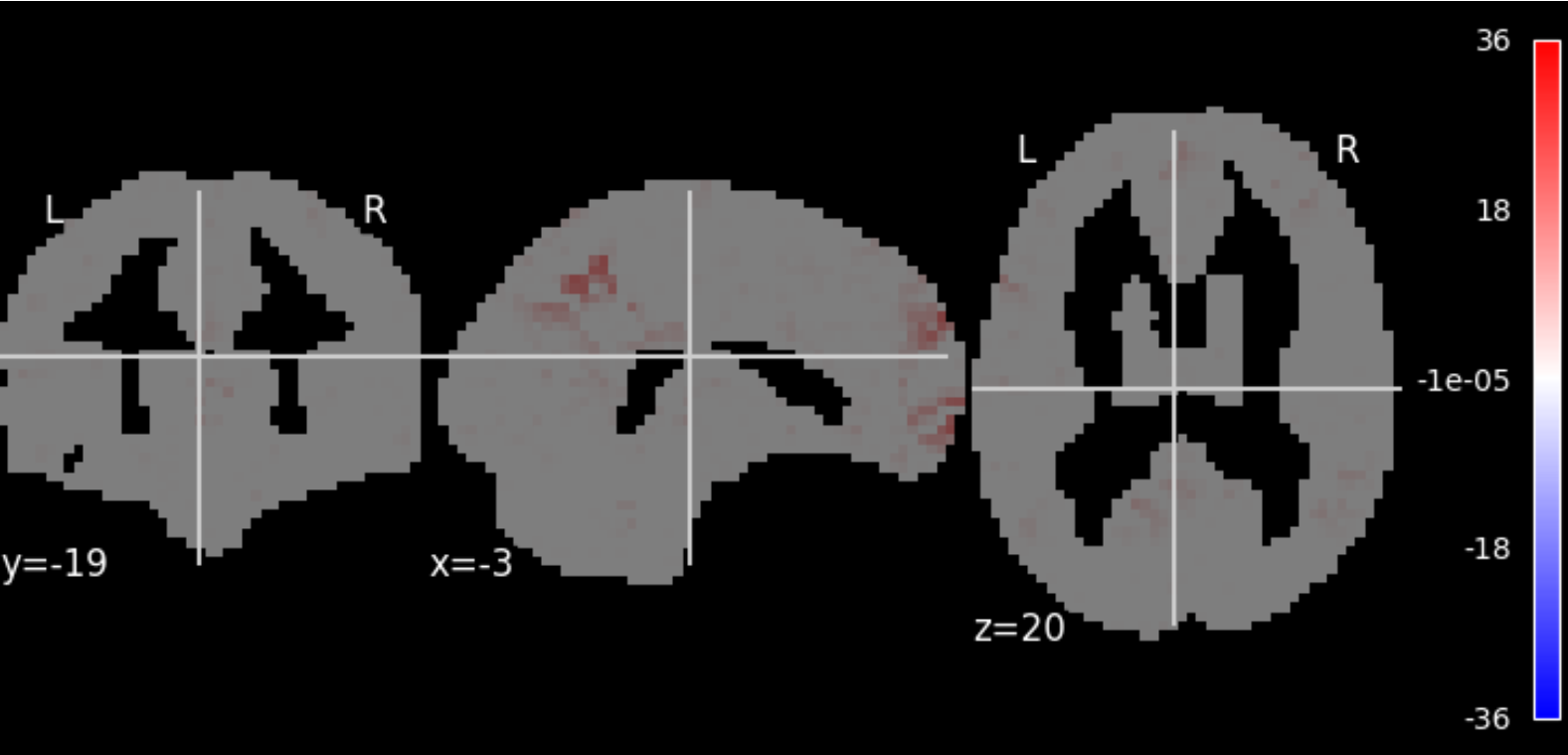

Image:	sub-A00040524_ses-NFB3_task-MSIT_space-MNI152NLin6ASym_reg-default_desc-zstd_lfcdb
Orientation:	LAS @nibabel
Dimensions:	61 x 73 x 61
Resolution:	3.0 x 3.0 x 3.0

Json Field	Value
CpacVariant-bold	apply_phasediff_to_timeseries_separately_default, apply_blip_to_timeseries_separately_default
CpacVariant-space-template_bold	transform_timeseries_to_T1template
CpacVariant-timeseries	nuisance_regressors_generation_T1w_default
Resolution	3mm
Sources	space-template_desc-preproc_bold, T1w-brain-template-funcreg, template-specification-file
Template	MNI152NLin6ASym - T1w-based skull-stripped template resampled to the desired preprocessed-functional resolution - /usr/share/fsl/6.0/data/standard/MNI152_T1_3mm_brain.nii.gz

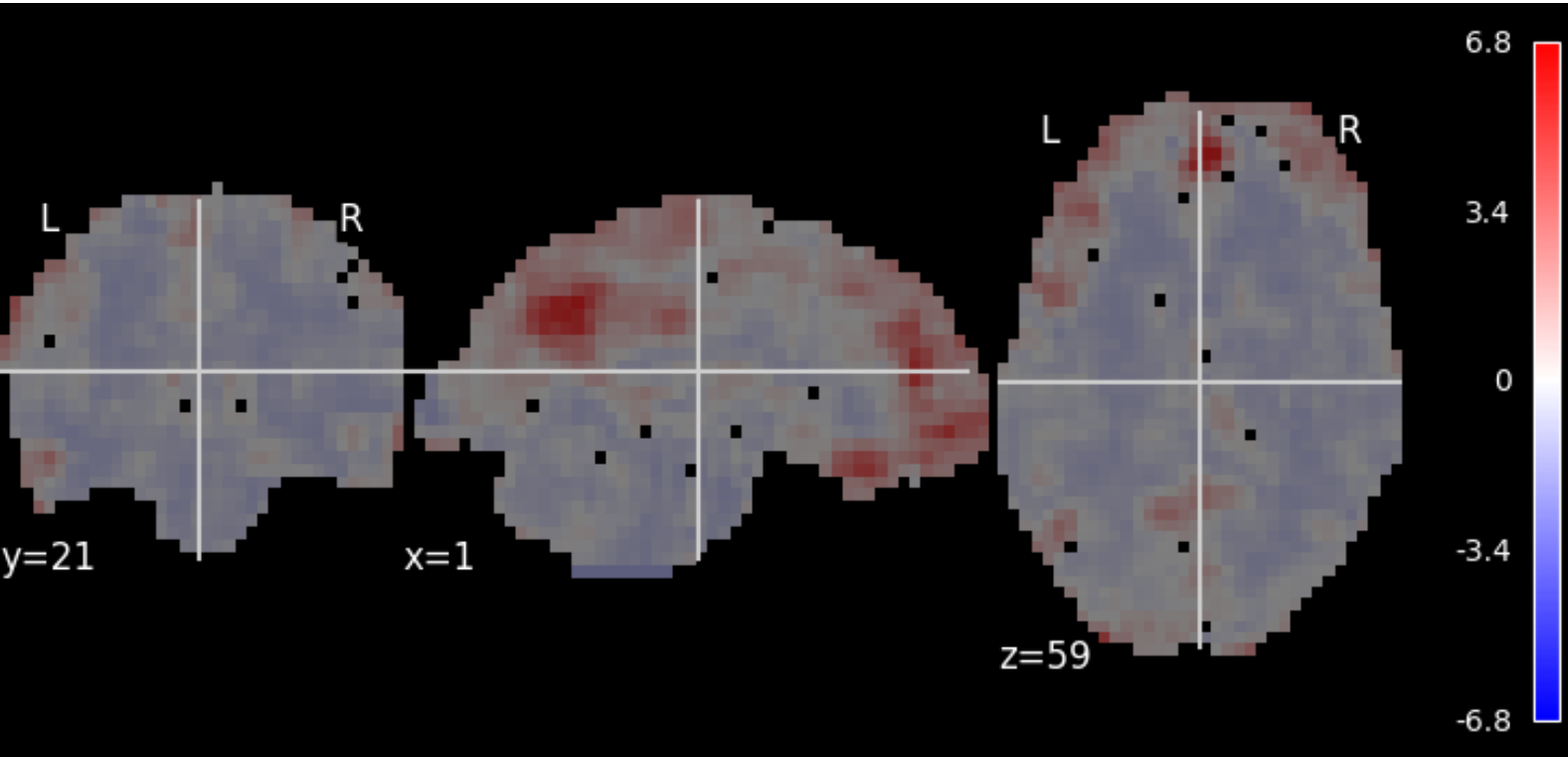

Image:	sub-A00040524_ses-NFB3_task-MSIT_reg-default_desc-zstd_reho
Orientation:	LAS @nibabel
Dimensions:	64 x 64 x 33
Resolution:	3.44 x 3.44 x 3.96

Json Field	Value
CpacVariant-bold	apply_phasediff_to_timeseries_separately_default, apply_blip_to_timeseries_separately_default
CpacVariant-timeseries	nuisance_regressors_generation_T1w_default
Sources	desc-preproc_bold, space-bold_desc-brain_mask

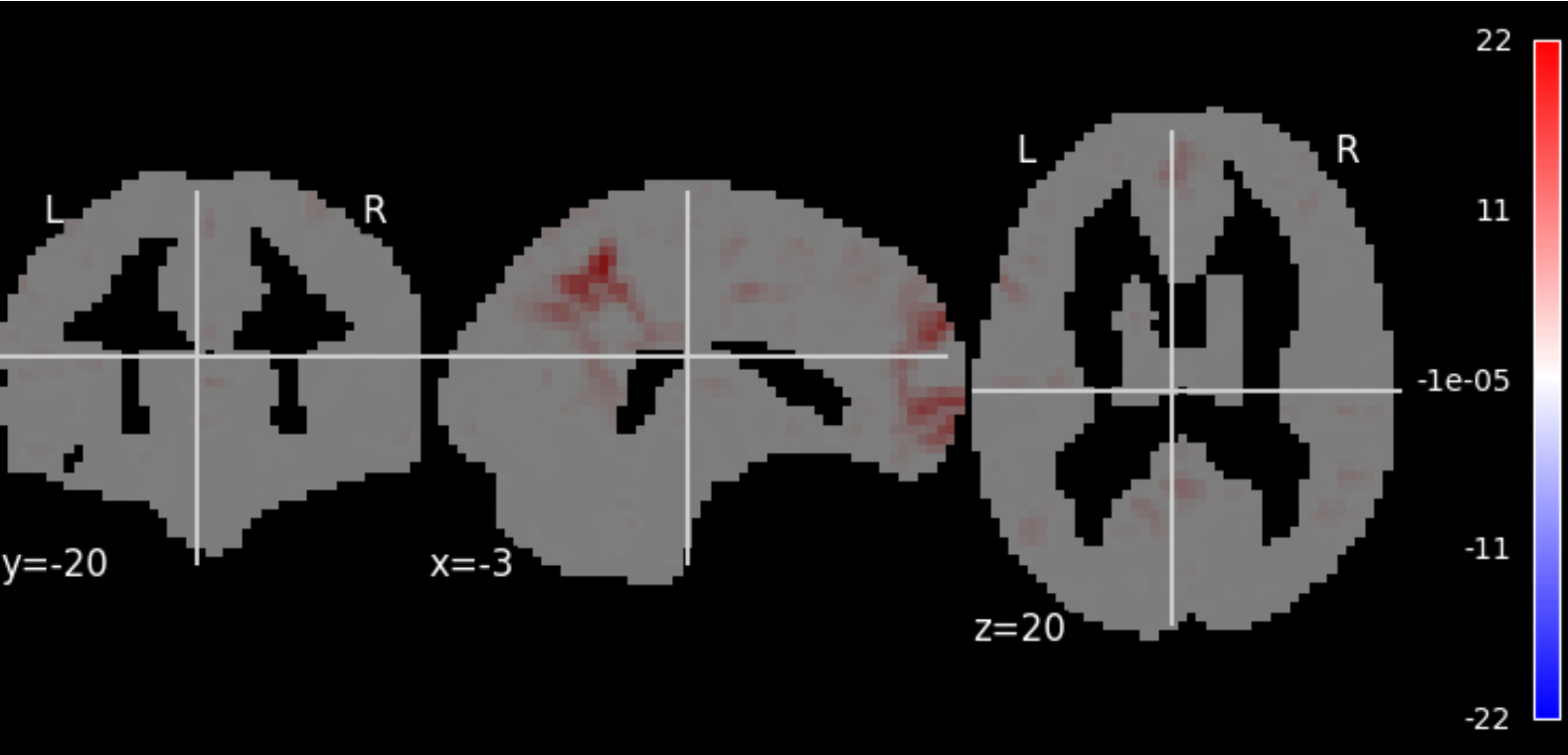

Image:	sub-A00040524_ses-NFB3_task-MSIT_space-MNI152NLin6ASym_reg-defaultNoGSR_desc-smZstd_lfcdb
Orientation:	LAS @nibabel
Dimensions:	61 x 73 x 61
Resolution:	3.0 x 3.0 x 3.0

Json Field	Value
CpacVariant-bold	apply_phasediff_to_timeseries_separately_default, apply_blip_to_timeseries_separately_default
CpacVariant-space-template_bold	transform_timeseries_to_T1template
CpacVariant-timeseries	nuisance_regressors_generation_T1w_defaultNoGSR
Resolution	3mm
Sources	space-template_desc-preproc_bold, T1w-brain-template-funcreg, template-specification-file
Template	MNI152NLin6ASym - T1w-based skull-stripped template resampled to the desired preprocessed-functional resolution - /usr/share/fsl/6.0/data/standard/MNI152_T1_3mm_brain.nii.gz

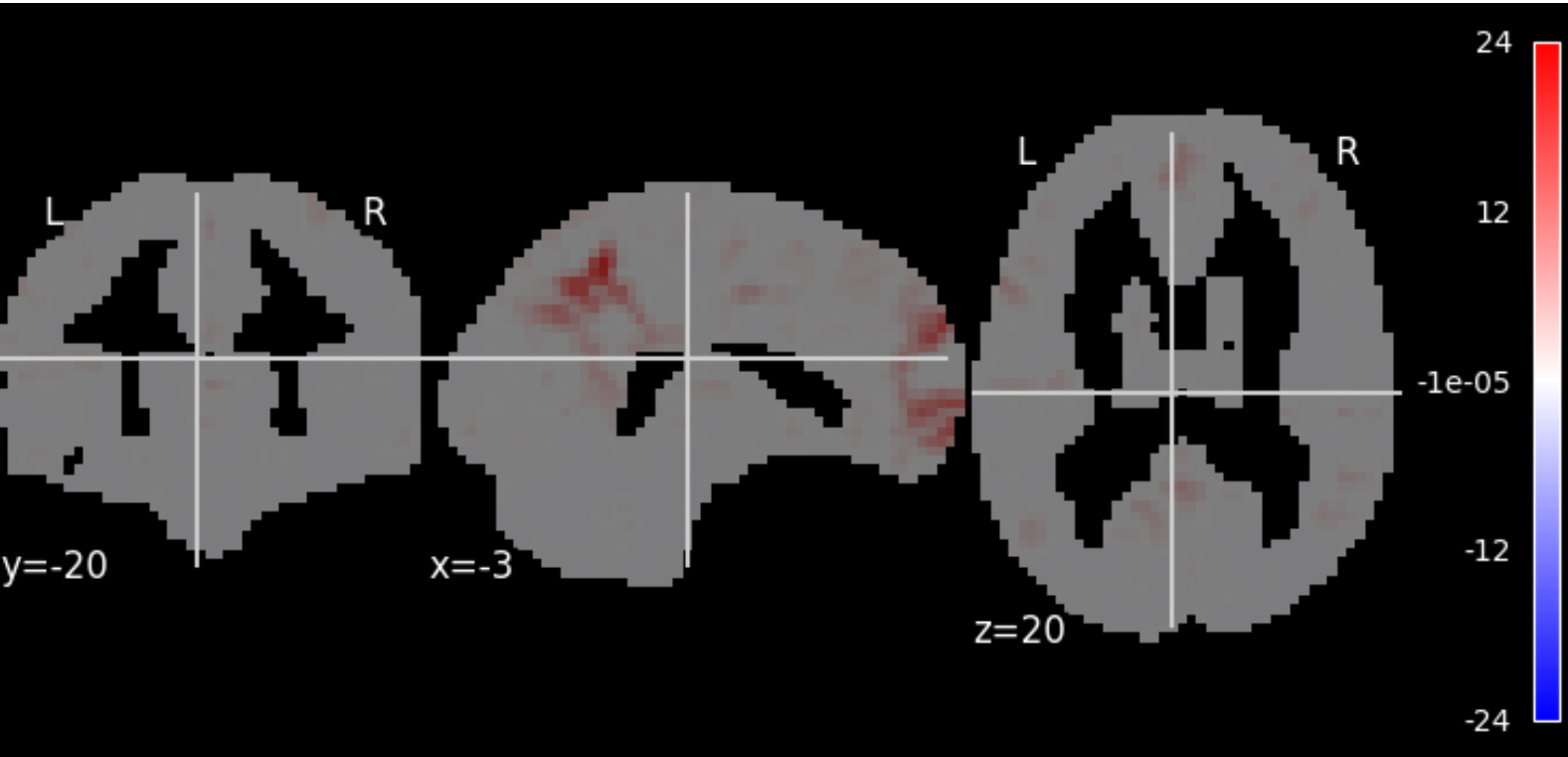

Image:	sub-A00040524_ses-NFB3_task-MSIT_space-MNI152NLin6ASym_reg-defaultNoGSR_desc-smZstd_lfcdw
Orientation:	LAS @nibabel
Dimensions:	61 x 73 x 61
Resolution:	3.0 x 3.0 x 3.0

Json Field	Value
CpacVariant-bold	apply_phasediff_to_timeseries_separately_default, apply_blip_to_timeseries_separately_default
CpacVariant-space-template_bold	transform_timeseries_to_T1template
CpacVariant-timeseries	nuisance_regressors_generation_T1w_defaultNoGSR
Resolution	3mm
Sources	space-template_desc-preproc_bold, T1w-brain-template-funcreg, template-specification-file
Template	MNI152NLin6ASym - T1w-based skull-stripped template resampled to the desired preprocessed-functional resolution - /usr/share/fsl/6.0/data/standard/MNI152_T1_3mm_brain.nii.gz

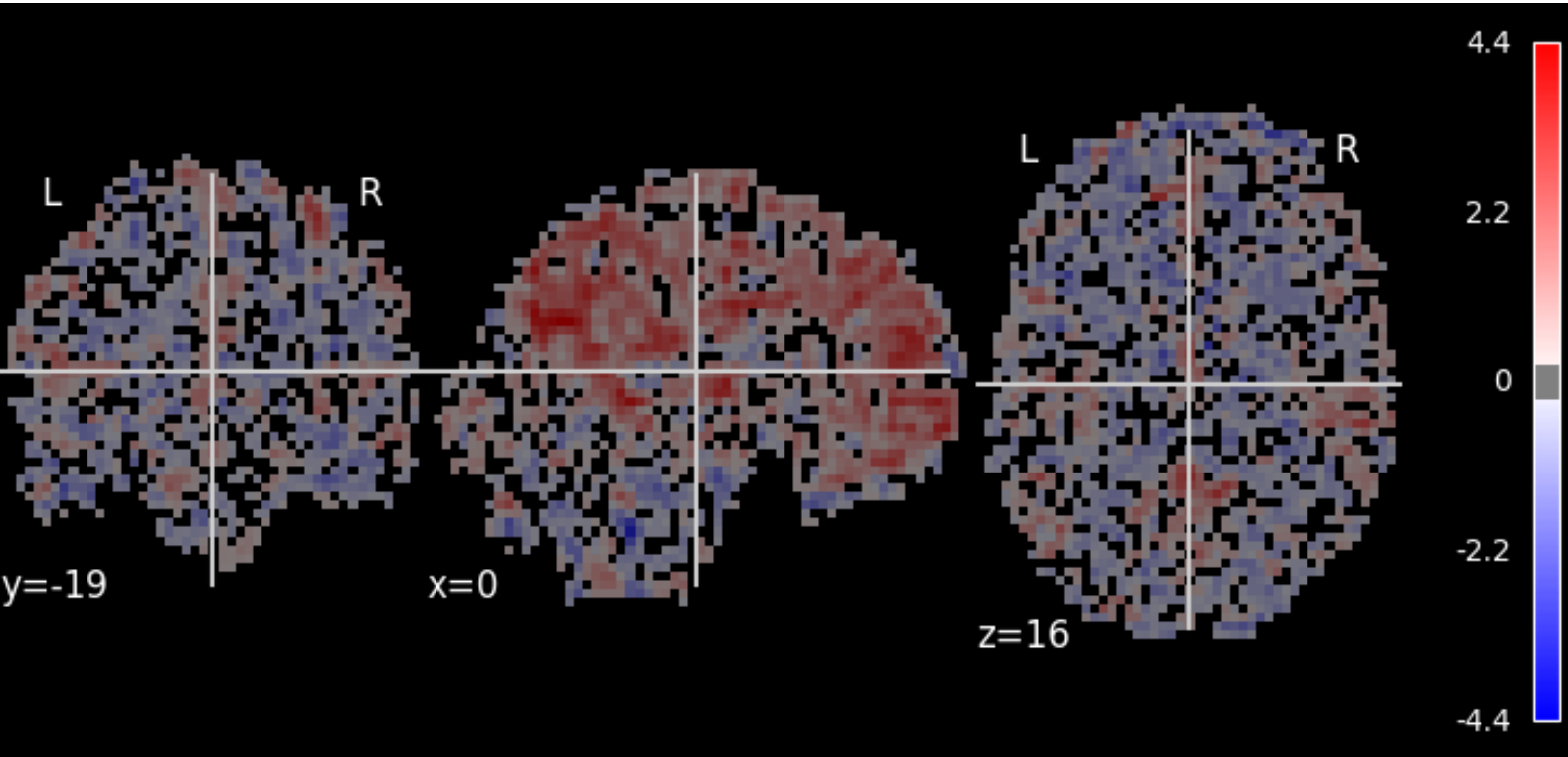

Image:	sub-A00040524_ses-NFB3_task-MSIT_space-MNI152NLin6ASym_reg-defaultNoGSR_desc-zstd_falff
Orientation:	LAS @nibabel
Dimensions:	61 x 73 x 61
Resolution:	3.0 x 3.0 x 3.0

Json Field	Value
CpacVariant-ti meseries	nuisance_regressors_generation_T1w_defaultNoGSR
Sources	desc-denoisedNofilt_bold, space-bold_desc-brain_mask
Template	MNI152NLin6ASym - T1w-based skull-stripped template resampled to the desired functional derivative resolution - /usr/share/fsl/6.0/data/standard/MNI152_T1_3mm_brain.nii.gz

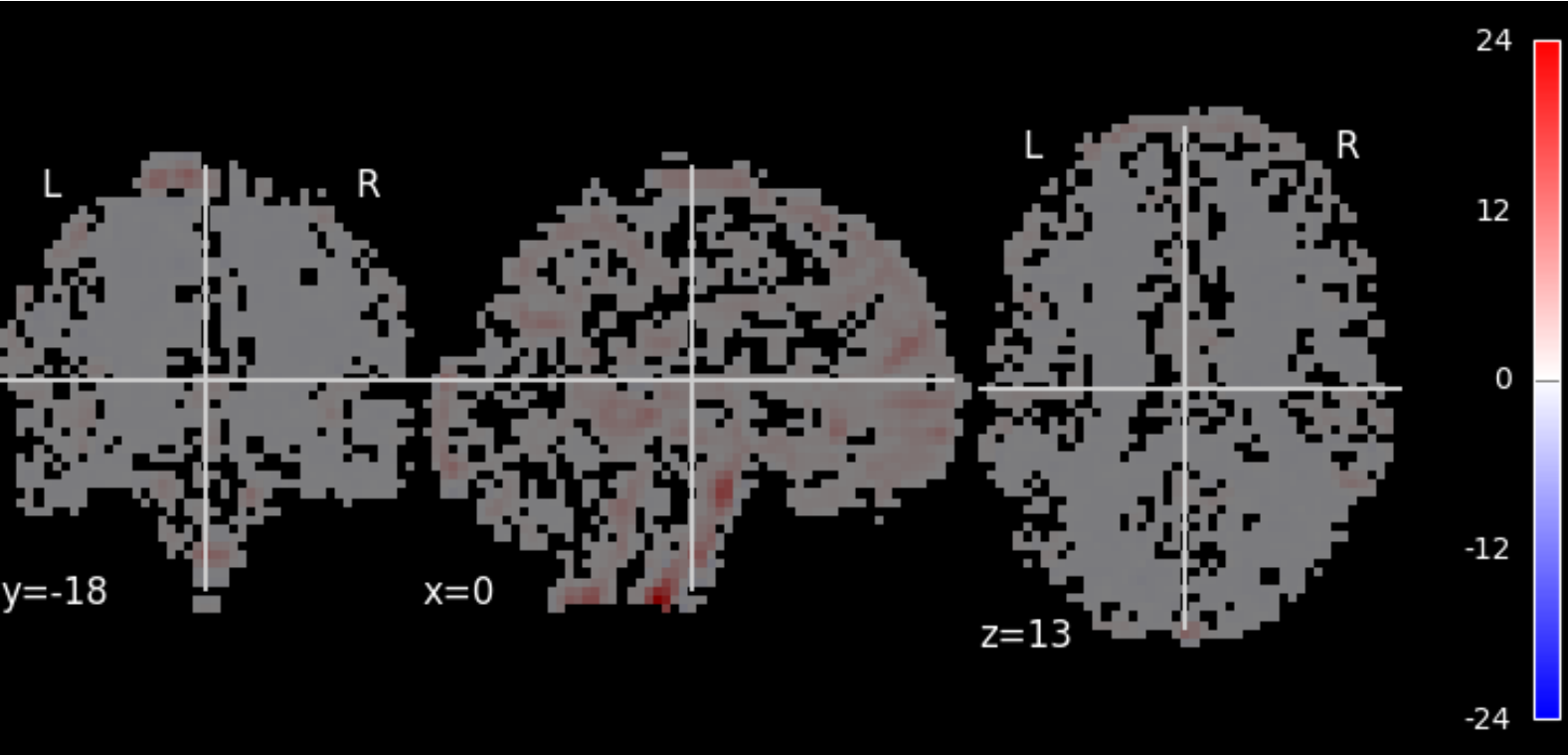

Image:	sub-A00040524_ses-NFB3_task-MSIT_space-MNI152NLin6ASym_reg-defaultNoGSR_desc-zstd_alff
Orientation:	LAS @nibabel
Dimensions:	61 x 73 x 61
Resolution:	3.0 x 3.0 x 3.0

Json Field	Value
CpacVariant-ti meseries	nuisance_regressors_generation_T1w_defaultNoGSR
Sources	desc-denoisedNofilt_bold, space-bold_desc-brain_mask
Template	MNI152NLin6ASym - T1w-based skull-stripped template resampled to the desired functional derivative resolution - /usr/share/fsl/6.0/data/standard/MNI152_T1_3mm_brain.nii.gz

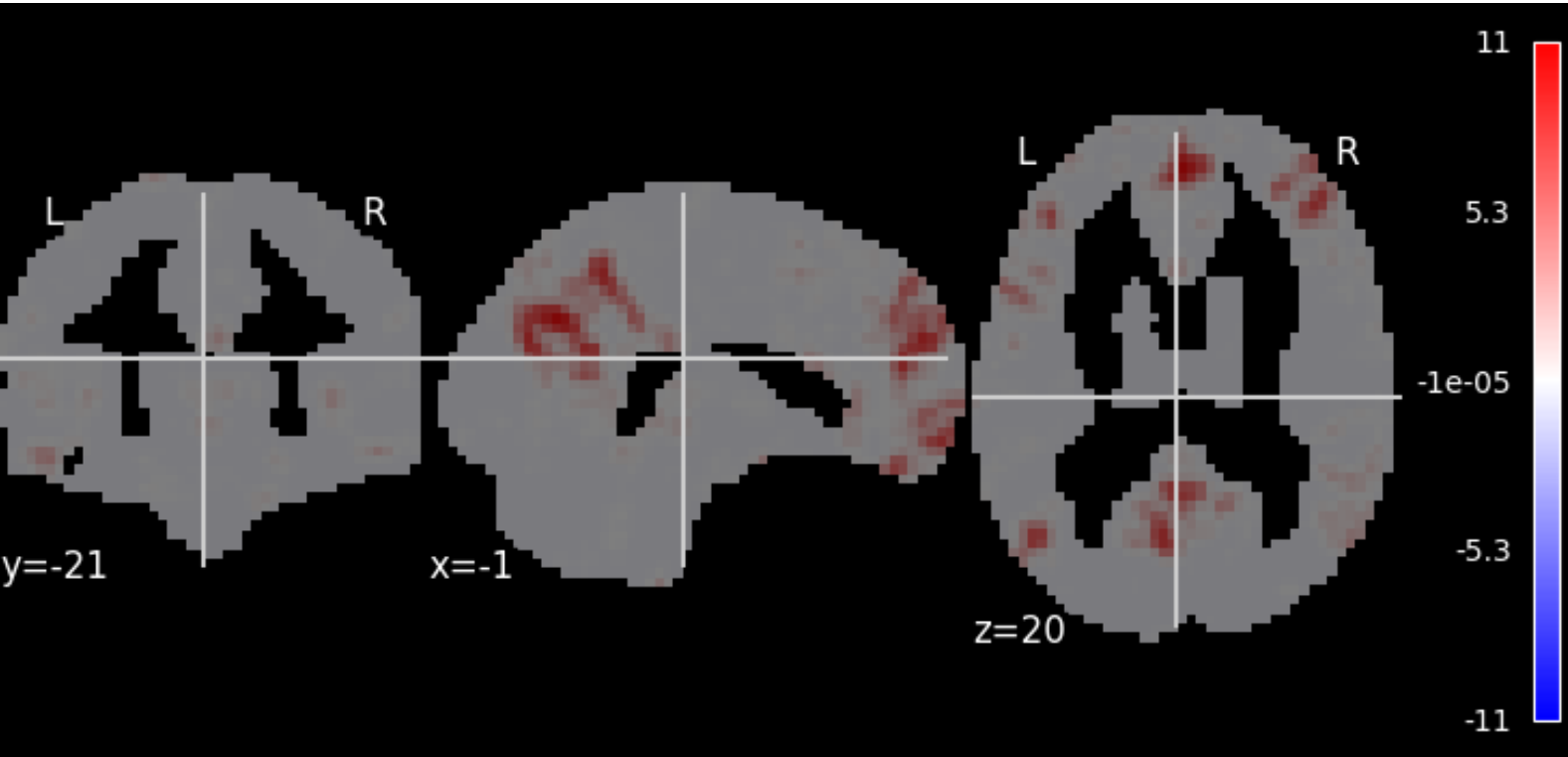

Image:	sub-A00040524_ses-NFB3_task-MSIT_space-MNI152NLin6ASym_reg-default_desc-smZstd_dcw
Orientation:	LAS @nibabel
Dimensions:	61 x 73 x 61
Resolution:	3.0 x 3.0 x 3.0

Json Field	Value
CpacVariant-bold	apply_phasediff_to_timeseries_separately_default, apply_blip_to_timeseries_separately_default
CpacVariant-space-template_bold	transform_timeseries_to_T1template
CpacVariant-timeseries	nuisance_regressors_generation_T1w_default
Resolution	3mm
Sources	space-template_desc-preproc_bold, T1w-brain-template-funcreg, template-specification-file
Template	MNI152NLin6ASym - T1w-based skull-stripped template resampled to the desired preprocessed-functional resolution - /usr/share/fsl/6.0/data/standard/MNI152_T1_3mm_brain.nii.gz

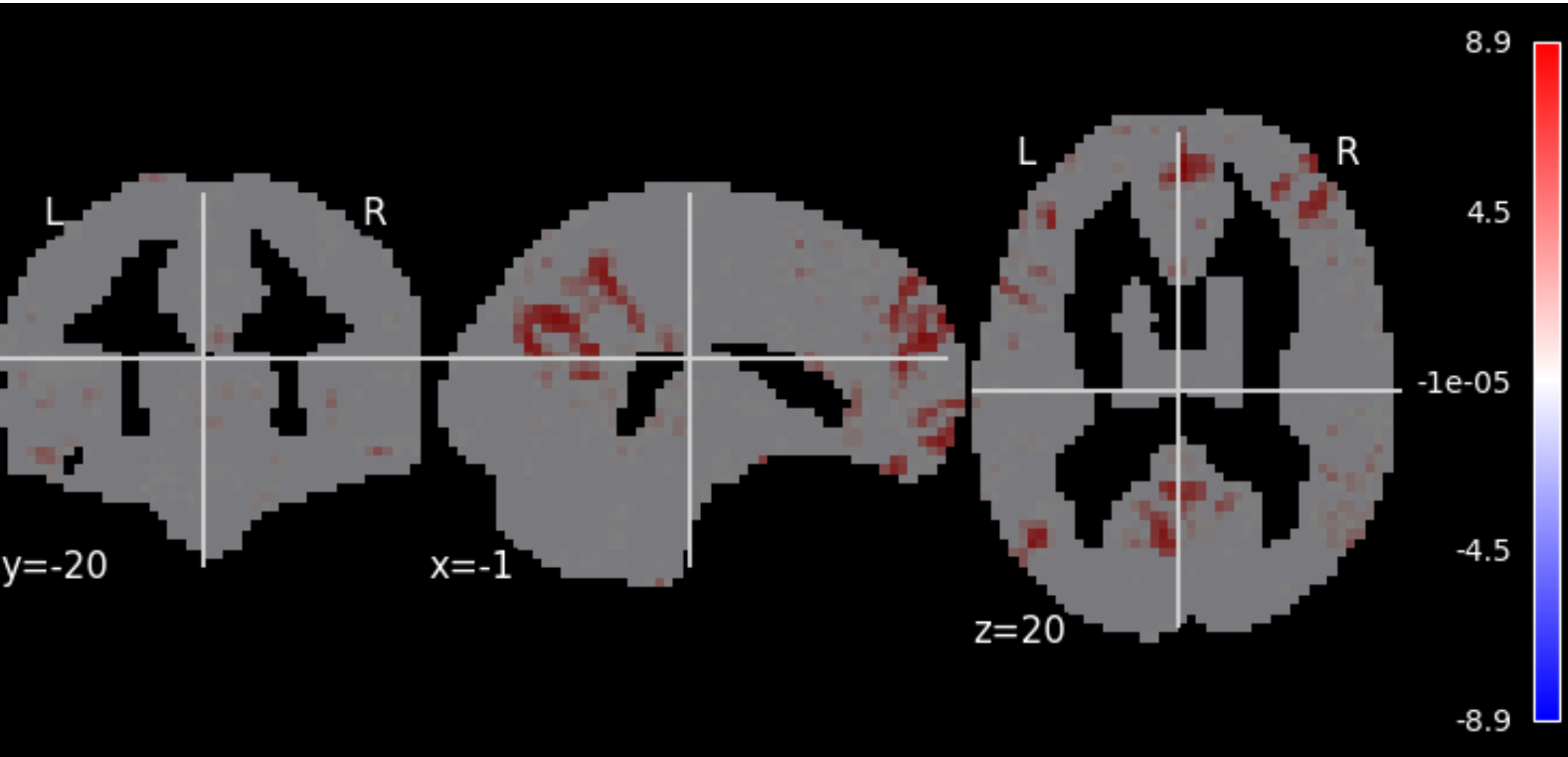

Image:	sub-A00040524_ses-NFB3_task-MSIT_space-MNI152NLin6ASym_reg-default_desc-zstd_dcb
Orientation:	LAS @nibabel
Dimensions:	61 x 73 x 61
Resolution:	3.0 x 3.0 x 3.0

Json Field	Value
CpacVariant-bold	apply_phasediff_to_timeseries_separately_default, apply_blip_to_timeseries_separately_default
CpacVariant-space-template_bold	transform_timeseries_to_T1template
CpacVariant-timeseries	nuisance_regressors_generation_T1w_default
Resolution	3mm
Sources	space-template_desc-preproc_bold, T1w-brain-template-funcreg, template-specification-file
Template	MNI152NLin6ASym - T1w-based skull-stripped template resampled to the desired preprocessed-functional resolution - /usr/share/fsl/6.0/data/standard/MNI152_T1_3mm_brain.nii.gz

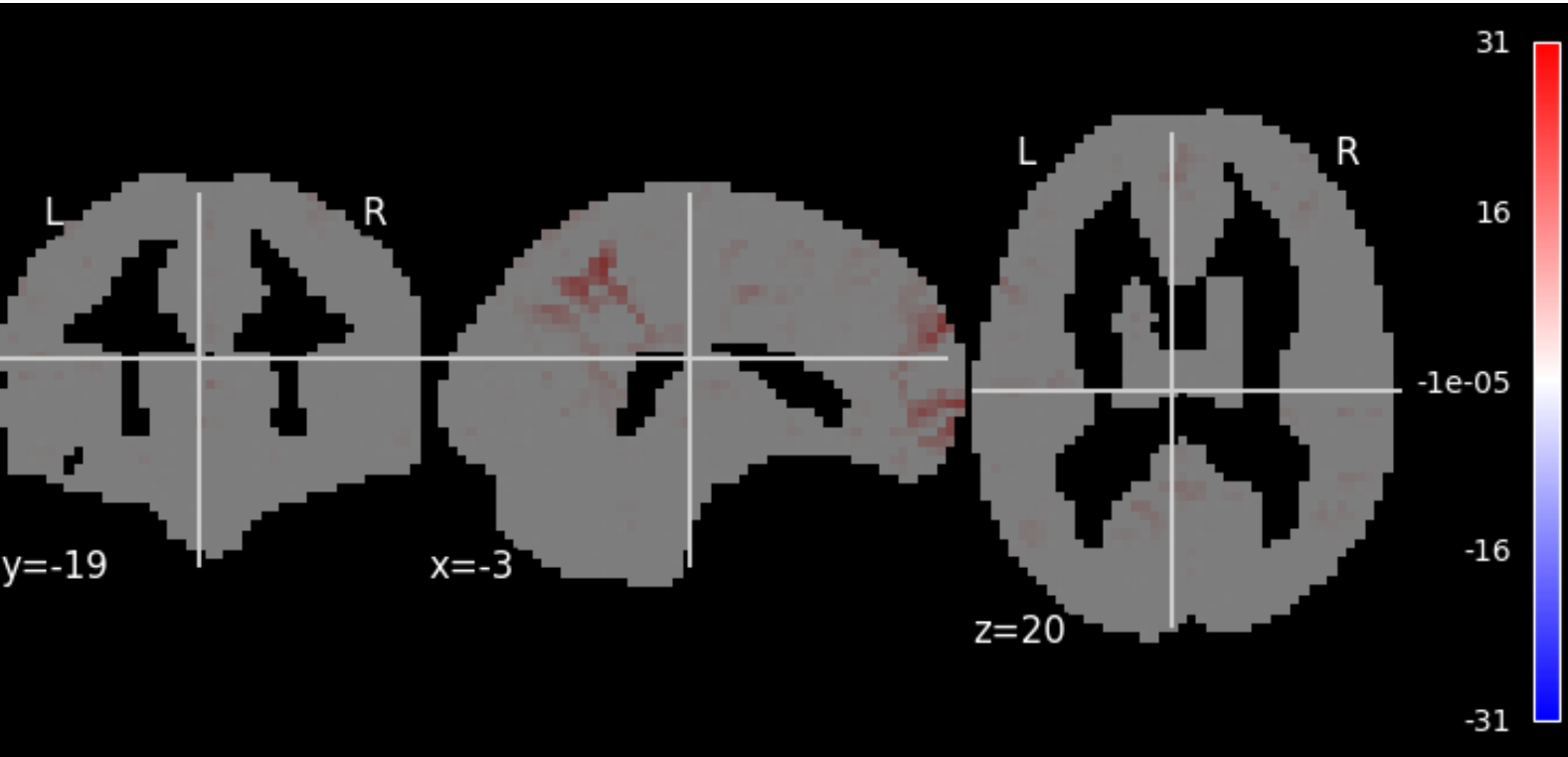

Image:	sub-A00040524_ses-NFB3_task-MSIT_space-MNI152NLin6ASym_reg-defaultNoGSR_desc-zstd_lfcdw
Orientation:	LAS @nibabel
Dimensions:	61 x 73 x 61
Resolution:	3.0 x 3.0 x 3.0

Json Field	Value
CpacVariant-bold	apply_phasediff_to_timeseries_separately_default, apply_blip_to_timeseries_separately_default
CpacVariant-space-template_bold	transform_timeseries_to_T1template
CpacVariant-timeseries	nuisance_regressors_generation_T1w_defaultNoGSR
Resolution	3mm
Sources	space-template_desc-preproc_bold, T1w-brain-template-funcreg, template-specification-file
Template	MNI152NLin6ASym - T1w-based skull-stripped template resampled to the desired preprocessed-functional resolution - /usr/share/fsl/6.0/data/standard/MNI152_T1_3mm_brain.nii.gz

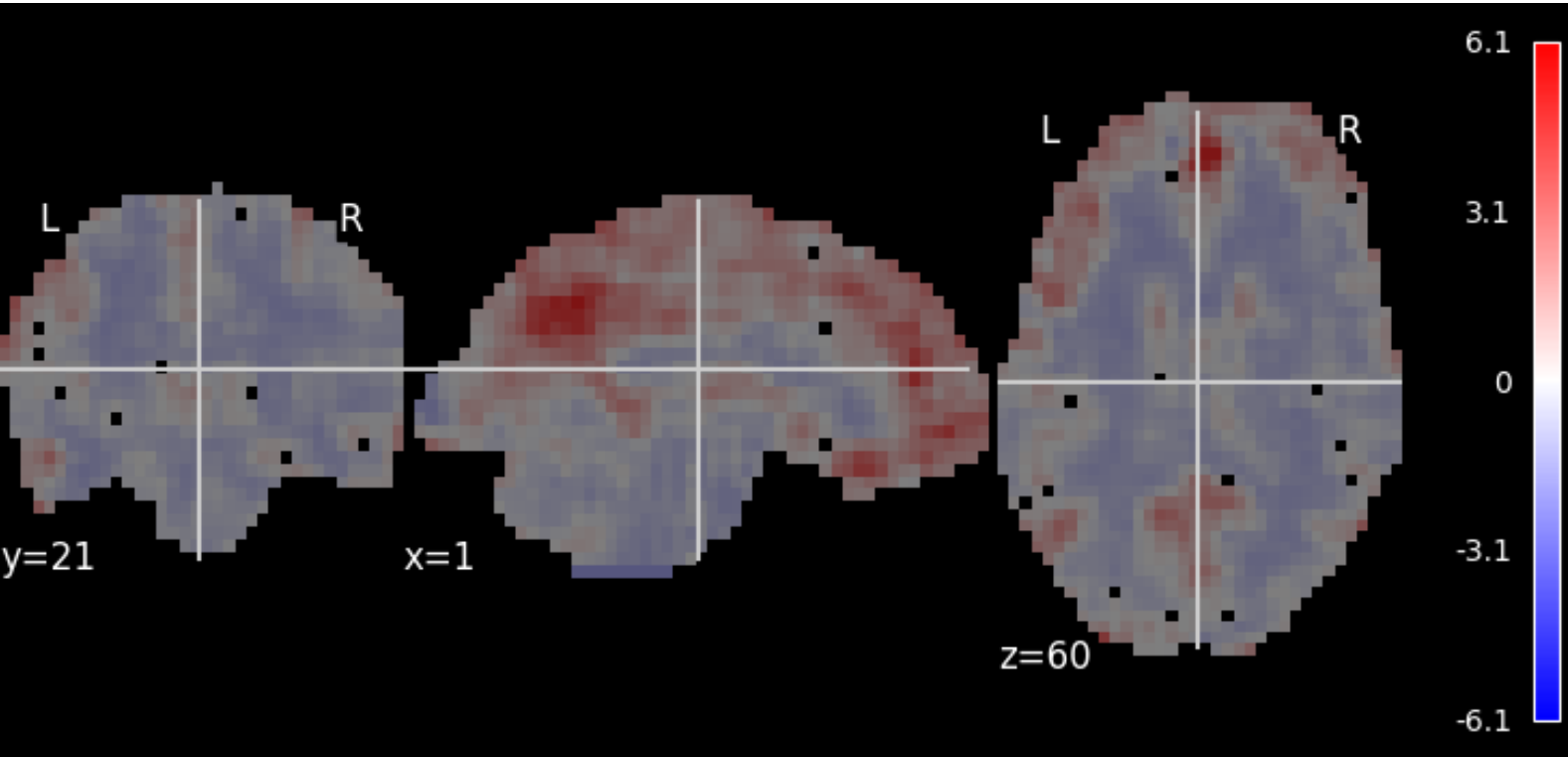

Image:	sub-A00040524_ses-NFB3_task-MSIT_reg-defaultNoGSR_desc-zstd_reho
Orientation:	LAS @nibabel
Dimensions:	64 x 64 x 33
Resolution:	3.44 x 3.44 x 3.96

Json Field	Value
CpacVariant-bold	apply_phasediff_to_timeseries_separately_default, apply_blip_to_timeseries_separately_default
CpacVariant-timeseries	nuisance_regressors_generation_T1w_defaultNoGSR
Sources	desc-preproc_bold, space-bold_desc-brain_mask

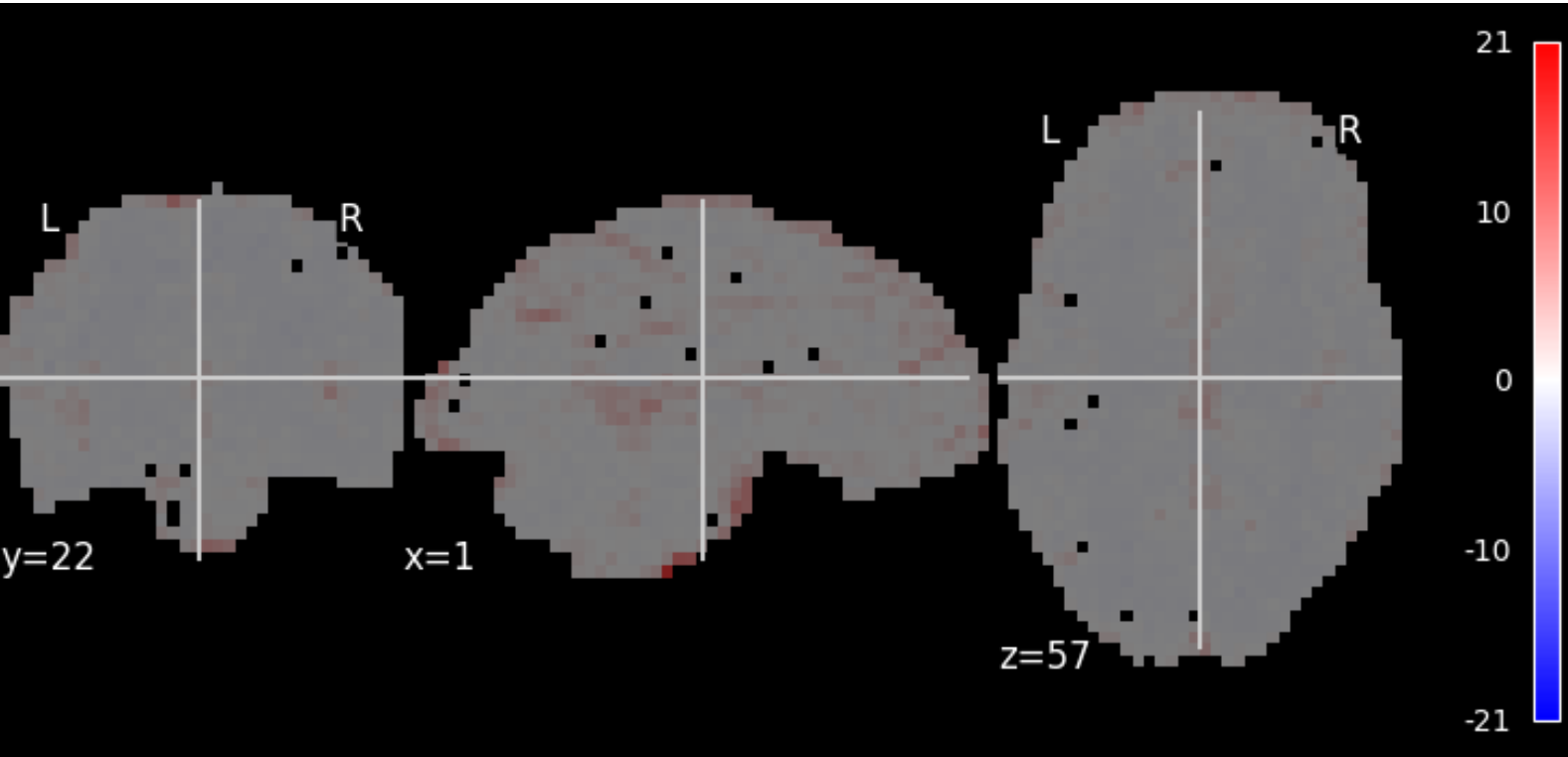

Image:	sub-A00040524_ses-NFB3_task-MSIT_reg-defaultNoGSR_desc-zstd_alff
Orientation:	LAS @nibabel
Dimensions:	64 x 64 x 33
Resolution:	3.44 x 3.44 x 3.96

Json Field	Value
CpacVariant-ti meseries	nuisance_regressors_generation_T1w_defaultNoGSR
Sources	desc-denoisedNofilt_bold, space-bold_desc-brain_mask

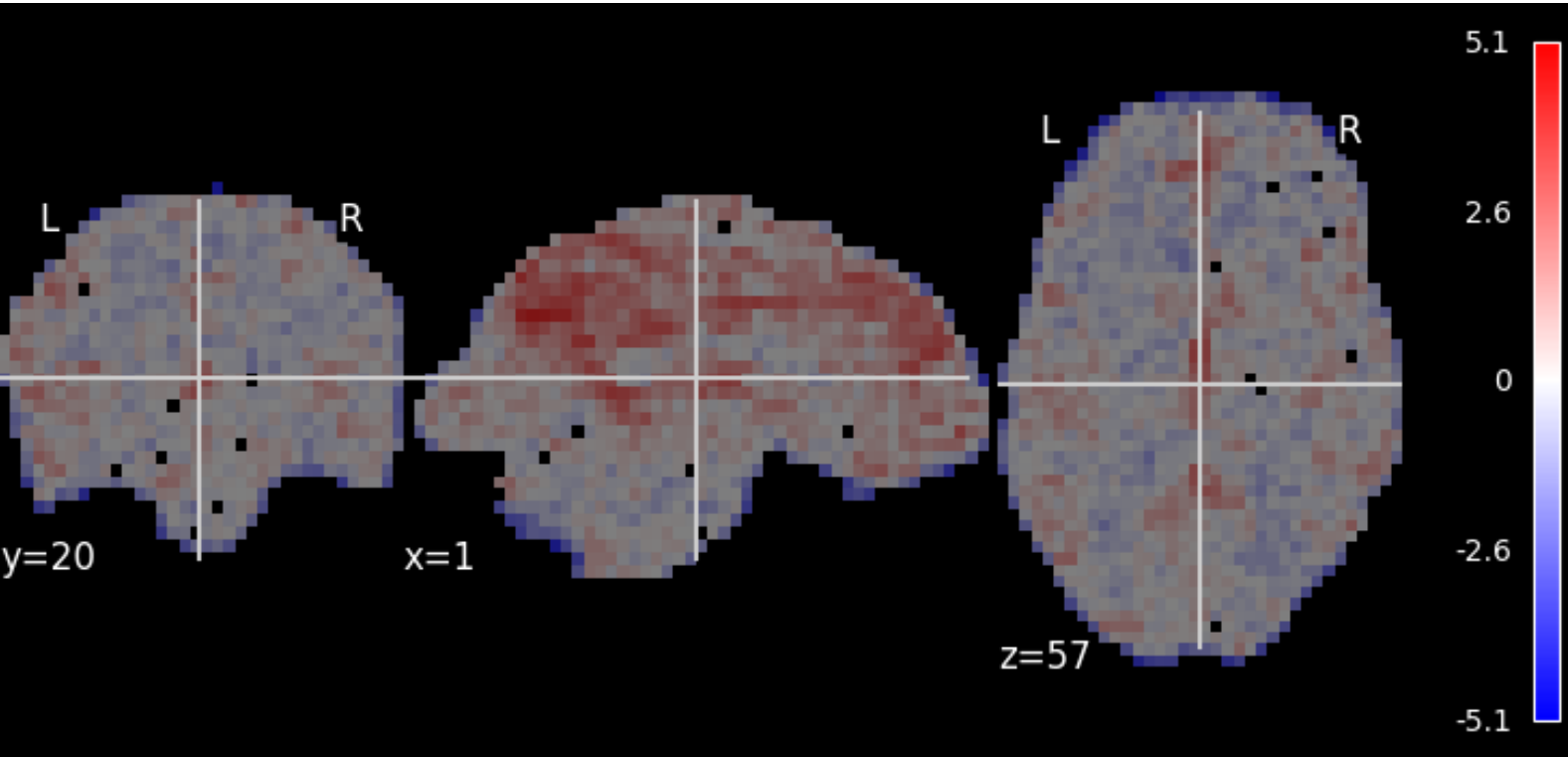

Image:	sub-A00040524_ses-NFB3_task-MSIT_reg-defaultNoGSR_desc-smZstd_falff
Orientation:	LAS @nibabel
Dimensions:	64 x 64 x 33
Resolution:	3.44 x 3.44 x 3.96

Json Field	Value
CpacVariant-ti meseries	nuisance_regressors_generation_T1w_defaultNoGSR
Sources	desc-denoisedNofilt_bold, space-bold_desc-brain_mask

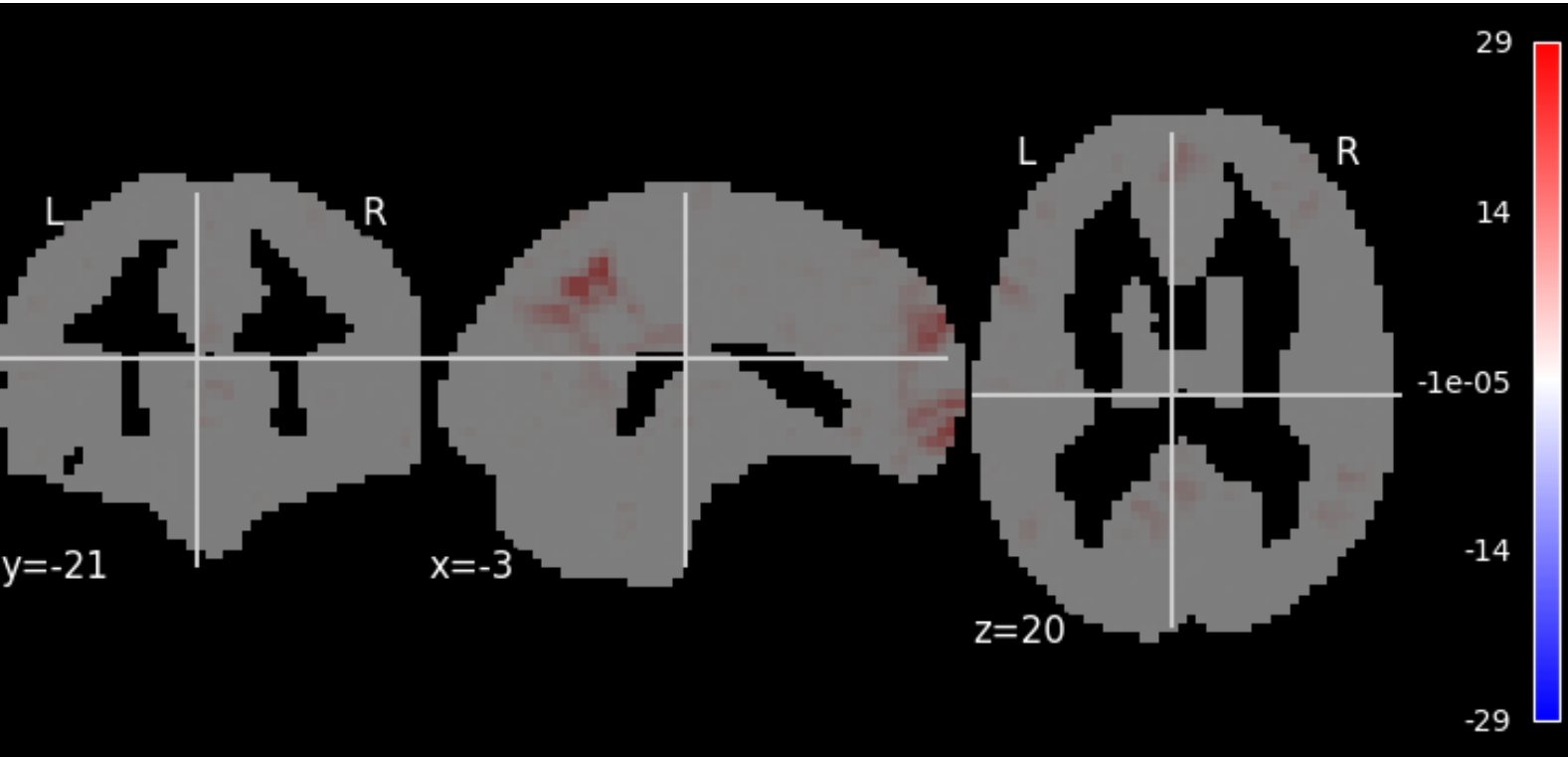

Image:	sub-A00040524_ses-NFB3_task-MSIT_space-MNI152NLin6ASym_reg-default_desc-smZstd_lfcd
Orientation:	LAS @nibabel
Dimensions:	61 x 73 x 61
Resolution:	3.0 x 3.0 x 3.0

Json Field	Value
CpacVariant-bold	apply_phasediff_to_timeseries_separately_default, apply_blip_to_timeseries_separately_default
CpacVariant-space-template_bold	transform_timeseries_to_T1template
CpacVariant-timeseries	nuisance_regressors_generation_T1w_default
Resolution	3mm
Sources	space-template_desc-preproc_bold, T1w-brain-template-funcreg, template-specification-file
Template	MNI152NLin6ASym - T1w-based skull-stripped template resampled to the desired preprocessed-functional resolution - /usr/share/fsl/6.0/data/standard/MNI152_T1_3mm_brain.nii.gz

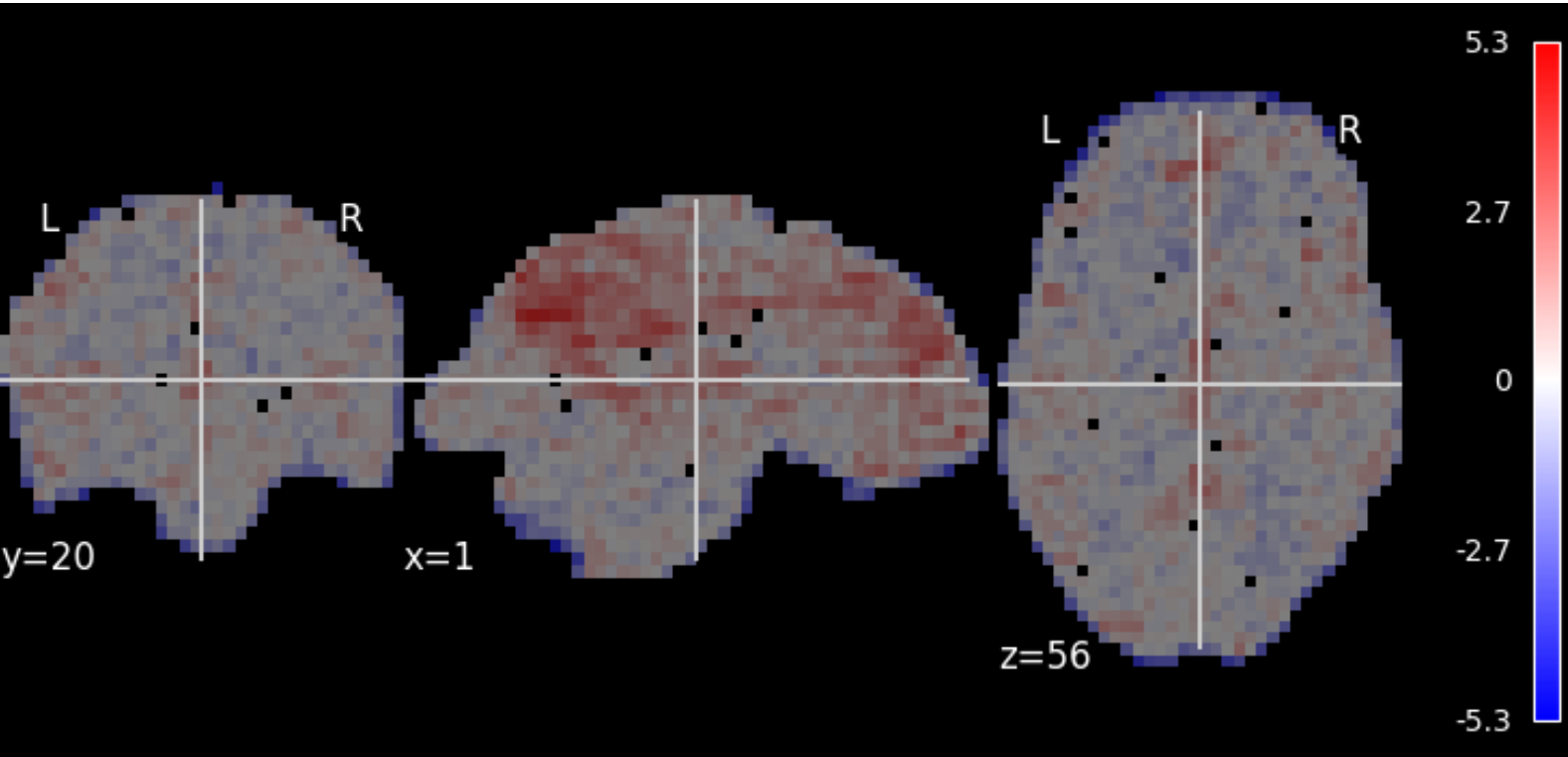

Image:	sub-A00040524_ses-NFB3_task-MSIT_reg-default_desc-smZstd_falff
Orientation:	LAS @nibabel
Dimensions:	64 x 64 x 33
Resolution:	3.44 x 3.44 x 3.96

Json Field	Value
CpacVariant-ti meseries	nuisance_regressors_generation_T1w_default
Sources	desc-denoisedNofilt_bold, space-bold_desc-brain_mask

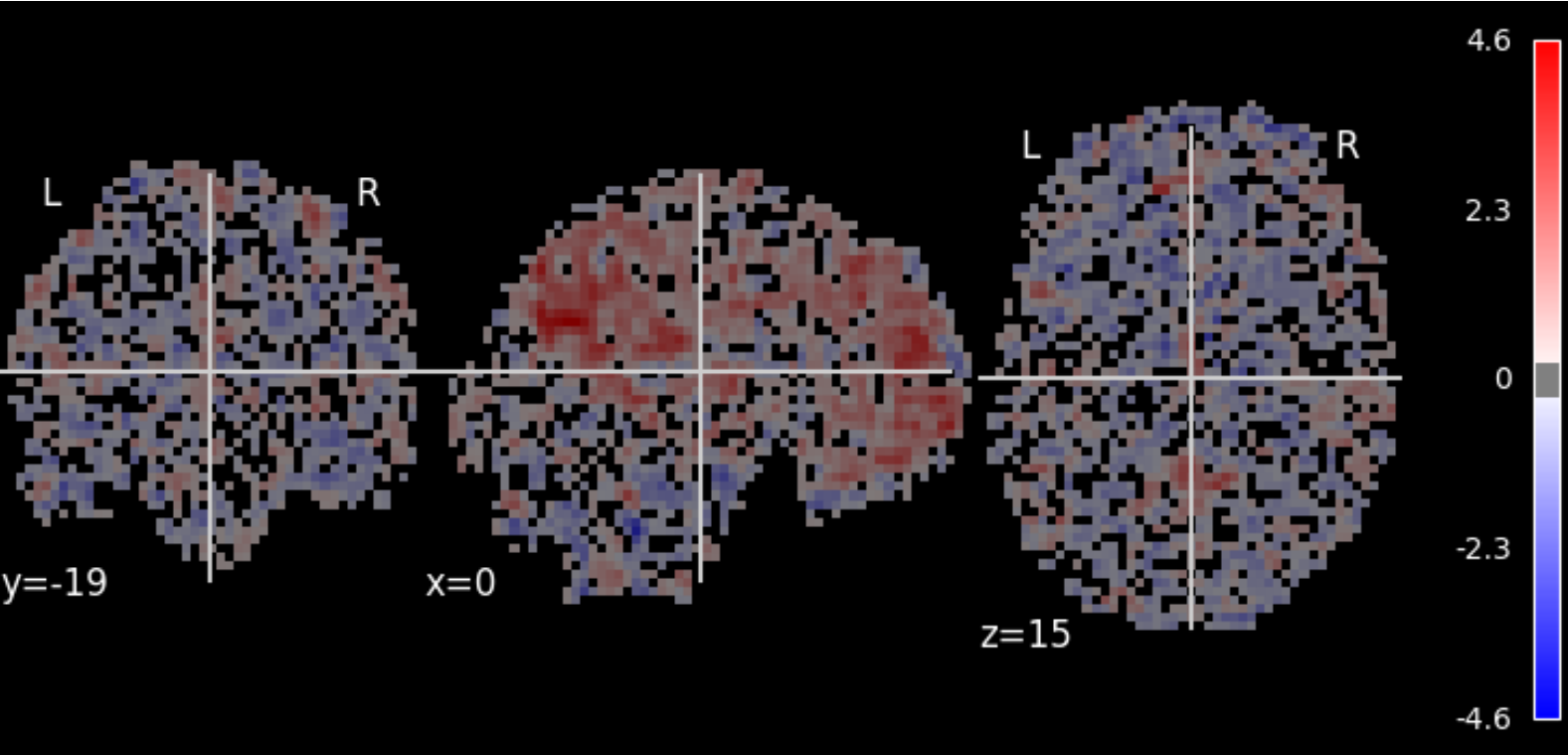

Image:	sub-A00040524_ses-NFB3_task-MSIT_space-MNI152NLin6ASym_reg-default_desc-zstd_falff
Orientation:	LAS @nibabel
Dimensions:	61 x 73 x 61
Resolution:	3.0 x 3.0 x 3.0

Json Field	Value
CpacVariant-ti meseries	nuisance_regressors_generation_T1w_default
Sources	desc-denoisedNofilt_bold, space-bold_desc-brain_mask
Template	MNI152NLin6ASym - T1w-based skull-stripped template resampled to the desired functional derivative resolution - /usr/share/fsl/6.0/data/standard/MNI152_T1_3mm_brain.nii.gz

func - task-PEER1

desc-mean_bold

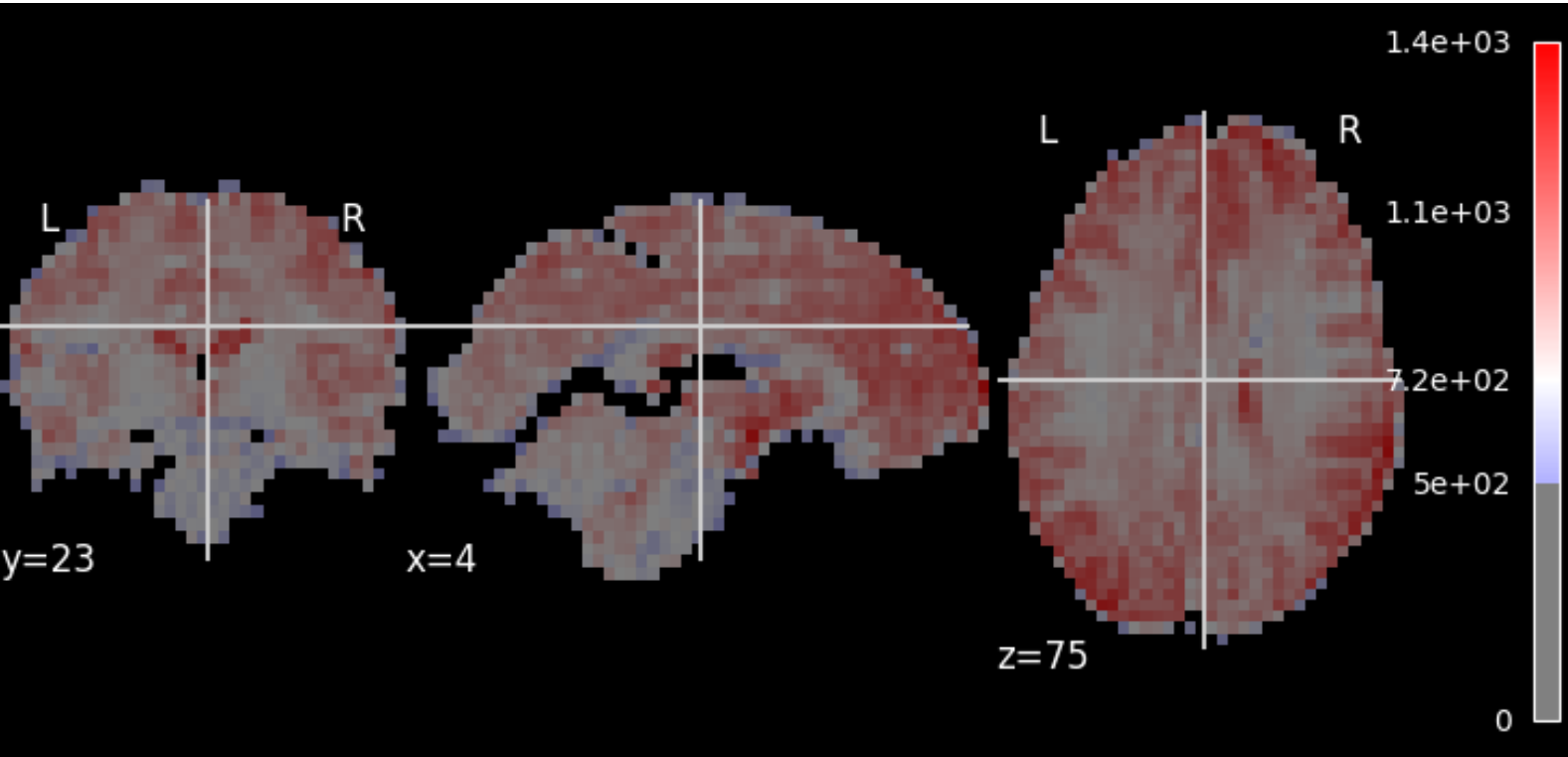

Image:	sub-A00040524_ses-NFB3_task-PEER1_desc-mean_bold
Orientation:	LAS @nibabel
Dimensions:	64 x 64 x 33
Resolution:	3.44 x 3.44 x 3.96

Json Field	Value
Sources	desc-preproc_bold

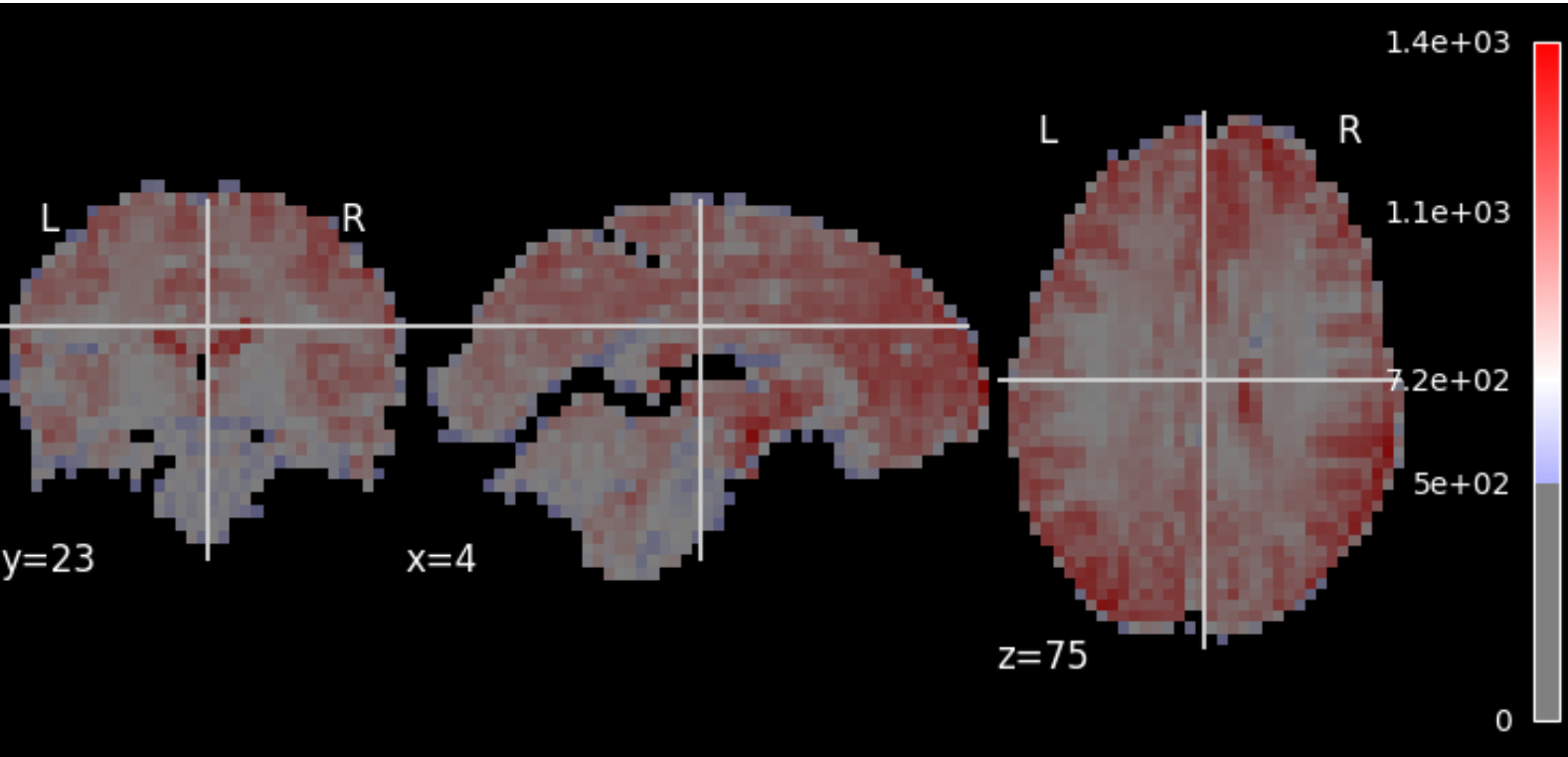

Image:	sub-A00040524_ses-NFB3_task-PEER1_sbref
Orientation:	LAS @nibabel
Dimensions:	64 x 64 x 33
Resolution:	3.44 x 3.44 x 3.96

Json Field	Value
Sources	desc-mean_bold

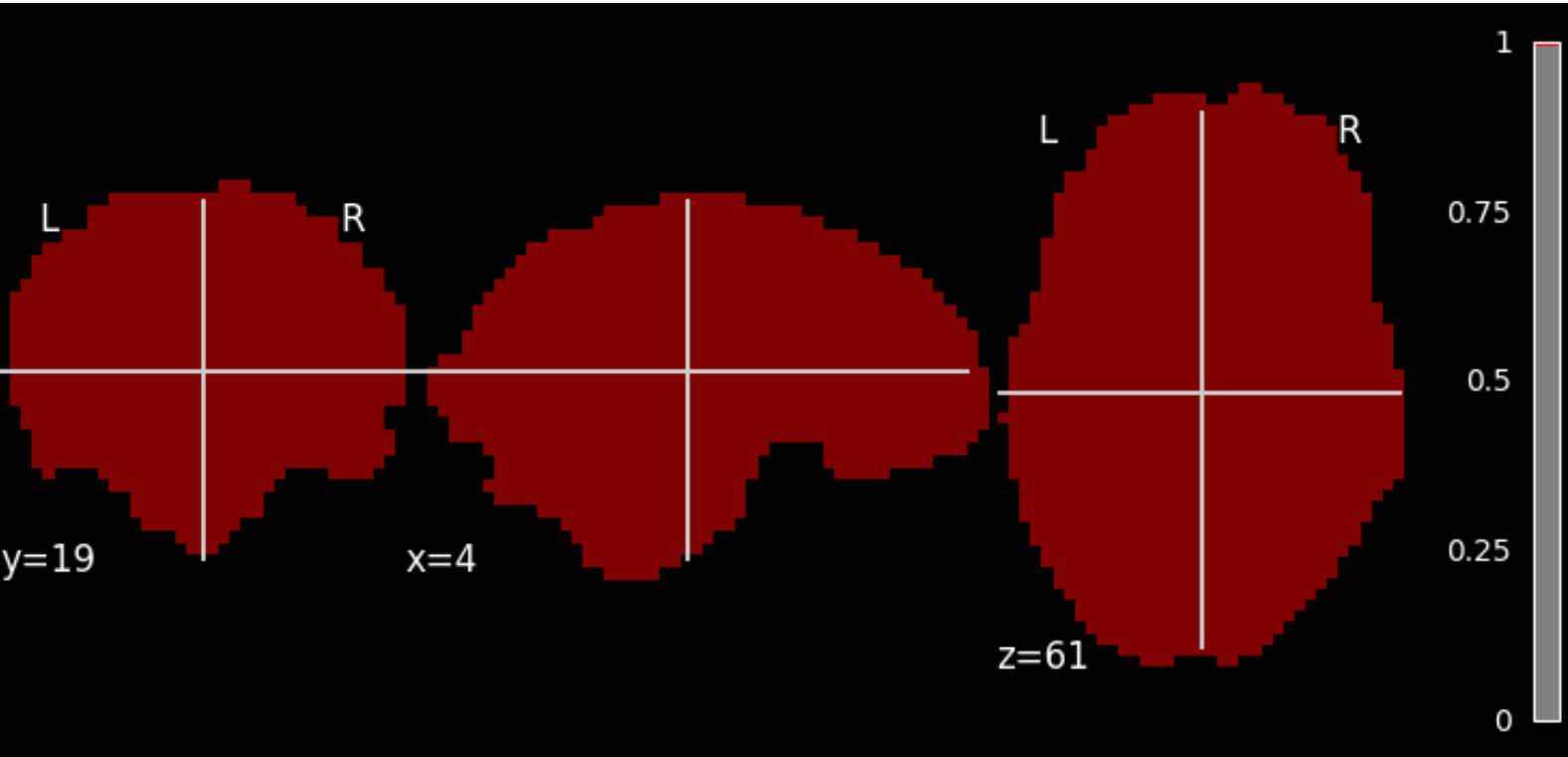

Image:	sub-A00040524_ses-NFB3_task-PEER1_desc-brain_mask
Orientation:	LAS @nibabel
Dimensions:	64 x 64 x 33
Resolution:	3.44 x 3.44 x 3.96

Json Field	Value
Description	Binary brain mask of the BOLD functional time-series created by AFNI 3dAutomask.
Sources	desc-preproc_bold

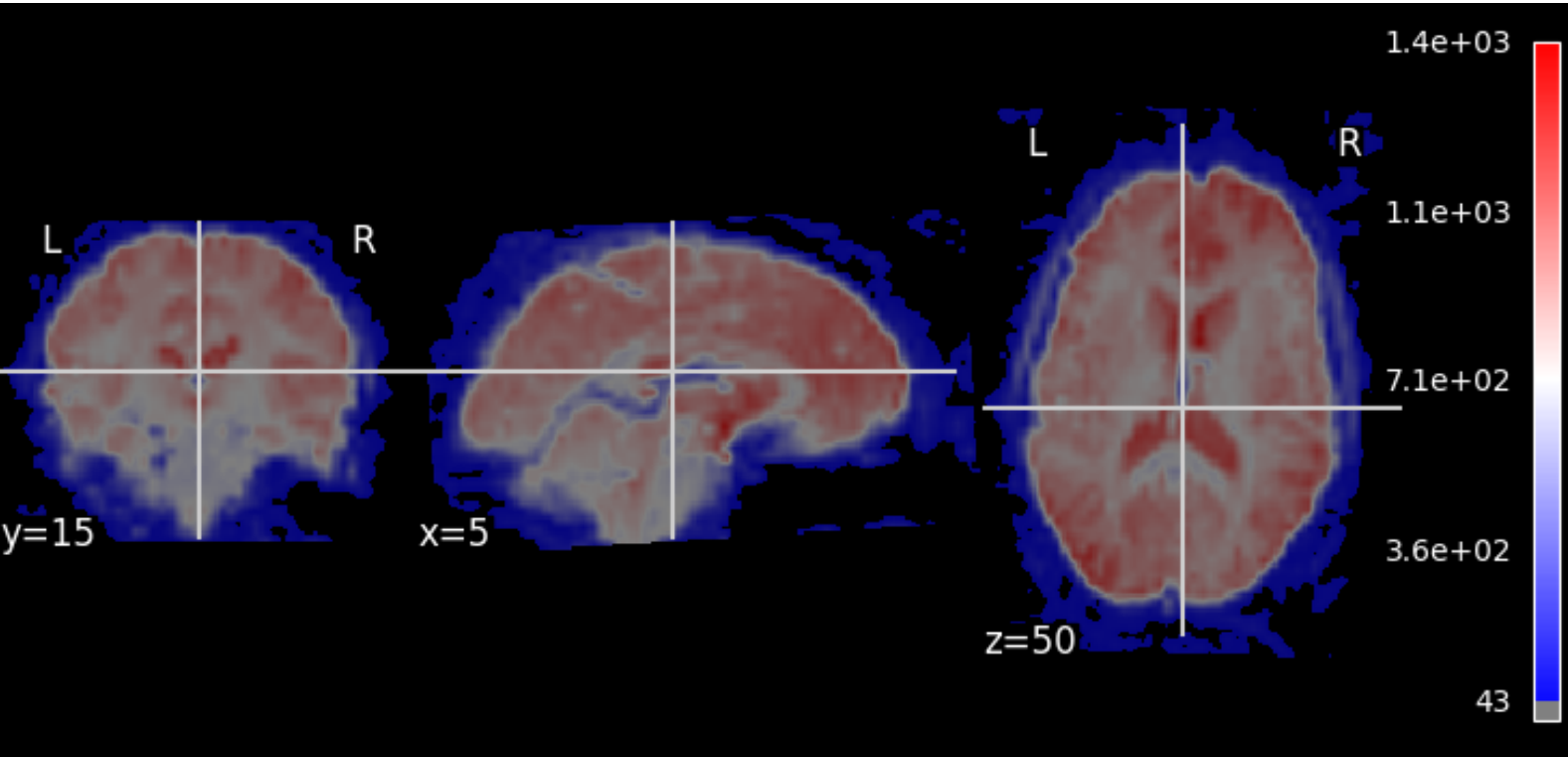

Image:	sub-A00040524_ses-NFB3_task-PEER1_space-T1w_sbref
Orientation:	LAS @nibabel
Dimensions:	192 x 256 x 256
Resolution:	1.0 x 1.0 x 1.0

Json Field	Value
Sources	sbref, desc-motion_bold, effectiveEchoSpacing, pe-direction, desc-preproc_T1w, label-WM_probseg, label-WM_pveseg, desc-head_T1w

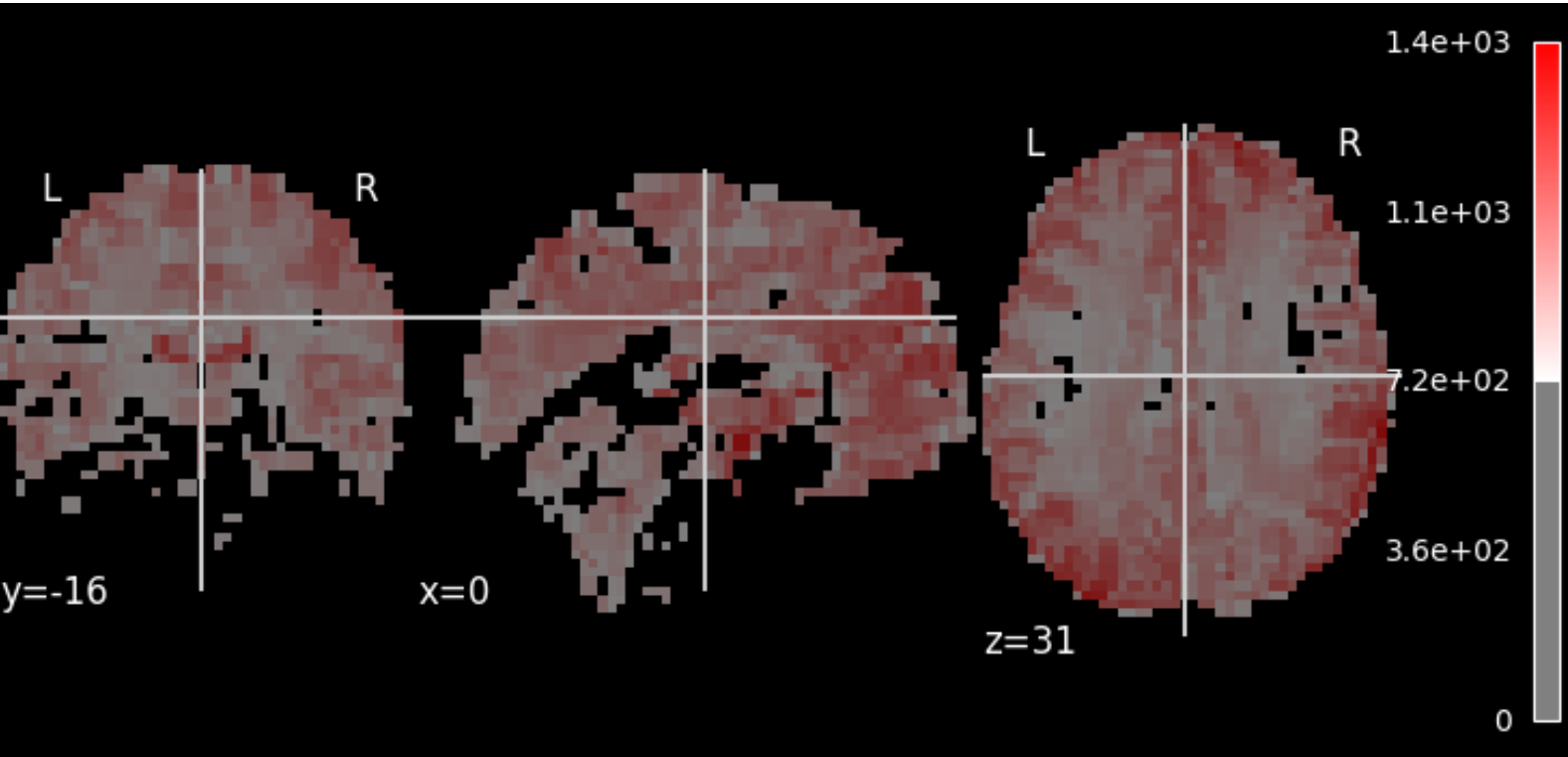

Image:	sub-A00040524_ses-NFB3_task-PEER1_space-MNI152NLin6ASym_sbref
Orientation:	LAS @nibabel
Dimensions:	61 x 73 x 61
Resolution:	3.0 x 3.0 x 3.0

Json Field	Value
Description	Single-volume sbref of the BOLD time-series transformed to template space.
Resolution	3mm
Sources	sbref, from-bold_to-template_mode-image_xfm, T1w-brain-template-funcreg
Template	MNI152NLin6ASym - T1w-based skull-stripped template resampled to the desired preprocessed-functional resolution - /usr/share/fsl/6.0/data/standard/MNI152_T1_3mm_brain.nii.gz

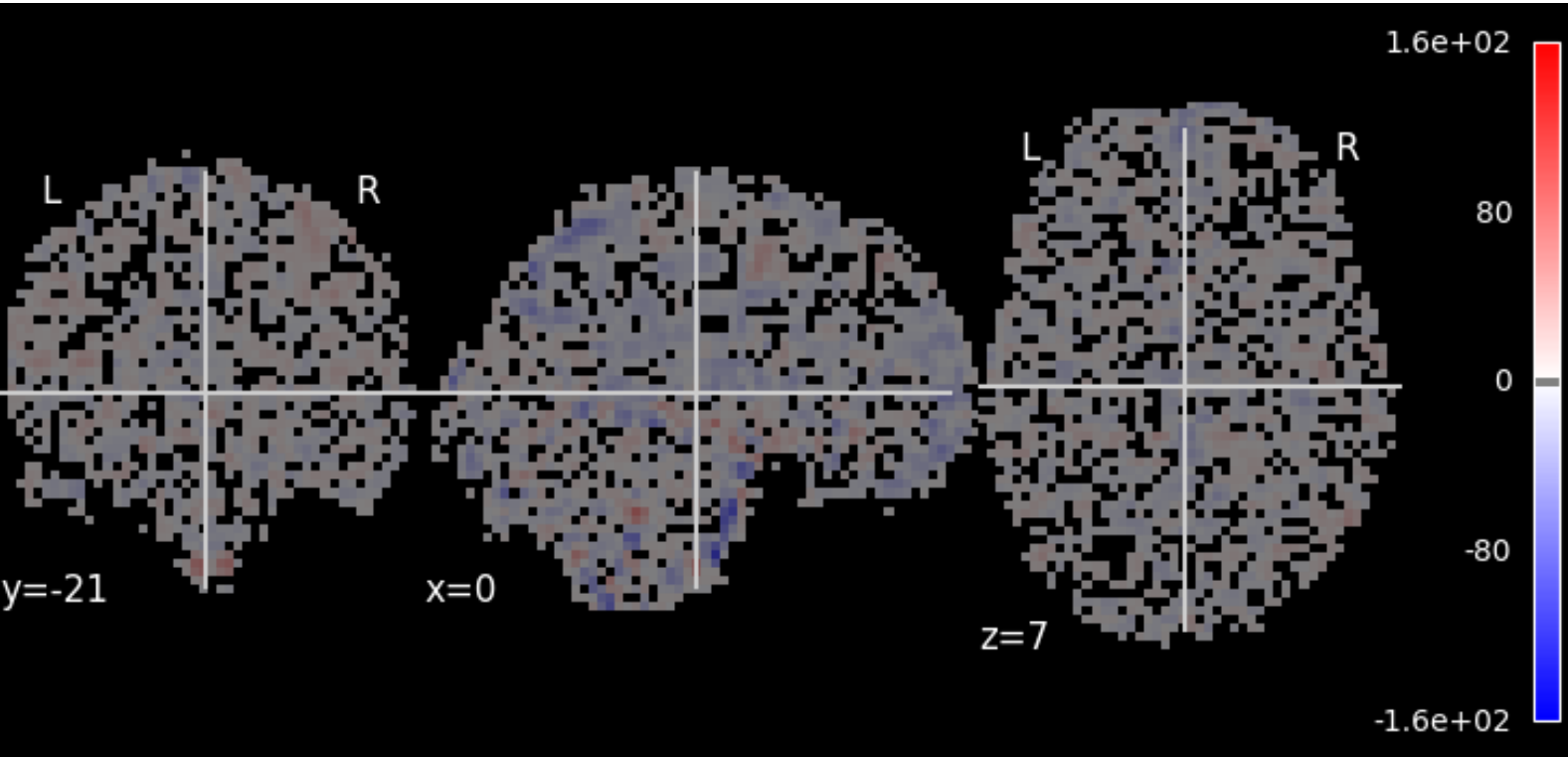

Image:	sub-A00040524_ses-NFB3_task-PEER1_space-MNI152NLin6ASym_reg-defaultNoGSR_desc-preproc_bold
Orientation:	LAS @nibabel
Dimensions:	61 x 73 x 61 x 54
Resolution:	3.0 x 3.0 x 3.0 x 2.0
TR:	2.0
No of TRs:	54

Json Field	Value
CpacVariant-bold	apply_phasediff_to_timeseries_separately_default, apply_blip_to_timeseries_separately_default
CpacVariant-space-template_bold	transform_timeseries_to_T1template
CpacVariant-timeseries	nuisance_regressors_generation_T1w_defaultNoGSR
Resolution	3mm
SkullStripped	True
Sources	desc-preproc_bold, from-bold_to-template_mode-image_xfm, T1w-brain-template-funcreg
Template	MNI152NLin6ASym - T1w-based skull-stripped template resampled to the desired preprocessed-functional resolution - /usr/share/fsl/6.0/data/standard/MNI152_T1_3mm_brain.nii.gz

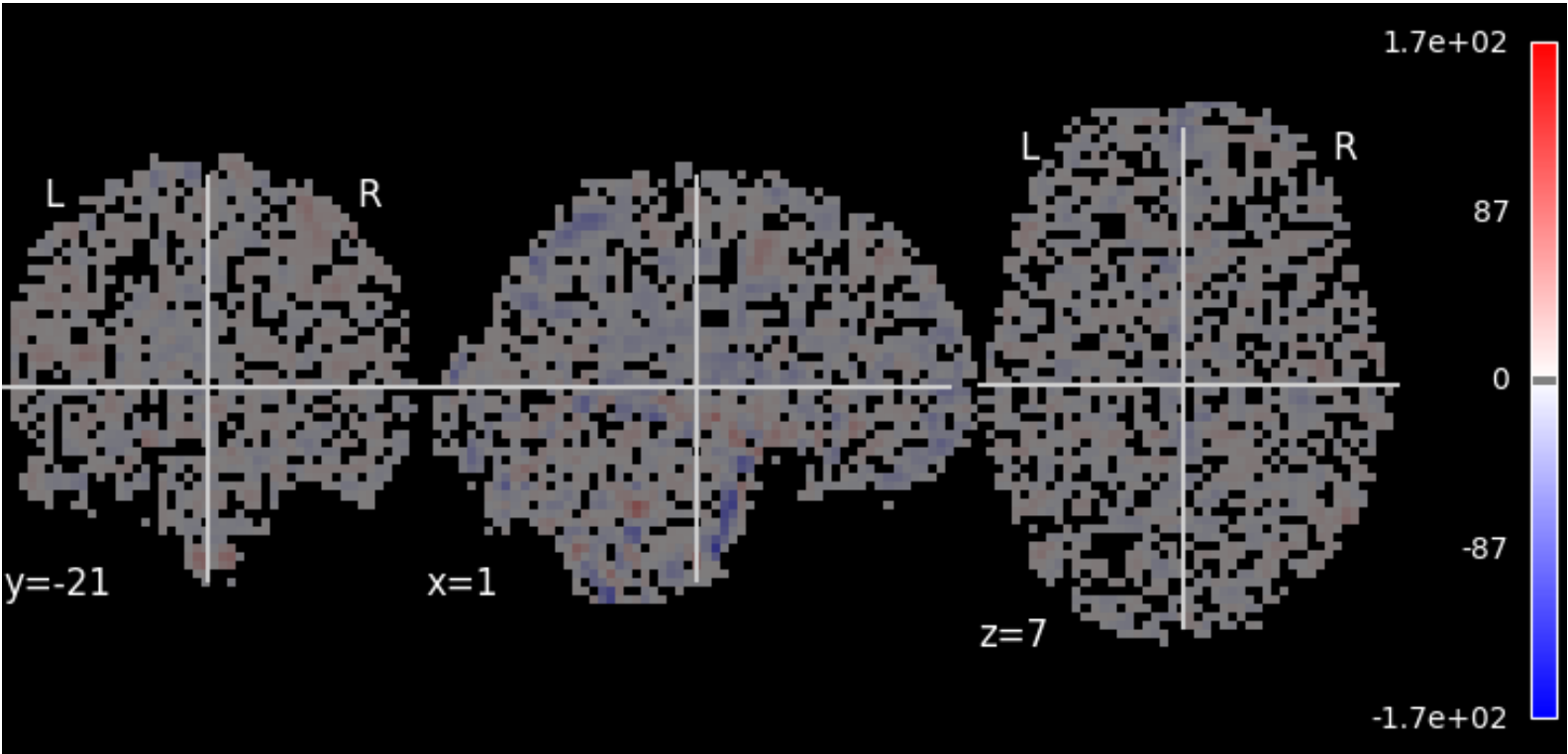

Image:	sub-A00040524_ses-NFB3_task-PEER1_space-MNI152NLin6ASym_reg-default_desc-preproc_bold
Orientation:	LAS @nibabel
Dimensions:	61 x 73 x 61 x 54
Resolution:	3.0 x 3.0 x 3.0 x 2.0
TR:	2.0
No of TRs:	54

Json Field	Value
CpacVariant-bold	apply_phasediff_to_timeseries_separately_default, apply_blip_to_timeseries_separately_default
CpacVariant-space-template_bold	transform_timeseries_to_T1template
CpacVariant-timeseries	nuisance_regressors_generation_T1w_default
Resolution	3mm
SkullStripped	True
Sources	desc-preproc_bold, from-bold_to-template_mode-image_xfm, T1w-brain-template-funcreg
Template	MNI152NLin6ASym - T1w-based skull-stripped template resampled to the desired preprocessed-functional resolution - /usr/share/fsl/6.0/data/standard/MNI152_T1_3mm_brain.nii.gz

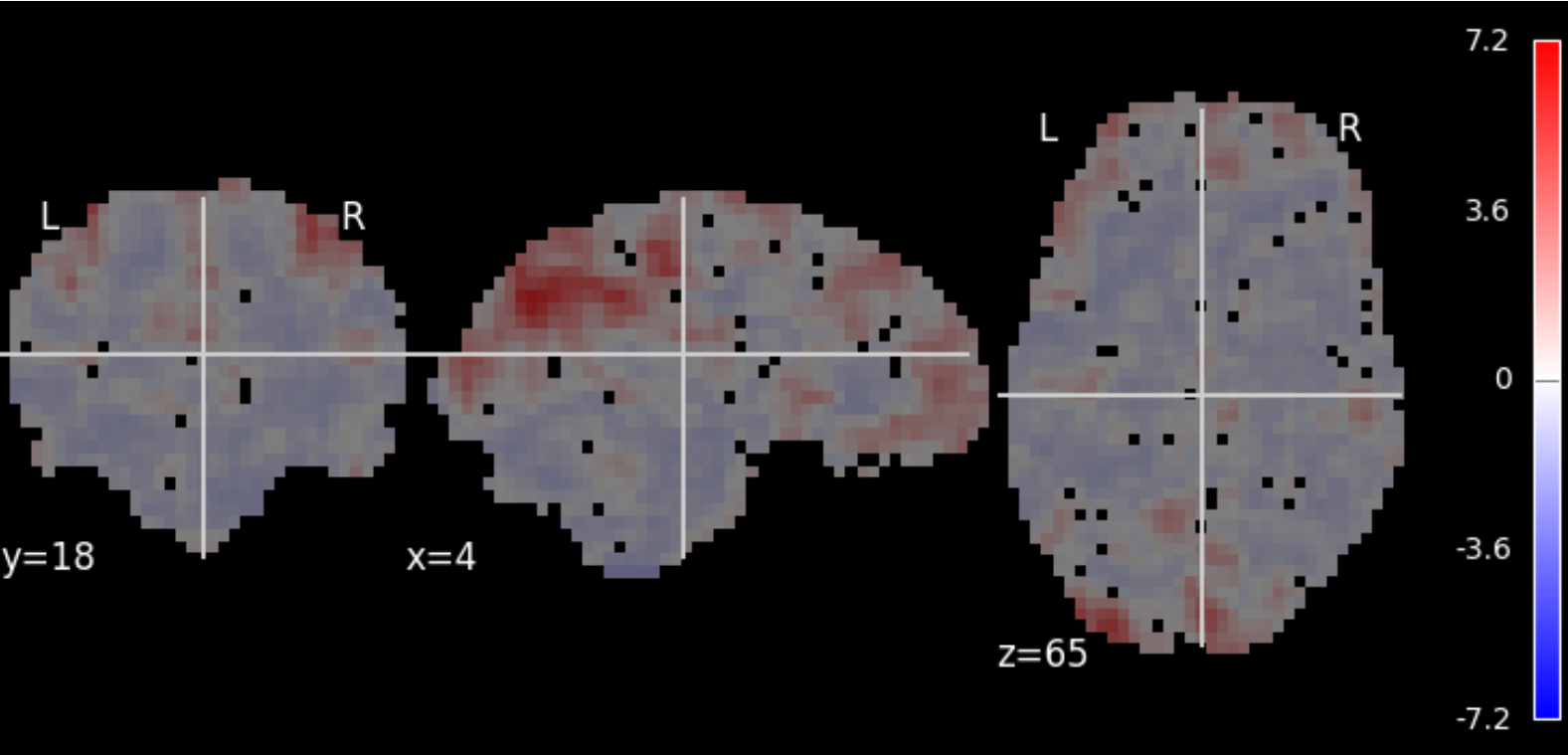

Image:	sub-A00040524_ses-NFB3_task-PEER1_reg-default_desc-smZstd_reho
Orientation:	LAS @nibabel
Dimensions:	64 x 64 x 33
Resolution:	3.44 x 3.44 x 3.96

Json Field	Value
CpacVariant-bold	apply_phasediff_to_timeseries_separately_default, apply_blip_to_timeseries_separately_default
CpacVariant-timeseries	nuisance_regressors_generation_T1w_default
Sources	desc-preproc_bold, space-bold_desc-brain_mask

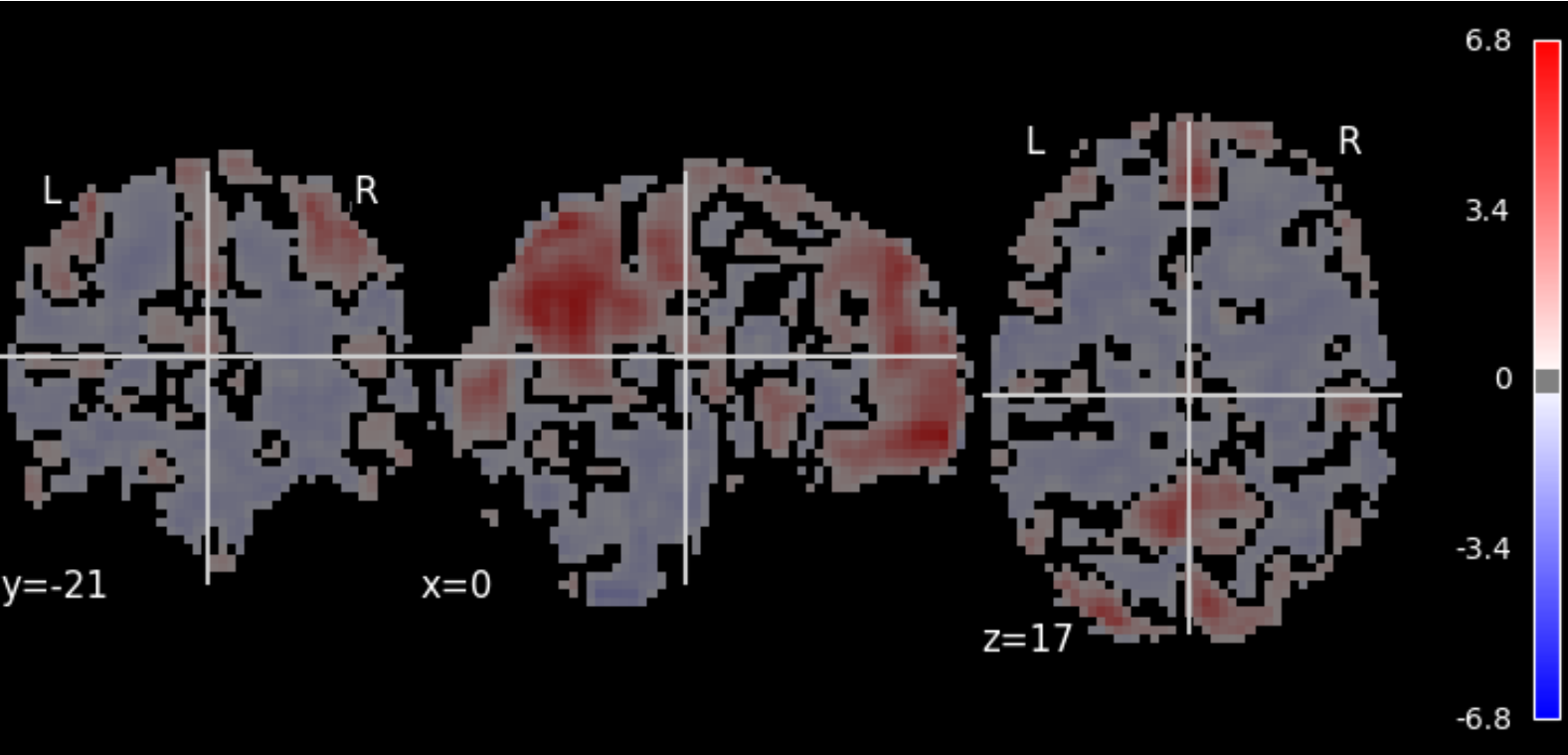

Image:	sub-A00040524_ses-NFB3_task-PEER1_space-MNI152NLin6ASym_reg-defaultNoGSR_desc-smZstd_reho
Orientation:	LAS @nibabel
Dimensions:	61 x 73 x 61
Resolution:	3.0 x 3.0 x 3.0

Json Field	Value
CpacVariant-bold	apply_phasediff_to_timeseries_separately_default, apply_blip_to_timeseries_separately_default
CpacVariant-timeseries	nuisance_regressors_generation_T1w_defaultNoGSR
Sources	desc-preproc_bold, space-bold_desc-brain_mask
Template	MNI152NLin6ASym - T1w-based skull-stripped template resampled to the desired functional derivative resolution - /usr/share/fsl/6.0/data/standard/MNI152_T1_3mm_brain.nii.gz

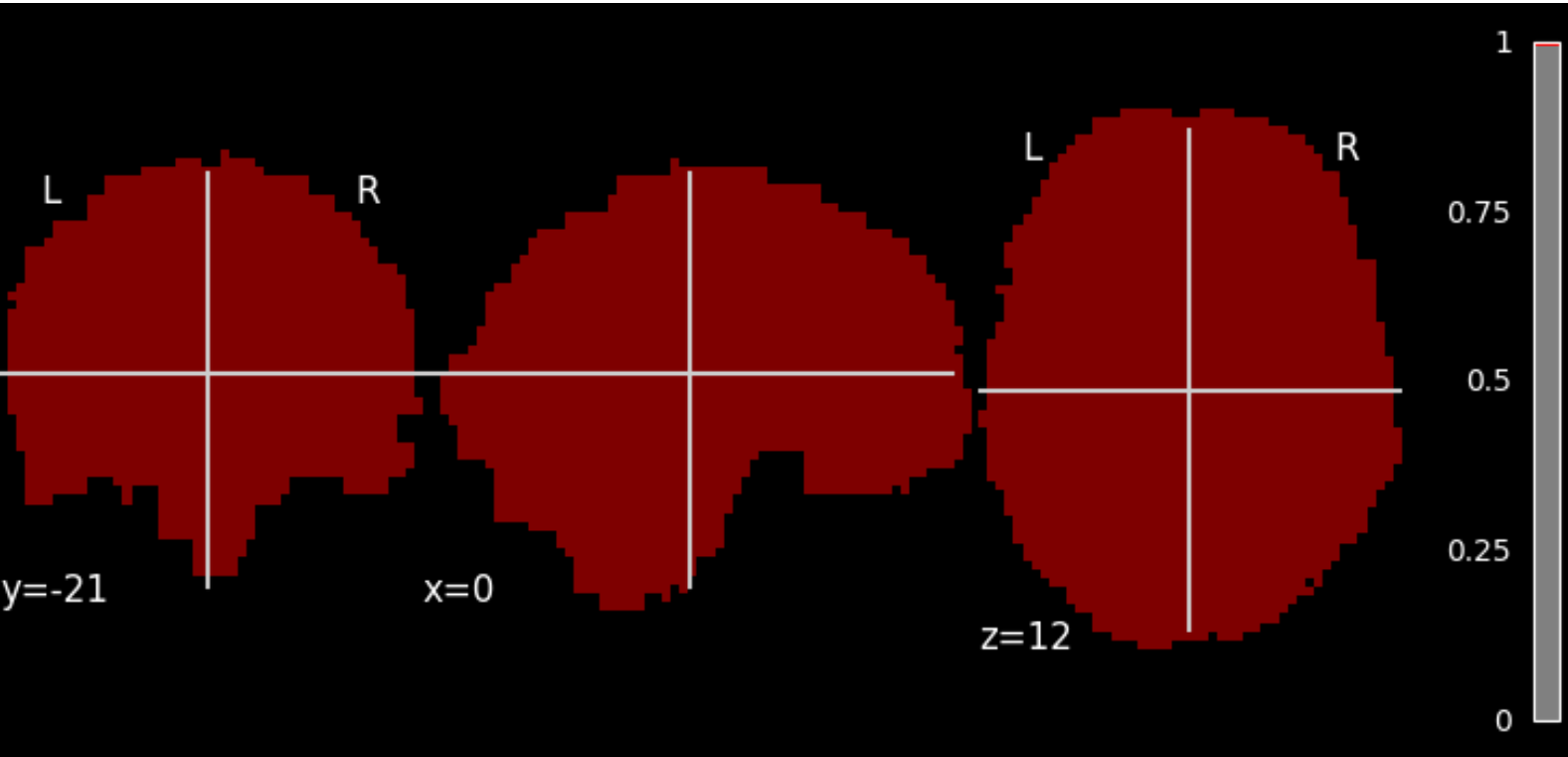

Image:	sub-A00040524_ses-NFB3_task-PEER1_space-MNI152NLin6ASym_desc-bold_mask
Orientation:	LAS @nibabel
Dimensions:	61 x 73 x 61
Resolution:	3.0 x 3.0 x 3.0

Json Field	Value
Resolution	3mm
Sources	space-bold_desc-brain_mask, from-bold_to-template_mode-image_xfm, T1w-brain-template-funcreg
Template	MNI152NLin6ASym - T1w-based skull-stripped template resampled to the desired preprocessed-functional resolution - /usr/share/fsl/6.0/data/standard/MNI152_T1_3mm_brain.nii.gz

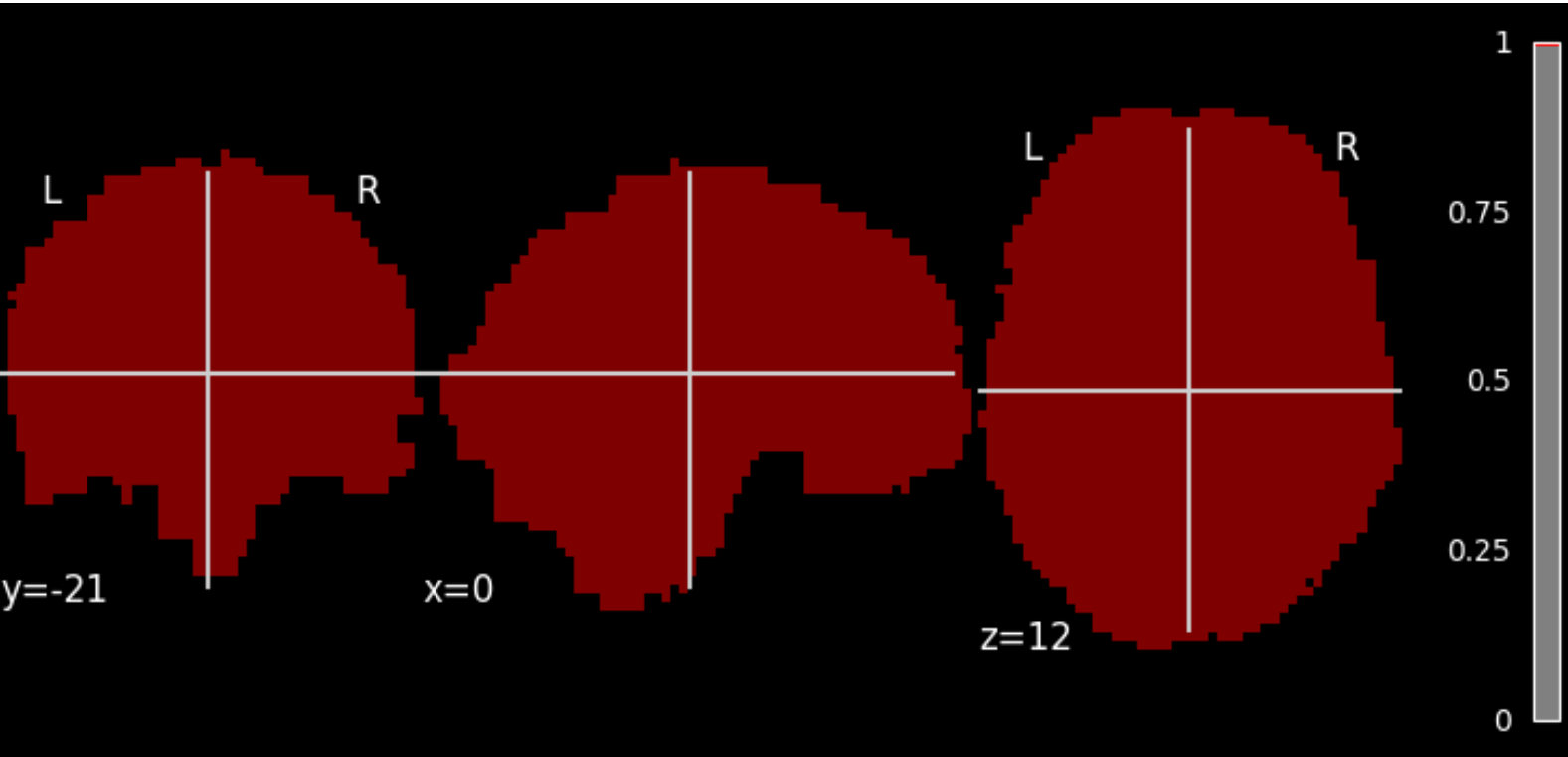

Image:	sub-A00040524_ses-NFB3_task-PEER1_space-MNI152NLin6ASym_res-3mm_desc-bold_mask
Orientation:	LAS @nibabel
Dimensions:	61 x 73 x 61
Resolution:	3.0 x 3.0 x 3.0

Json Field	Value
Resolution	3mm
Sources	space-bold_desc-brain_mask, from-bold_to-template_mode-image_xfm, T1w-brain-template-deriv
Template	MNI152NLin6ASym - T1w-based skull-stripped template resampled to the desired functional derivative resolution - /usr/share/fsl/6.0/data/standard/MNI152_T1_3mm_brain.nii.gz

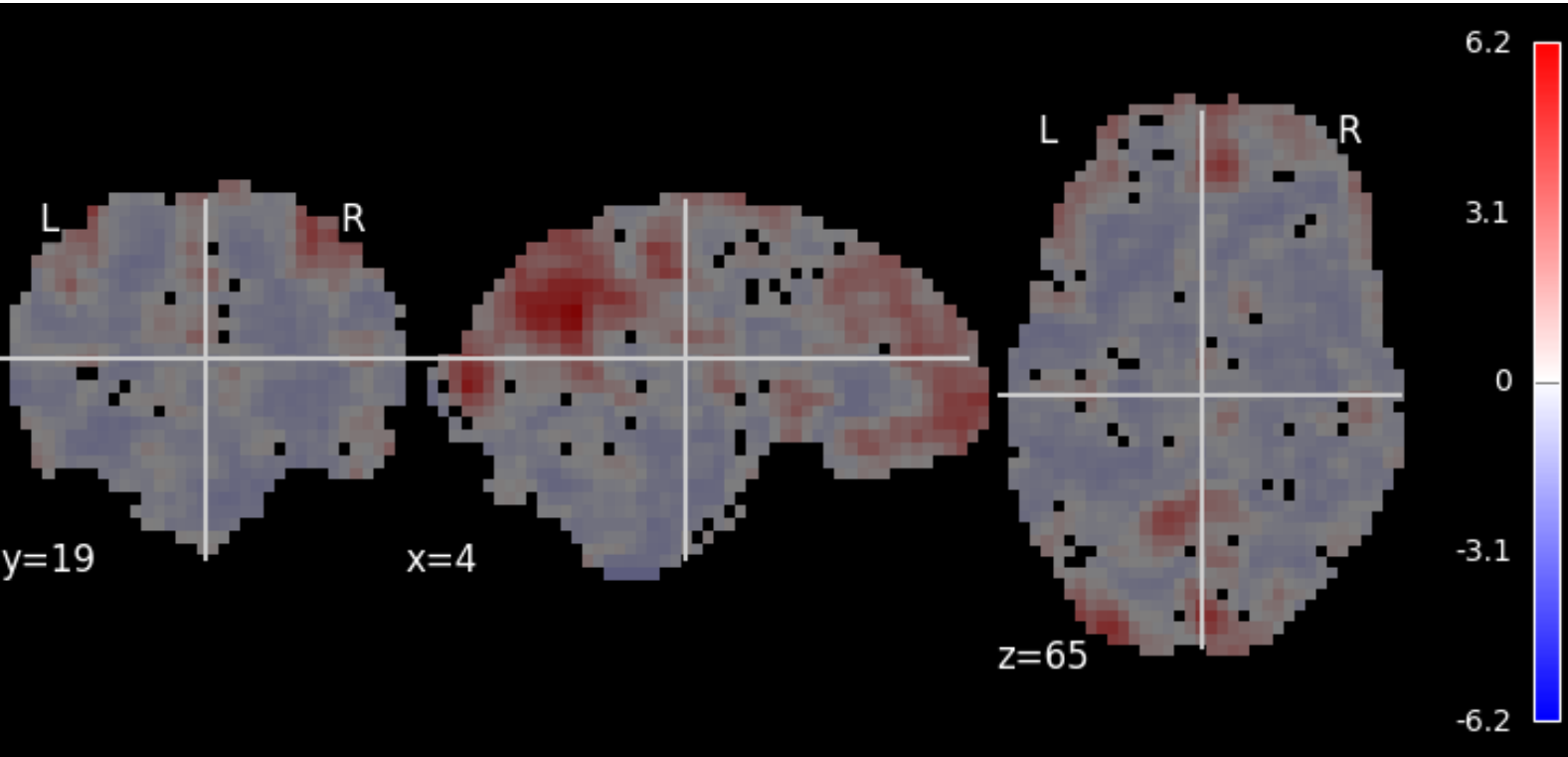

Image:	sub-A00040524_ses-NFB3_task-PEER1_reg-defaultNoGSR_desc-smZstd_reho
Orientation:	LAS @nibabel
Dimensions:	64 x 64 x 33
Resolution:	3.44 x 3.44 x 3.96

Json Field	Value
CpacVariant-bold	apply_phasediff_to_timeseries_separately_default, apply_blip_to_timeseries_separately_default
CpacVariant-timeseries	nuisance_regressors_generation_T1w_defaultNoGSR
Sources	desc-preproc_bold, space-bold_desc-brain_mask

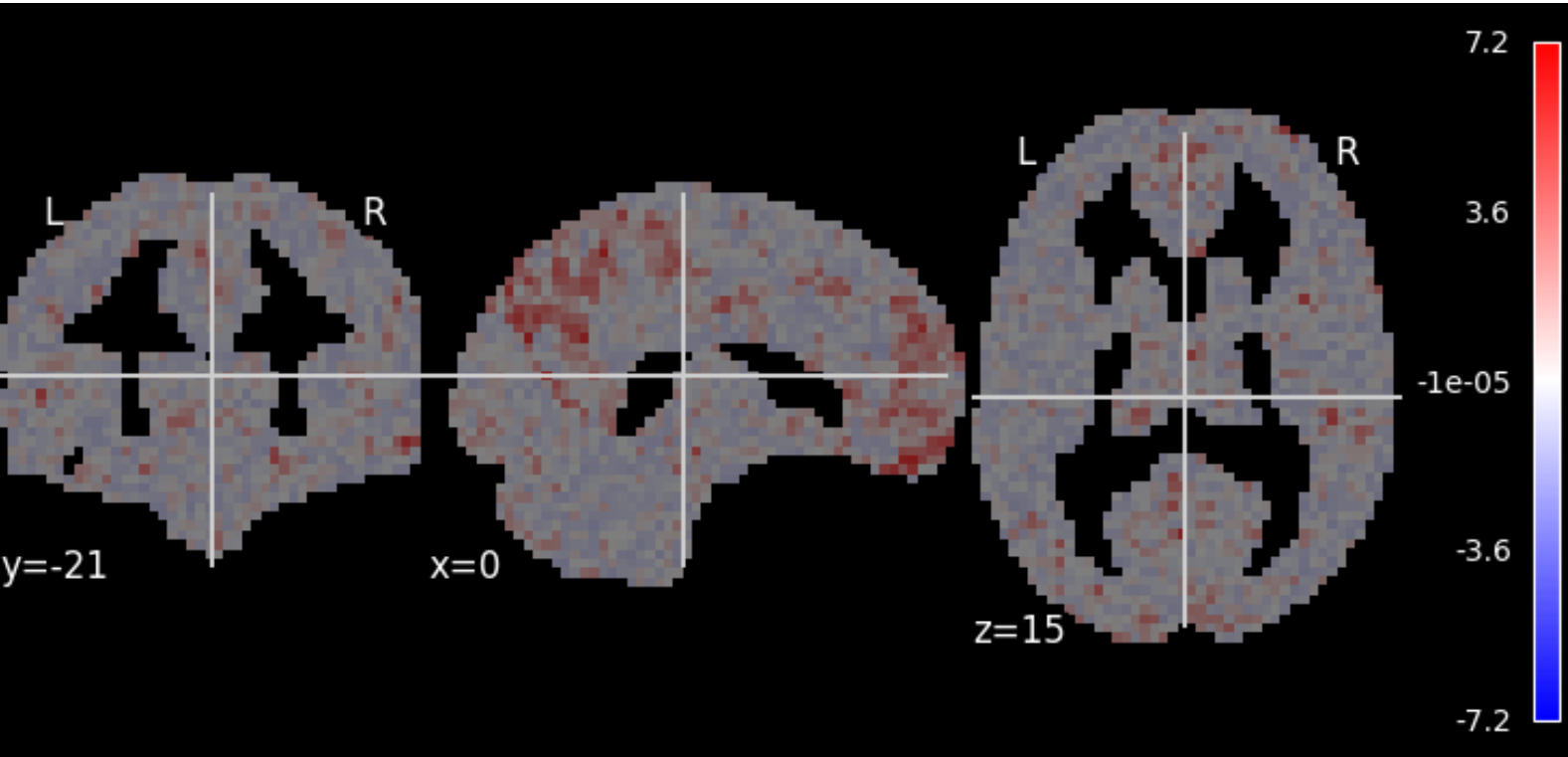

Image:	sub-A00040524_ses-NFB3_task-PEER1_space-MNI152NLin6ASym_reg-defaultNoGSR_desc-zstd_dcw
Orientation:	LAS @nibabel
Dimensions:	61 x 73 x 61
Resolution:	3.0 x 3.0 x 3.0

Json Field	Value
CpacVariant-bold	apply_phasediff_to_timeseries_separately_default, apply_blip_to_timeseries_separately_default
CpacVariant-space-template_bold	transform_timeseries_to_T1template
CpacVariant-timeseries	nuisance_regressors_generation_T1w_defaultNoGSR
Resolution	3mm
Sources	space-template_desc-preproc_bold, T1w-brain-template-funcreg, template-specification-file
Template	MNI152NLin6ASym - T1w-based skull-stripped template resampled to the desired preprocessed-functional resolution - /usr/share/fsl/6.0/data/standard/MNI152_T1_3mm_brain.nii.gz

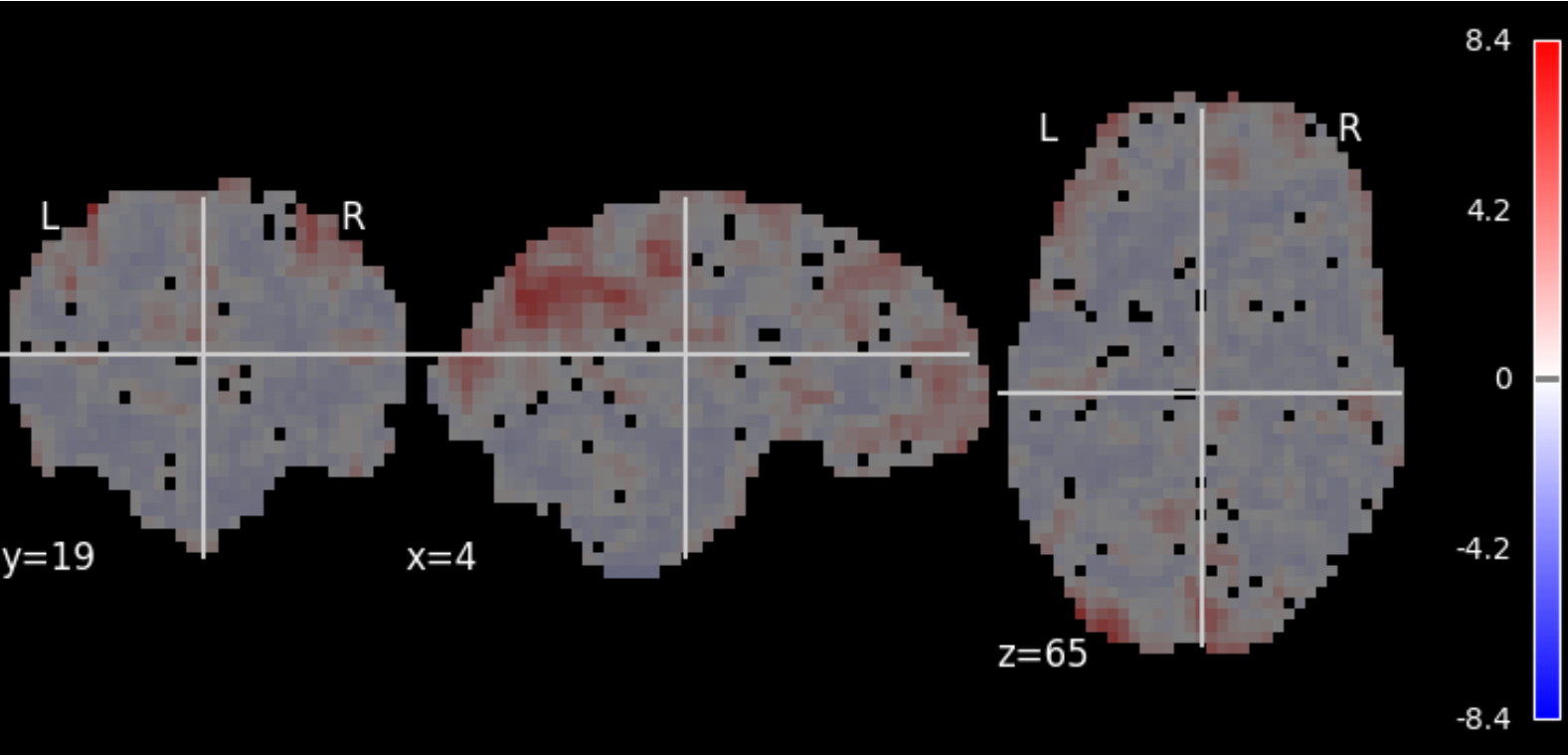

Image:	sub-A00040524_ses-NFB3_task-PEER1_reg-default_desc-zstd_reho
Orientation:	LAS @nibabel
Dimensions:	64 x 64 x 33
Resolution:	3.44 x 3.44 x 3.96

Json Field	Value
CpacVariant-bold	apply_phasediff_to_timeseries_separately_default, apply_blip_to_timeseries_separately_default
CpacVariant-timeseries	nuisance_regressors_generation_T1w_default
Sources	desc-preproc_bold, space-bold_desc-brain_mask

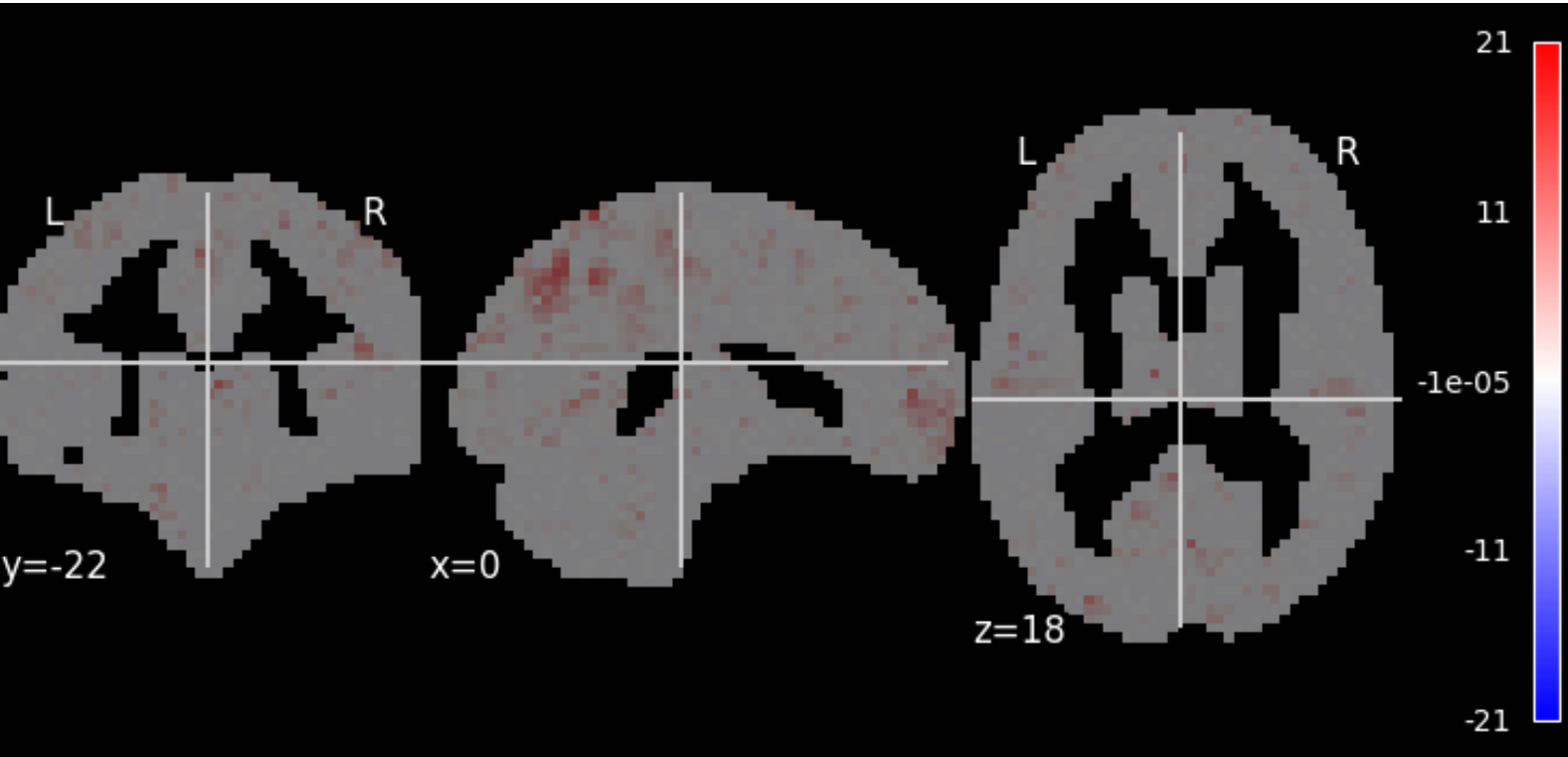

Image:	sub-A00040524_ses-NFB3_task-PEER1_space-MNI152NLin6ASym_reg-default_desc-zstd_lfcdb
Orientation:	LAS @nibabel
Dimensions:	61 x 73 x 61
Resolution:	3.0 x 3.0 x 3.0

Json Field	Value
CpacVariant-bold	apply_phasediff_to_timeseries_separately_default, apply_blip_to_timeseries_separately_default
CpacVariant-space-template_bold	transform_timeseries_to_T1template
CpacVariant-timeseries	nuisance_regressors_generation_T1w_default
Resolution	3mm
Sources	space-template_desc-preproc_bold, T1w-brain-template-funcreg, template-specification-file
Template	MNI152NLin6ASym - T1w-based skull-stripped template resampled to the desired preprocessed-functional resolution - /usr/share/fsl/6.0/data/standard/MNI152_T1_3mm_brain.nii.gz

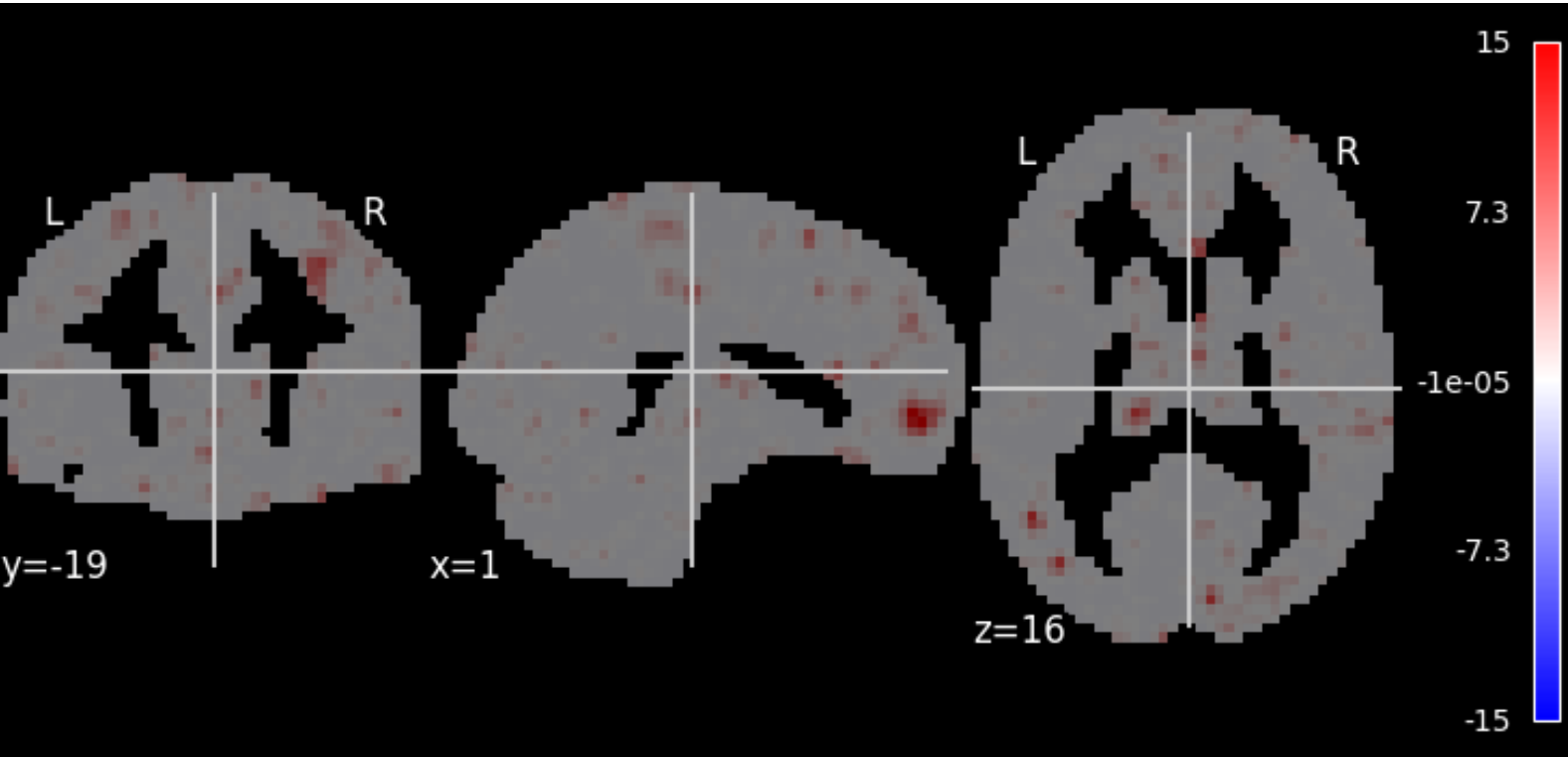

Image:	sub-A00040524_ses-NFB3_task-PEER1_space-MNI152NLin6ASym_reg-default_desc-smZstd_ecw
Orientation:	LAS @nibabel
Dimensions:	61 x 73 x 61
Resolution:	3.0 x 3.0 x 3.0

Json Field	Value
CpacVariant-bold	apply_phasediff_to_timeseries_separately_default, apply_blip_to_timeseries_separately_default
CpacVariant-space-template_bold	transform_timeseries_to_T1template
CpacVariant-timeseries	nuisance_regressors_generation_T1w_default
Resolution	3mm
Sources	space-template_desc-preproc_bold, T1w-brain-template-funcreg, template-specification-file
Template	MNI152NLin6ASym - T1w-based skull-stripped template resampled to the desired preprocessed-functional resolution - /usr/share/fsl/6.0/data/standard/MNI152_T1_3mm_brain.nii.gz

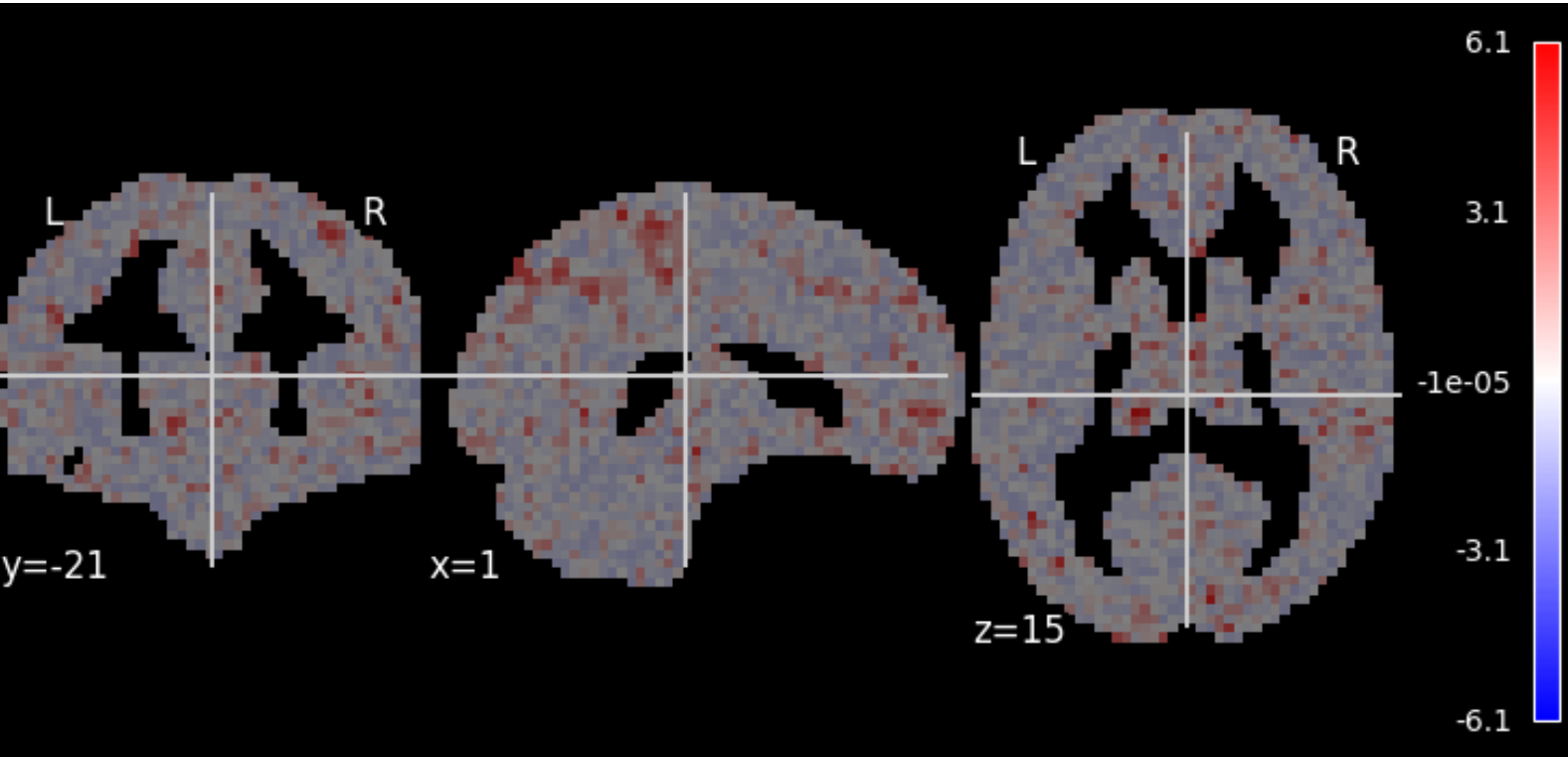

Image:	sub-A00040524_ses-NFB3_task-PEER1_space-MNI152NLin6ASym_reg-default_desc-zstd_dcw
Orientation:	LAS @nibabel
Dimensions:	61 x 73 x 61
Resolution:	3.0 x 3.0 x 3.0

Json Field	Value
CpacVariant-bold	apply_phasediff_to_timeseries_separately_default, apply_blip_to_timeseries_separately_default
CpacVariant-space-template_bold	transform_timeseries_to_T1template
CpacVariant-timeseries	nuisance_regressors_generation_T1w_default
Resolution	3mm
Sources	space-template_desc-preproc_bold, T1w-brain-template-funcreg, template-specification-file
Template	MNI152NLin6ASym - T1w-based skull-stripped template resampled to the desired preprocessed-functional resolution - /usr/share/fsl/6.0/data/standard/MNI152_T1_3mm_brain.nii.gz

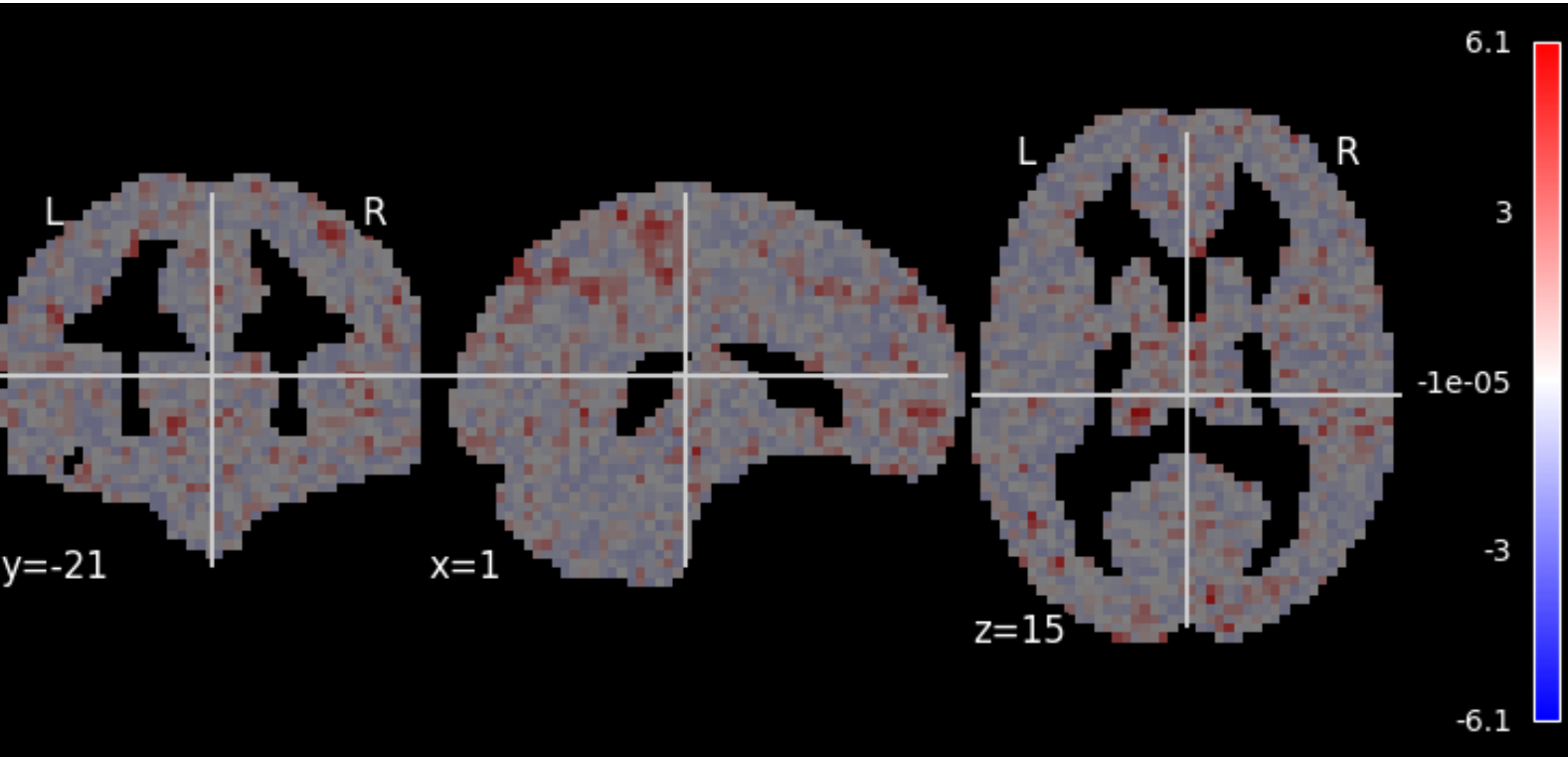

Image:	sub-A00040524_ses-NFB3_task-PEER1_space-MNI152NLin6ASym_reg-default_desc-zstd_dcb
Orientation:	LAS @nibabel
Dimensions:	61 x 73 x 61
Resolution:	3.0 x 3.0 x 3.0

Json Field	Value
CpacVariant-bold	apply_phasediff_to_timeseries_separately_default, apply_blip_to_timeseries_separately_default
CpacVariant-space-template_bold	transform_timeseries_to_T1template
CpacVariant-timeseries	nuisance_regressors_generation_T1w_default
Resolution	3mm
Sources	space-template_desc-preproc_bold, T1w-brain-template-funcreg, template-specification-file
Template	MNI152NLin6ASym - T1w-based skull-stripped template resampled to the desired preprocessed-functional resolution - /usr/share/fsl/6.0/data/standard/MNI152_T1_3mm_brain.nii.gz

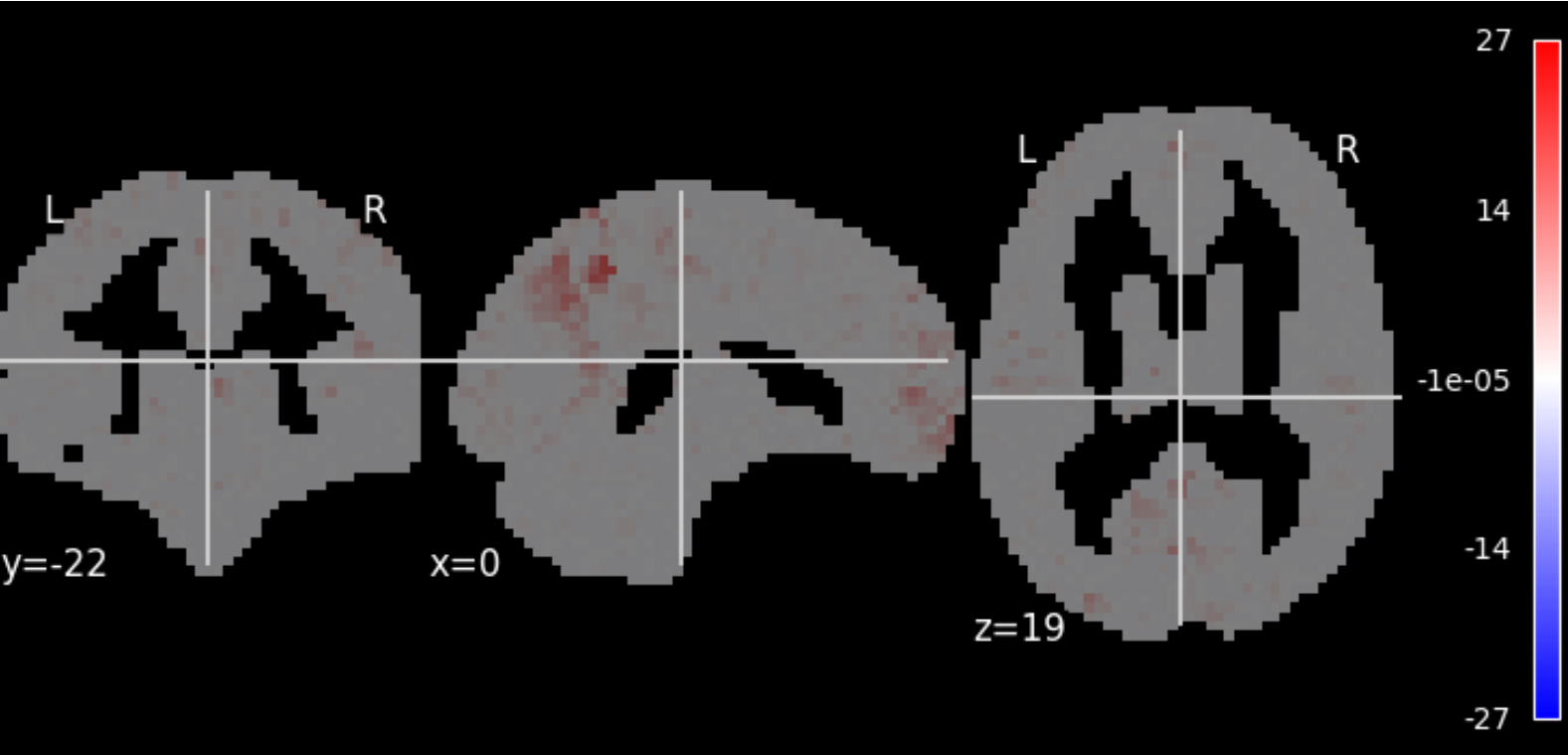

Image:	sub-A00040524_ses-NFB3_task-PEER1_space-MNI152NLin6ASym_reg-defaultNoGSR_desc-zstd_lfcdb
Orientation:	LAS @nibabel
Dimensions:	61 x 73 x 61
Resolution:	3.0 x 3.0 x 3.0

Json Field	Value
CpacVariant-bold	apply_phasediff_to_timeseries_separately_default, apply_blip_to_timeseries_separately_default
CpacVariant-space-template_bold	transform_timeseries_to_T1template
CpacVariant-timeseries	nuisance_regressors_generation_T1w_defaultNoGSR
Resolution	3mm
Sources	space-template_desc-preproc_bold, T1w-brain-template-funcreg, template-specification-file
Template	MNI152NLin6ASym - T1w-based skull-stripped template resampled to the desired preprocessed-functional resolution - /usr/share/fsl/6.0/data/standard/MNI152_T1_3mm_brain.nii.gz

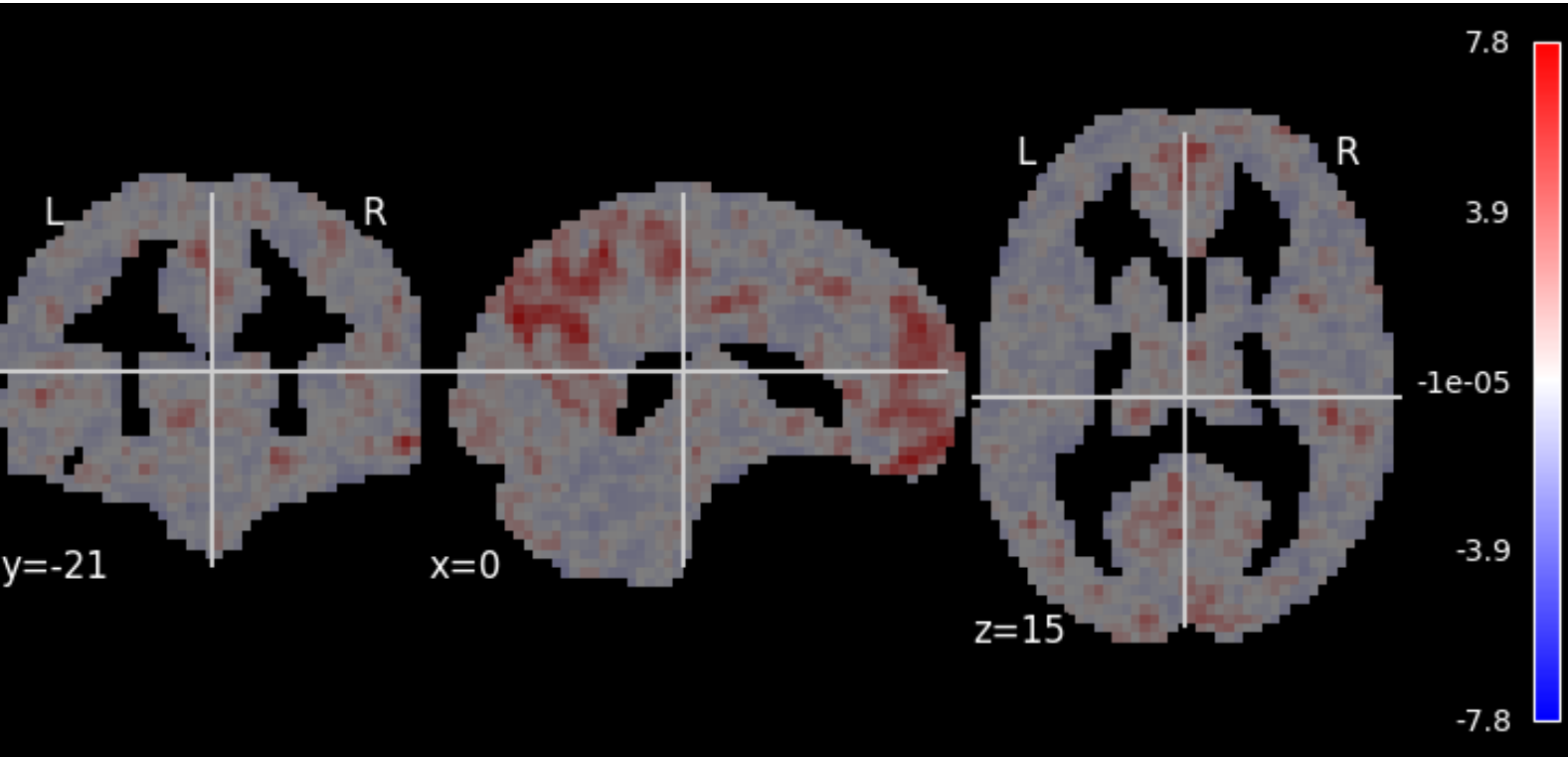

Image:	sub-A00040524_ses-NFB3_task-PEER1_space-MNI152NLin6ASym_reg-defaultNoGSR_desc-smZstd_dcw
Orientation:	LAS @nibabel
Dimensions:	61 x 73 x 61
Resolution:	3.0 x 3.0 x 3.0

Json Field	Value
CpacVariant-bold	apply_phasediff_to_timeseries_separately_default, apply_blip_to_timeseries_separately_default
CpacVariant-space-template_bold	transform_timeseries_to_T1template
CpacVariant-timeseries	nuisance_regressors_generation_T1w_defaultNoGSR
Resolution	3mm
Sources	space-template_desc-preproc_bold, T1w-brain-template-funcreg, template-specification-file
Template	MNI152NLin6ASym - T1w-based skull-stripped template resampled to the desired preprocessed-functional resolution - /usr/share/fsl/6.0/data/standard/MNI152_T1_3mm_brain.nii.gz

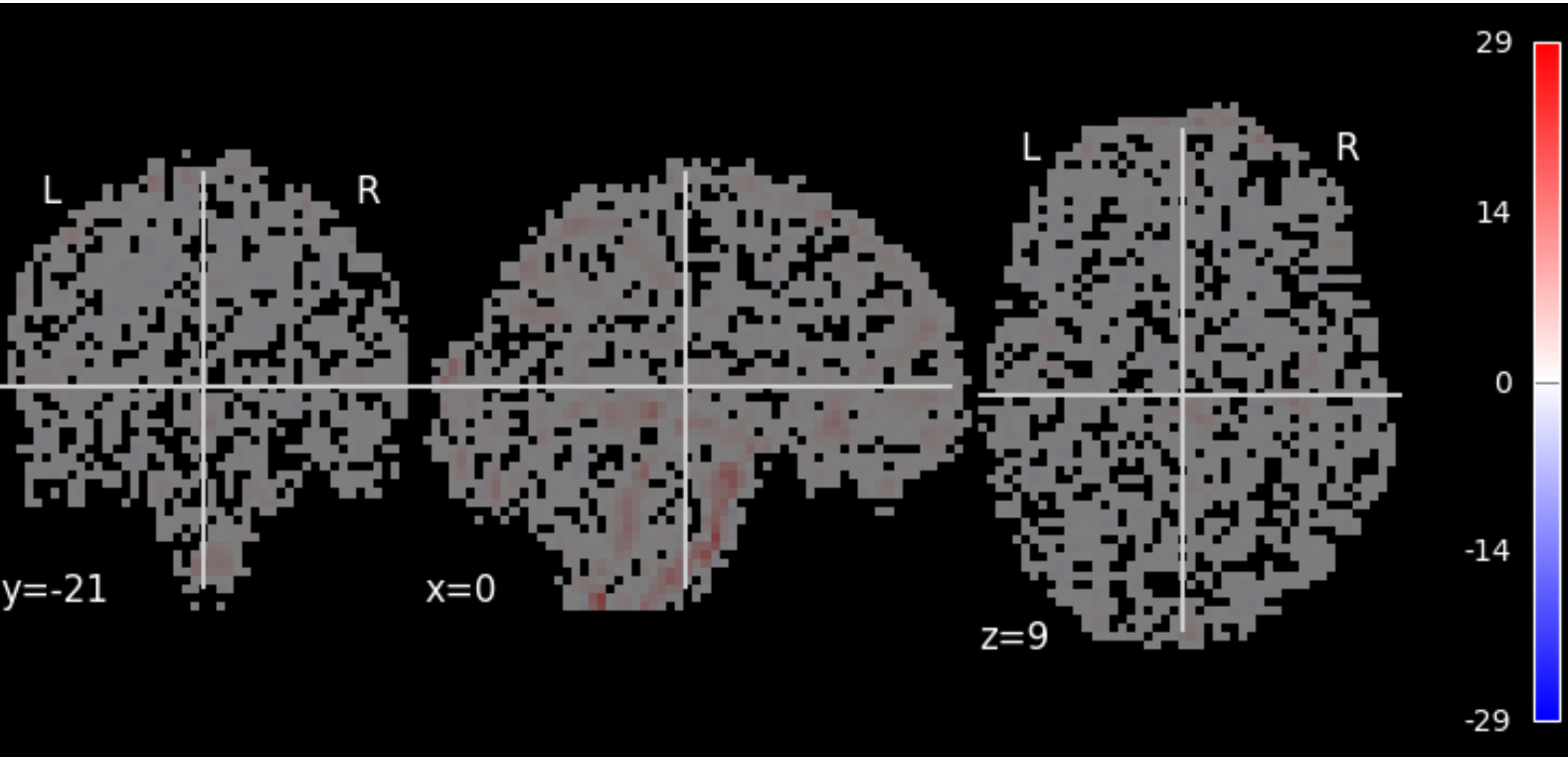

Image:	sub-A00040524_ses-NFB3_task-PEER1_space-MNI152NLin6ASym_reg-default_desc-zstd_alff
Orientation:	LAS @nibabel
Dimensions:	61 x 73 x 61
Resolution:	3.0 x 3.0 x 3.0

Json Field	Value
CpacVariant-ti meseries	nuisance_regressors_generation_T1w_default
Sources	desc-denoisedNofilt_bold, space-bold_desc-brain_mask
Template	MNI152NLin6ASym - T1w-based skull-stripped template resampled to the desired functional derivative resolution - /usr/share/fsl/6.0/data/standard/MNI152_T1_3mm_brain.nii.gz

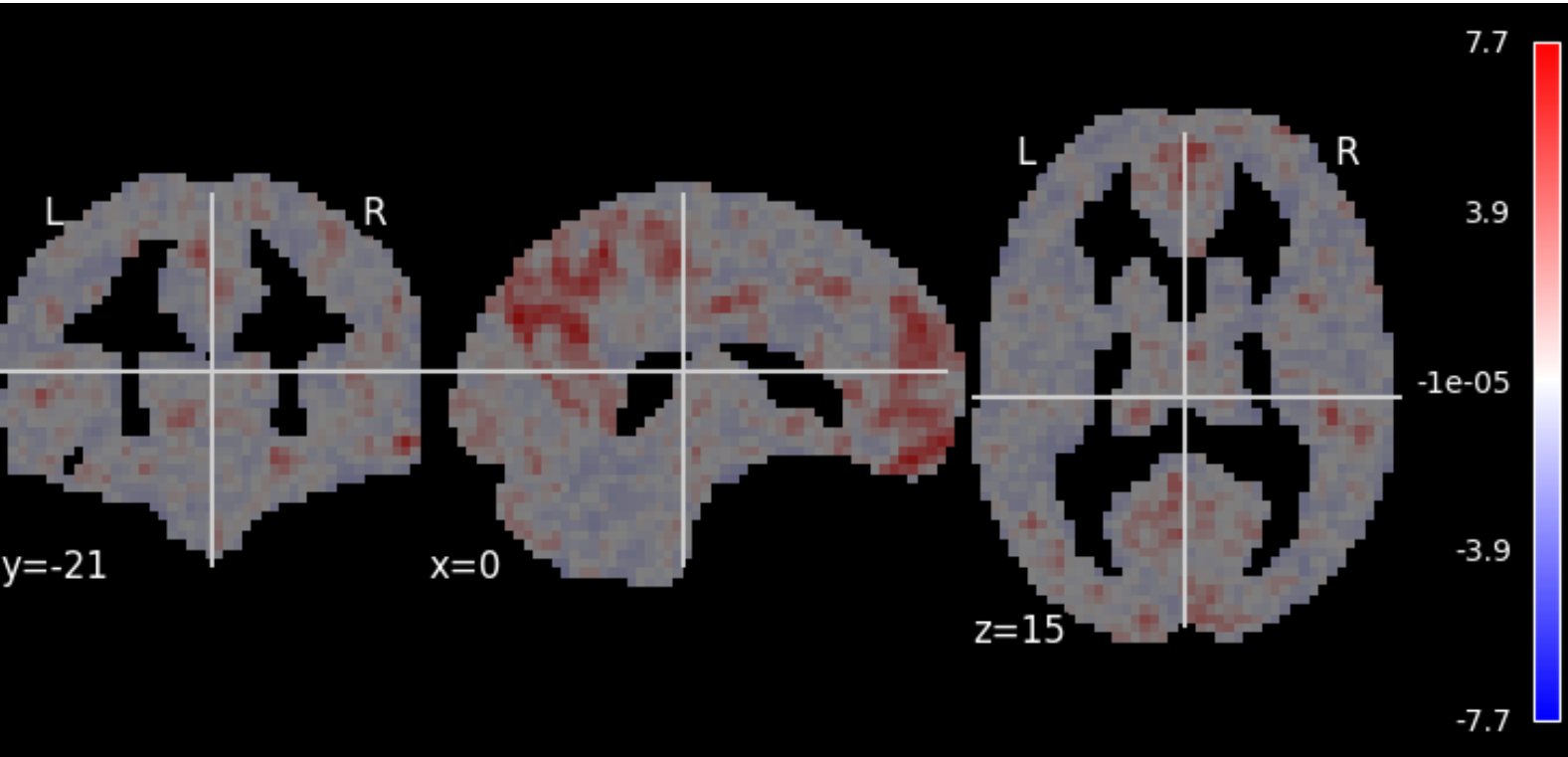

Image:	sub-A00040524_ses-NFB3_task-PEER1_space-MNI152NLin6ASym_reg-defaultNoGSR_desc-smZstd_dcb
Orientation:	LAS @nibabel
Dimensions:	61 x 73 x 61
Resolution:	3.0 x 3.0 x 3.0

Json Field	Value
CpacVariant-bold	apply_phasediff_to_timeseries_separately_default, apply_blip_to_timeseries_separately_default
CpacVariant-space-template_bold	transform_timeseries_to_T1template
CpacVariant-timeseries	nuisance_regressors_generation_T1w_defaultNoGSR
Resolution	3mm
Sources	space-template_desc-preproc_bold, T1w-brain-template-funcreg, template-specification-file
Template	MNI152NLin6ASym - T1w-based skull-stripped template resampled to the desired preprocessed-functional resolution - /usr/share/fsl/6.0/data/standard/MNI152_T1_3mm_brain.nii.gz

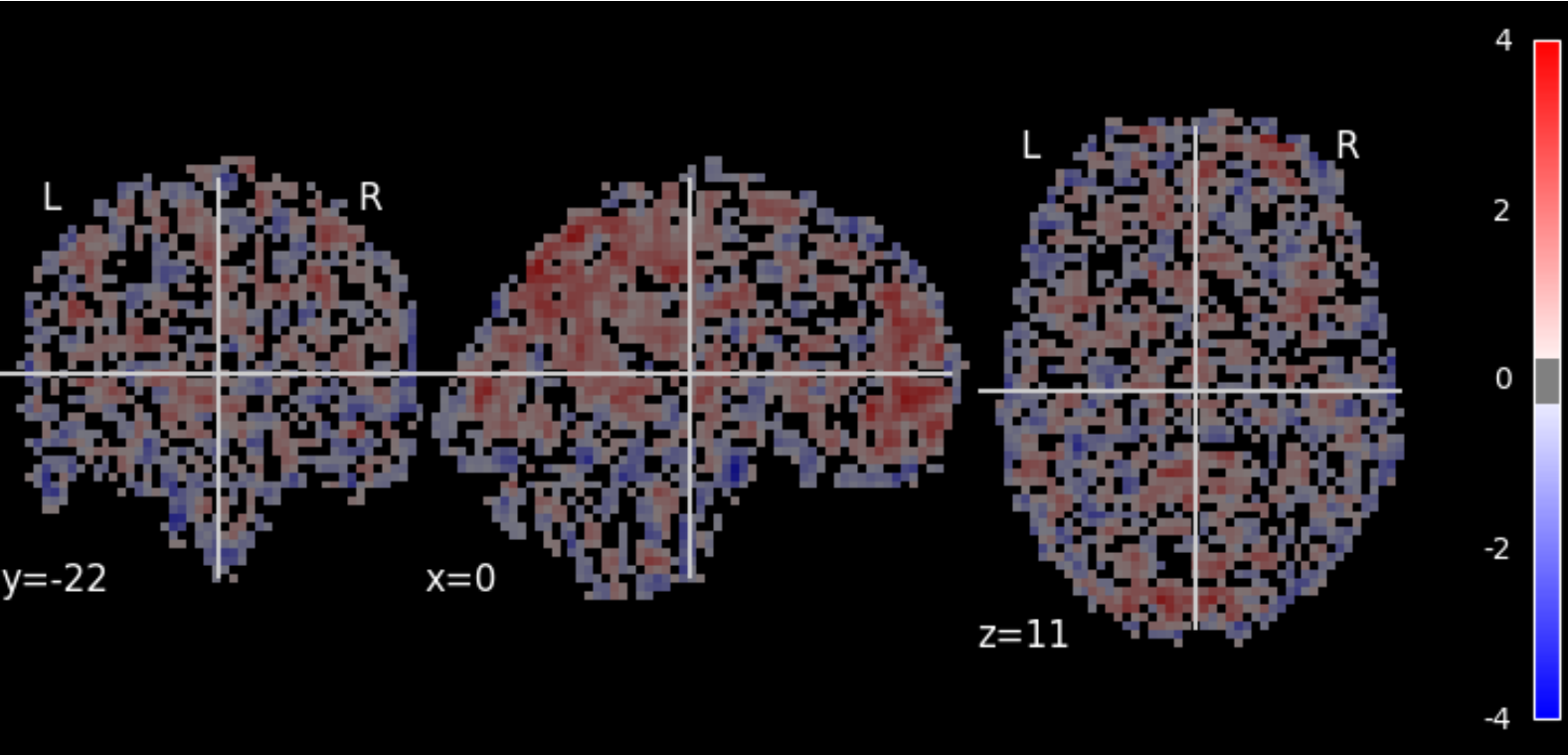

Image:	sub-A00040524_ses-NFB3_task-PEER1_space-MNI152NLin6ASym_reg-defaultNoGSR_desc-smZstd_falff
Orientation:	LAS @nibabel
Dimensions:	61 x 73 x 61
Resolution:	3.0 x 3.0 x 3.0

Json Field	Value
CpacVariant-ti meseries	nuisance_regressors_generation_T1w_defaultNoGSR
Sources	desc-denoisedNofilt_bold, space-bold_desc-brain_mask
Template	MNI152NLin6ASym - T1w-based skull-stripped template resampled to the desired functional derivative resolution - /usr/share/fsl/6.0/data/standard/MNI152_T1_3mm_brain.nii.gz

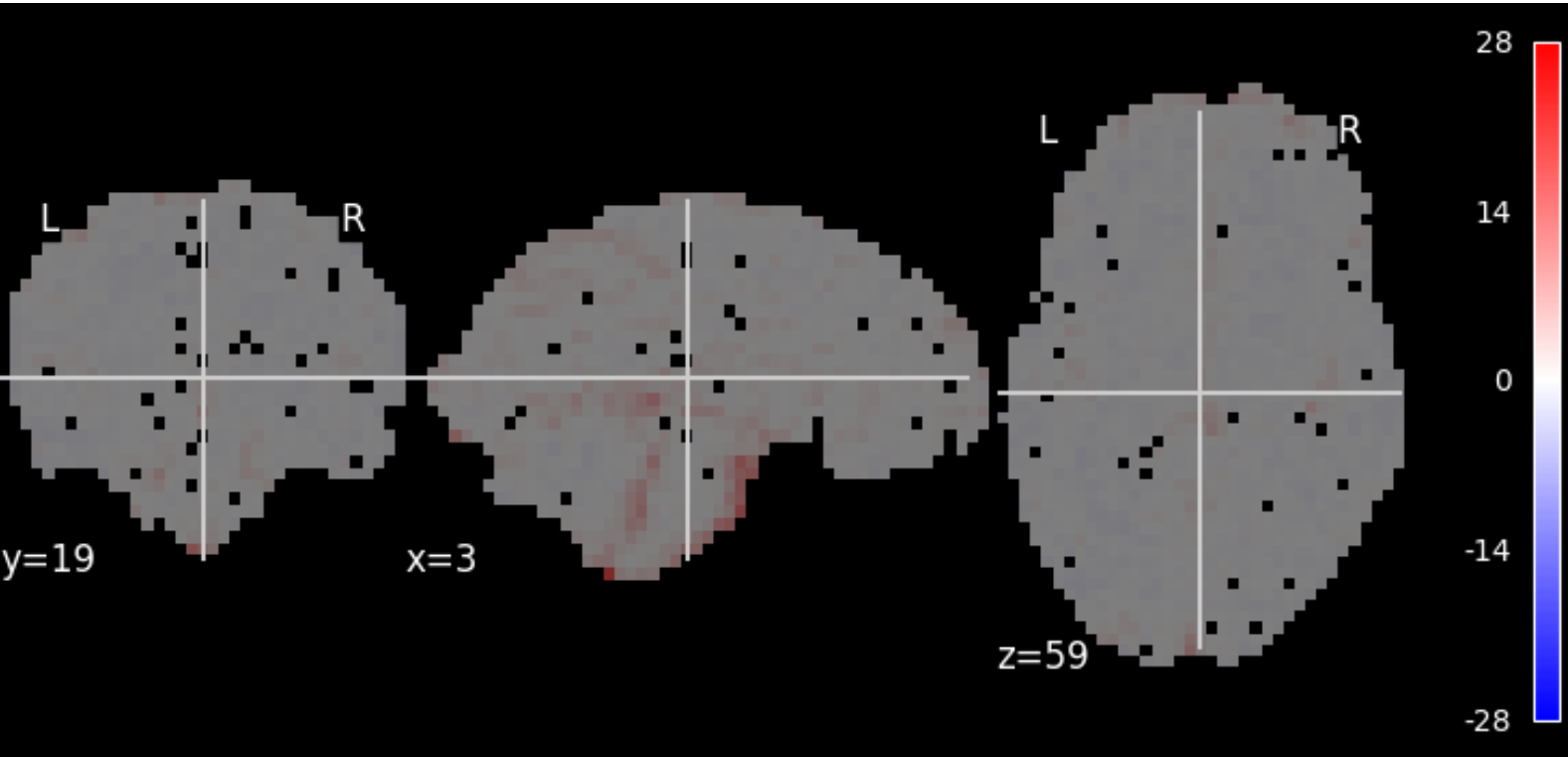

Image:	sub-A00040524_ses-NFB3_task-PEER1_reg-default_desc-smZstd_alff
Orientation:	LAS @nibabel
Dimensions:	64 x 64 x 33
Resolution:	3.44 x 3.44 x 3.96

Json Field	Value
CpacVariant-ti meseries	nuisance_regressors_generation_T1w_default
Sources	desc-denoisedNofilt_bold, space-bold_desc-brain_mask

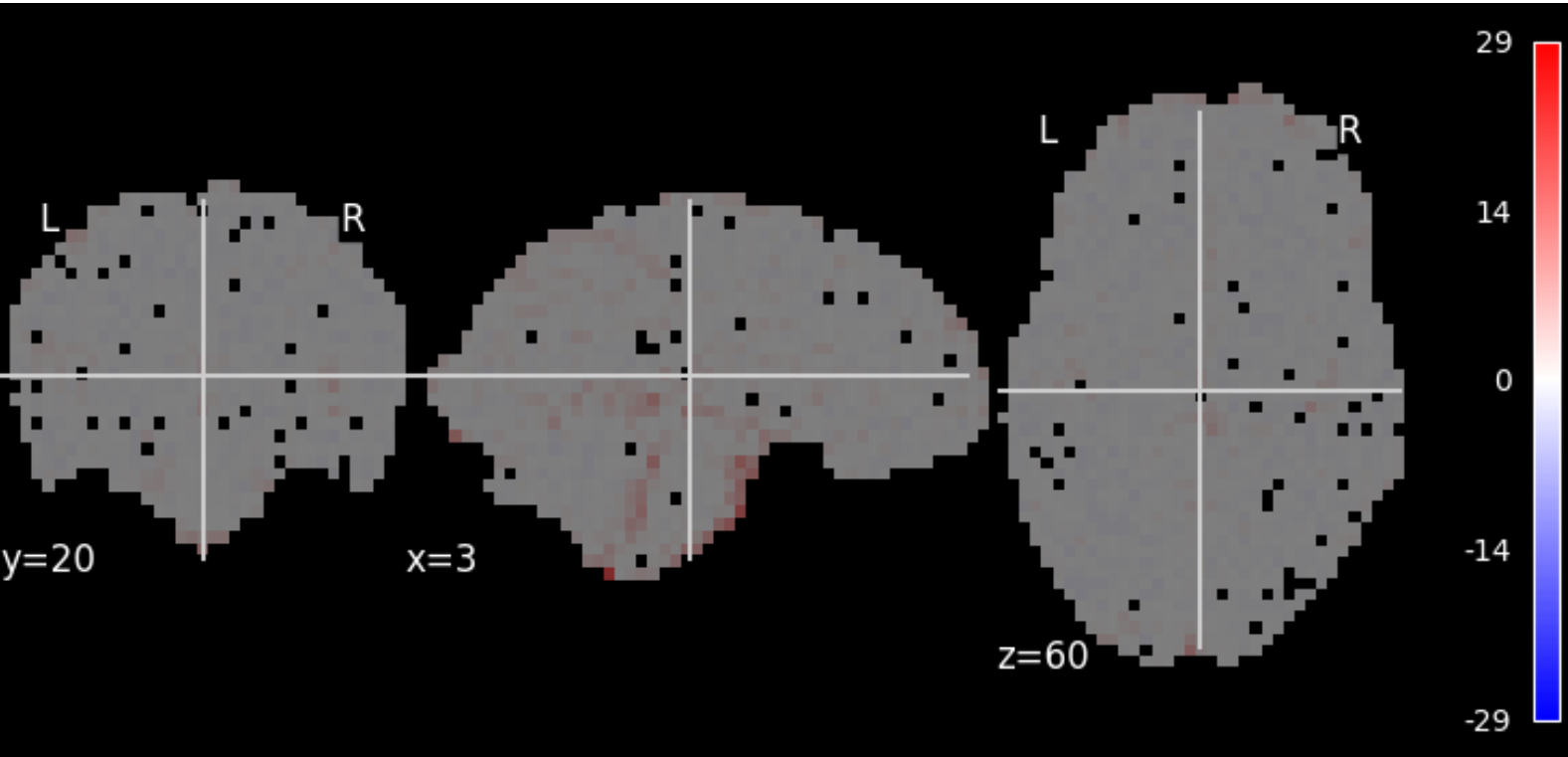

Image:	sub-A00040524_ses-NFB3_task-PEER1_reg-default_desc-zstd_alff
Orientation:	LAS @nibabel
Dimensions:	64 x 64 x 33
Resolution:	3.44 x 3.44 x 3.96

Json Field	Value
CpacVariant-ti meseries	nuisance_regressors_generation_T1w_default
Sources	desc-denoisedNofilt_bold, space-bold_desc-brain_mask

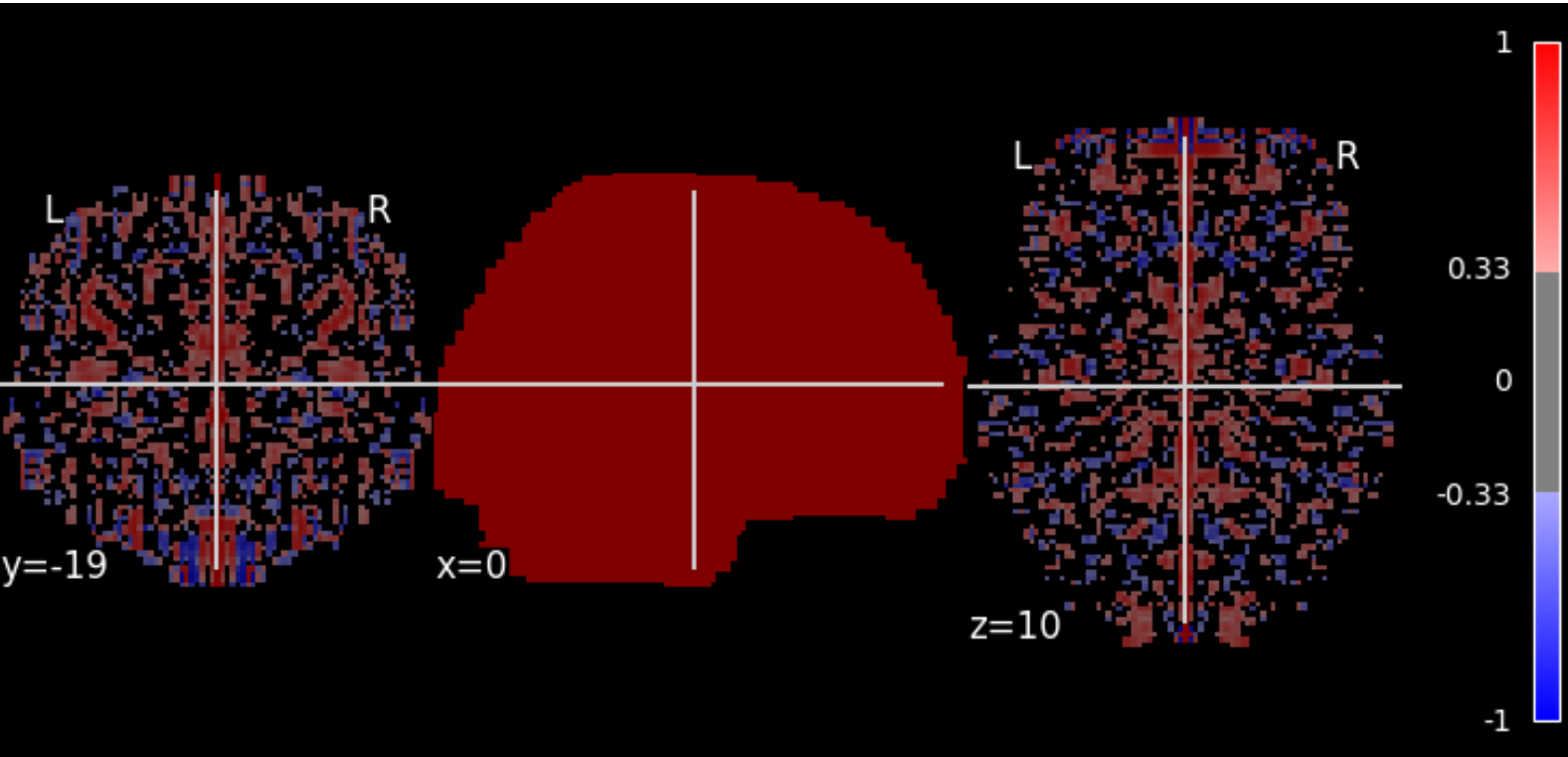

Image:	sub-A00040524_ses-NFB3_task-PEER1_reg-defaultNoGSR_vmhc
Orientation:	LAS @nibabel
Dimensions:	91 x 109 x 91
Resolution:	2.0 x 2.0 x 2.0

Json Field	Value
CpacVariant-ti meseries	nuisance_regressors_generation_T1w_defaultNoGSR
SkullStripped	True
Sources	space-symtemplate_desc-sm_bold

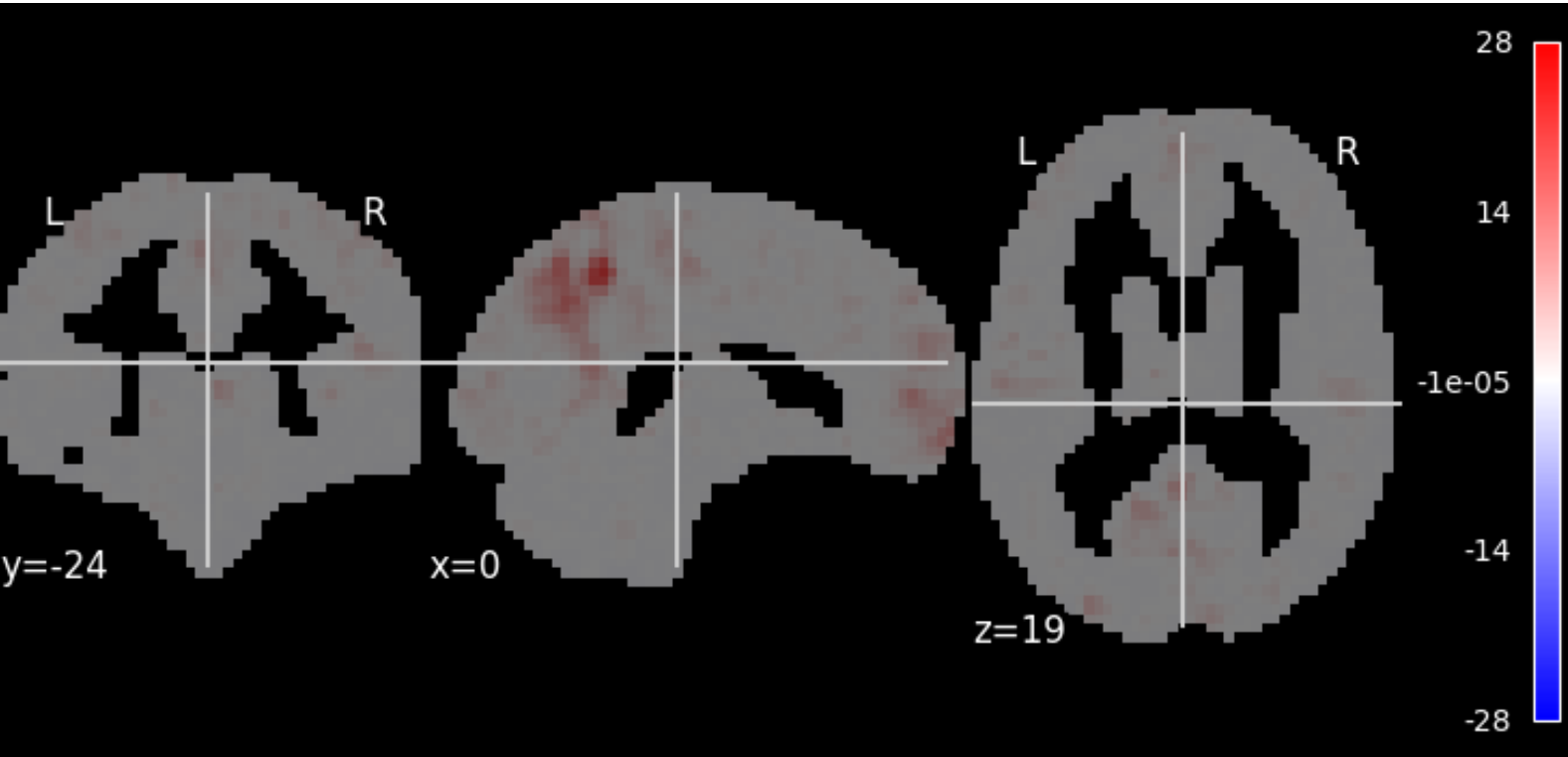

Image:	sub-A00040524_ses-NFB3_task-PEER1_space-MNI152NLin6ASym_reg-defaultNoGSR_desc-smZstd_lfcdb
Orientation:	LAS @nibabel
Dimensions:	61 x 73 x 61
Resolution:	3.0 x 3.0 x 3.0

Json Field	Value
CpacVariant-bold	apply_phasediff_to_timeseries_separately_default, apply_blip_to_timeseries_separately_default
CpacVariant-space-template_bold	transform_timeseries_to_T1template
CpacVariant-timeseries	nuisance_regressors_generation_T1w_defaultNoGSR
Resolution	3mm
Sources	space-template_desc-preproc_bold, T1w-brain-template-funcreg, template-specification-file
Template	MNI152NLin6ASym - T1w-based skull-stripped template resampled to the desired preprocessed-functional resolution - /usr/share/fsl/6.0/data/standard/MNI152_T1_3mm_brain.nii.gz

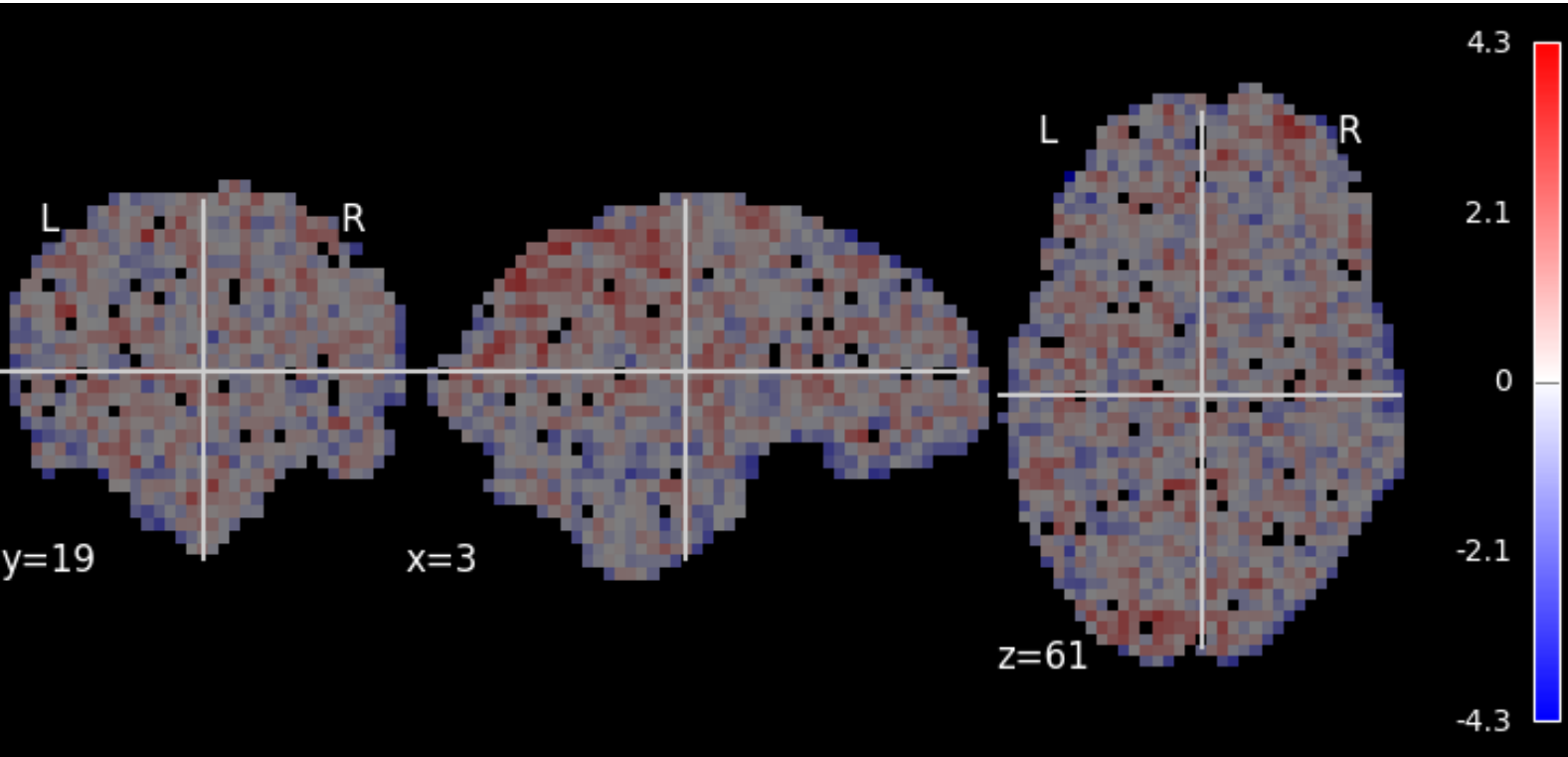

Image:	sub-A00040524_ses-NFB3_task-PEER1_reg-default_desc-smZstd_falff
Orientation:	LAS @nibabel
Dimensions:	64 x 64 x 33
Resolution:	3.44 x 3.44 x 3.96

Json Field	Value
CpacVariant-ti meseries	nuisance_regressors_generation_T1w_default
Sources	desc-denoisedNofilt_bold, space-bold_desc-brain_mask

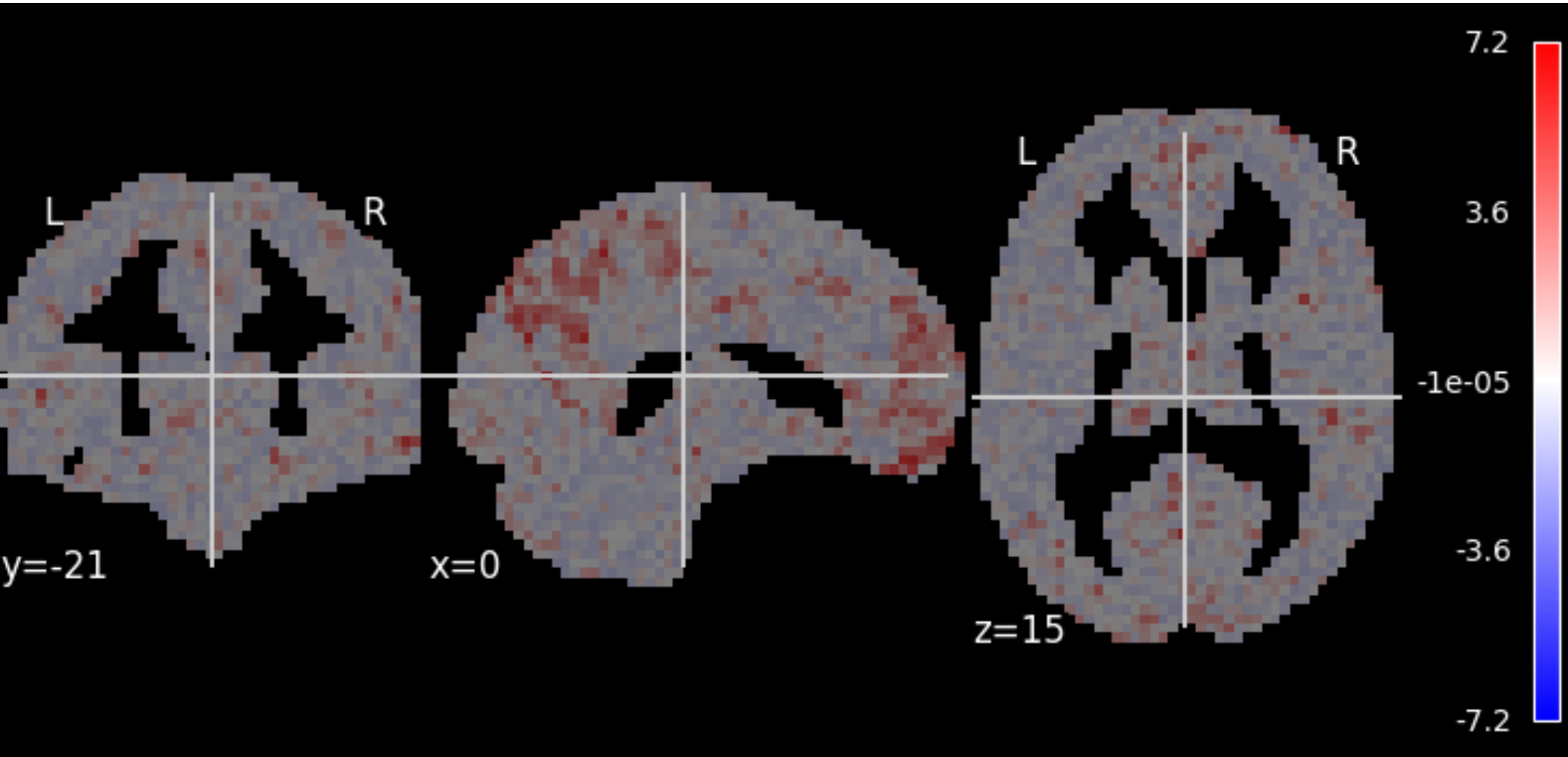

Image:	sub-A00040524_ses-NFB3_task-PEER1_space-MNI152NLin6ASym_reg-defaultNoGSR_desc-zstd_dcb
Orientation:	LAS @nibabel
Dimensions:	61 x 73 x 61
Resolution:	3.0 x 3.0 x 3.0

Json Field	Value
CpacVariant-bold	apply_phasediff_to_timeseries_separately_default, apply_blip_to_timeseries_separately_default
CpacVariant-space-template_bold	transform_timeseries_to_T1template
CpacVariant-timeseries	nuisance_regressors_generation_T1w_defaultNoGSR
Resolution	3mm
Sources	space-template_desc-preproc_bold, T1w-brain-template-funcreg, template-specification-file
Template	MNI152NLin6ASym - T1w-based skull-stripped template resampled to the desired preprocessed-functional resolution - /usr/share/fsl/6.0/data/standard/MNI152_T1_3mm_brain.nii.gz

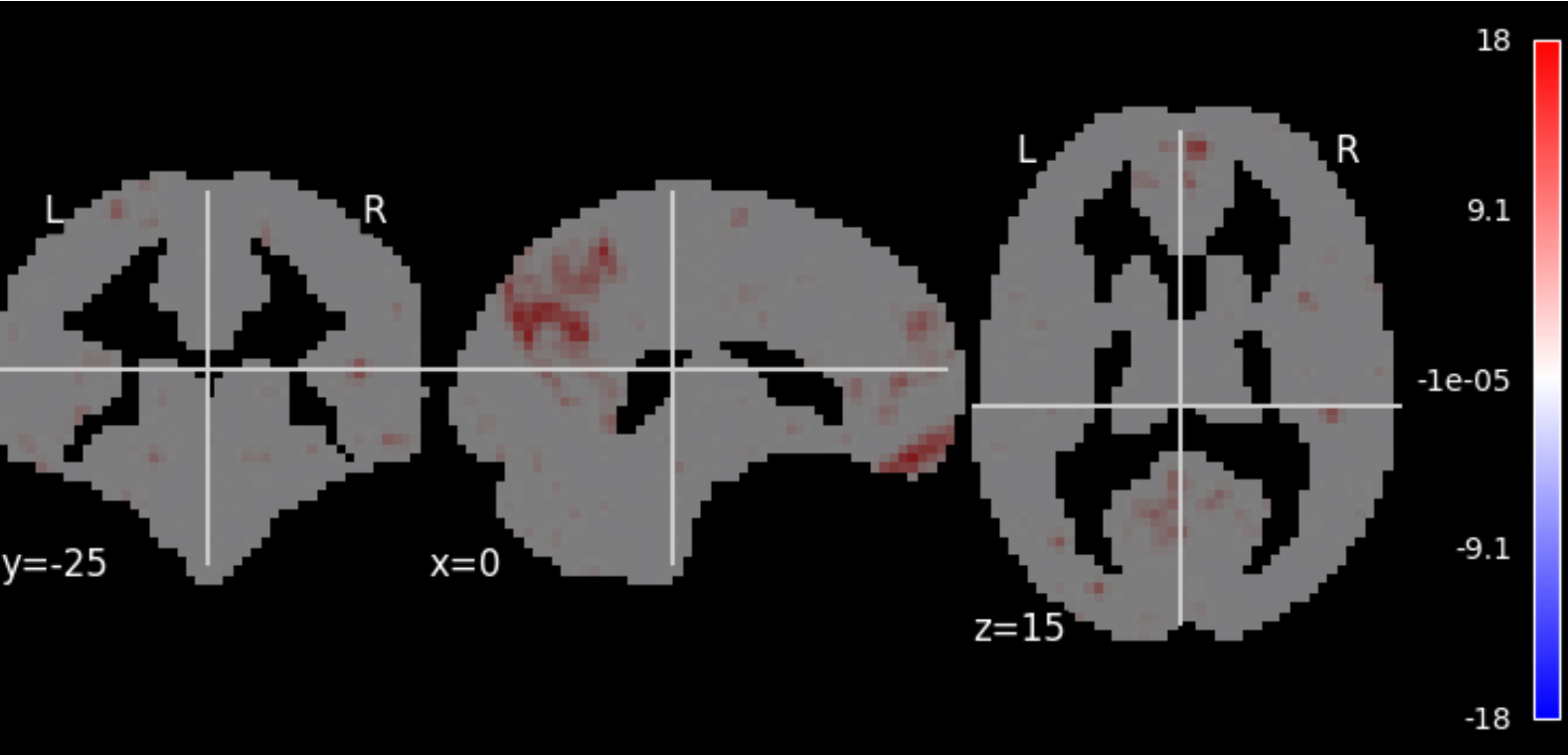

Image:	sub-A00040524_ses-NFB3_task-PEER1_space-MNI152NLin6ASym_reg-defaultNoGSR_desc-smZstd_ecw
Orientation:	LAS @nibabel
Dimensions:	61 x 73 x 61
Resolution:	3.0 x 3.0 x 3.0

Json Field	Value
CpacVariant-bold	apply_phasediff_to_timeseries_separately_default, apply_blip_to_timeseries_separately_default
CpacVariant-space-template_bold	transform_timeseries_to_T1template
CpacVariant-timeseries	nuisance_regressors_generation_T1w_defaultNoGSR
Resolution	3mm
Sources	space-template_desc-preproc_bold, T1w-brain-template-funcreg, template-specification-file
Template	MNI152NLin6ASym - T1w-based skull-stripped template resampled to the desired preprocessed-functional resolution - /usr/share/fsl/6.0/data/standard/MNI152_T1_3mm_brain.nii.gz

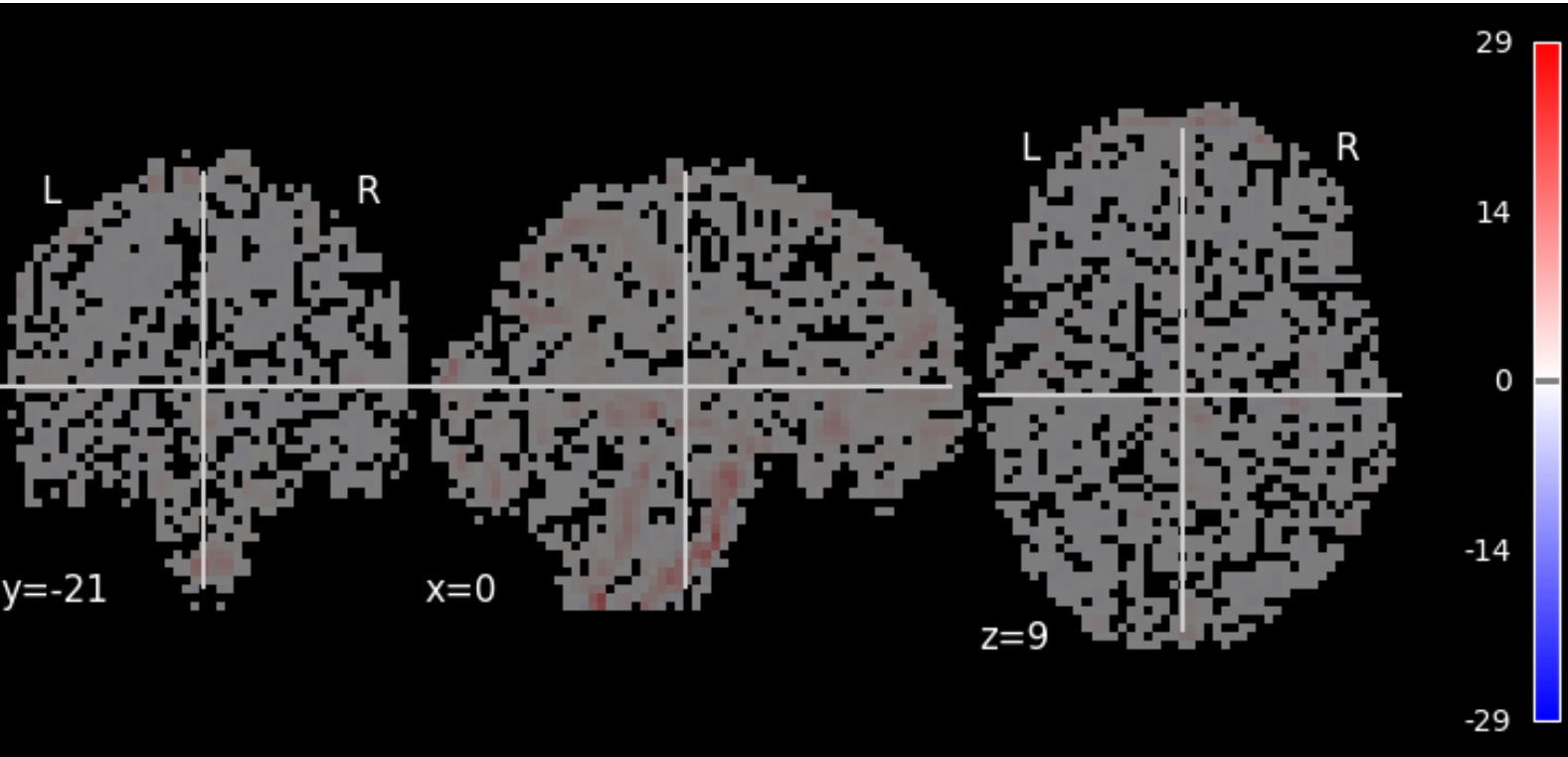

Image:	sub-A00040524_ses-NFB3_task-PEER1_space-MNI152NLin6ASym_reg-defaultNoGSR_desc-zstd_alff
Orientation:	LAS @nibabel
Dimensions:	61 x 73 x 61
Resolution:	3.0 x 3.0 x 3.0

Json Field	Value
CpacVariant-ti meseries	nuisance_regressors_generation_T1w_defaultNoGSR
Sources	desc-denoisedNofilt_bold, space-bold_desc-brain_mask
Template	MNI152NLin6ASym - T1w-based skull-stripped template resampled to the desired functional derivative resolution - /usr/share/fsl/6.0/data/standard/MNI152_T1_3mm_brain.nii.gz

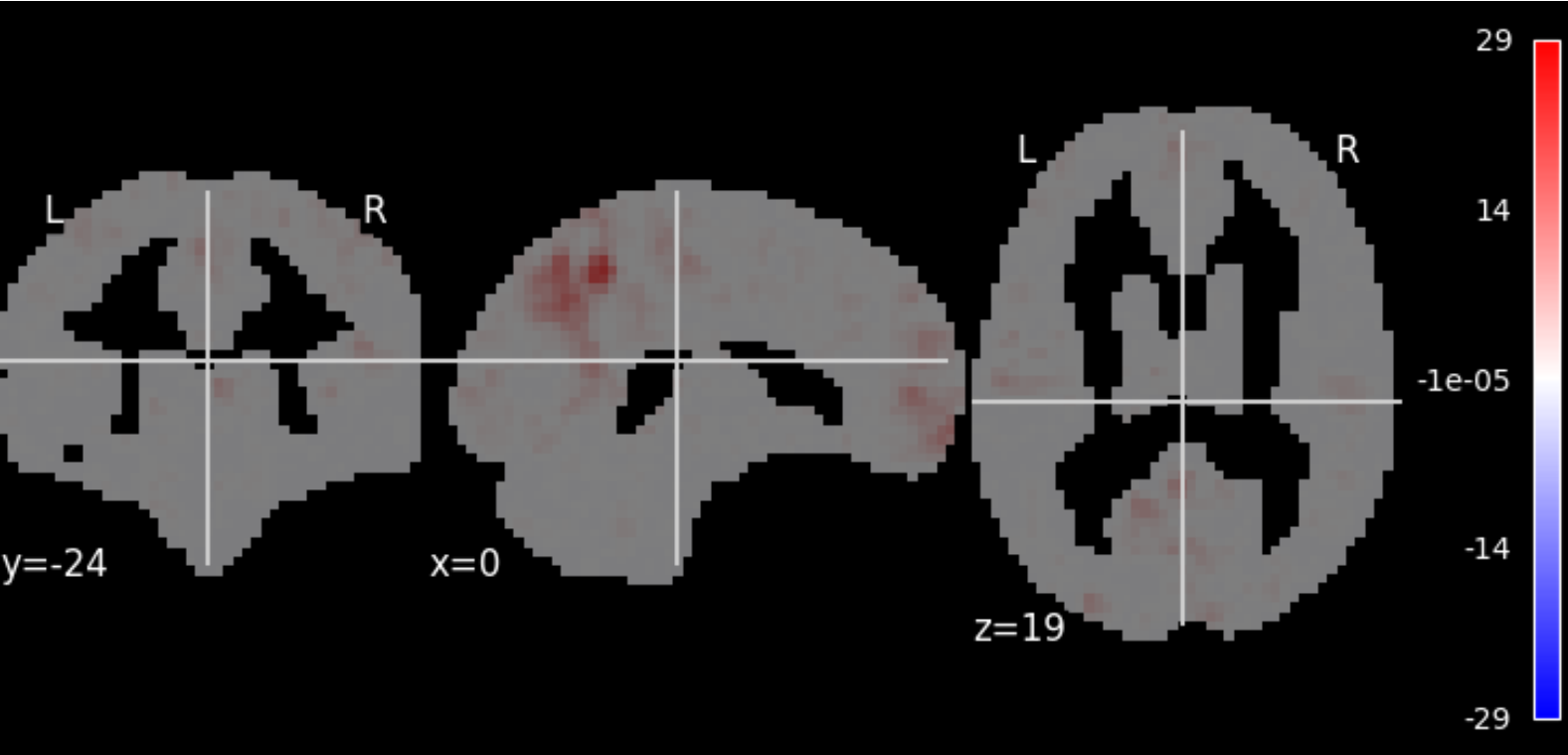

Image:	sub-A00040524_ses-NFB3_task-PEER1_space-MNI152NLin6ASym_reg-defaultNoGSR_desc-smZstd_lfcdw
Orientation:	LAS @nibabel
Dimensions:	61 x 73 x 61
Resolution:	3.0 x 3.0 x 3.0

Json Field	Value
CpacVariant-bold	apply_phasediff_to_timeseries_separately_default, apply_blip_to_timeseries_separately_default
CpacVariant-space-template_bold	transform_timeseries_to_T1template
CpacVariant-timeseries	nuisance_regressors_generation_T1w_defaultNoGSR
Resolution	3mm
Sources	space-template_desc-preproc_bold, T1w-brain-template-funcreg, template-specification-file
Template	MNI152NLin6ASym - T1w-based skull-stripped template resampled to the desired preprocessed-functional resolution - /usr/share/fsl/6.0/data/standard/MNI152_T1_3mm_brain.nii.gz

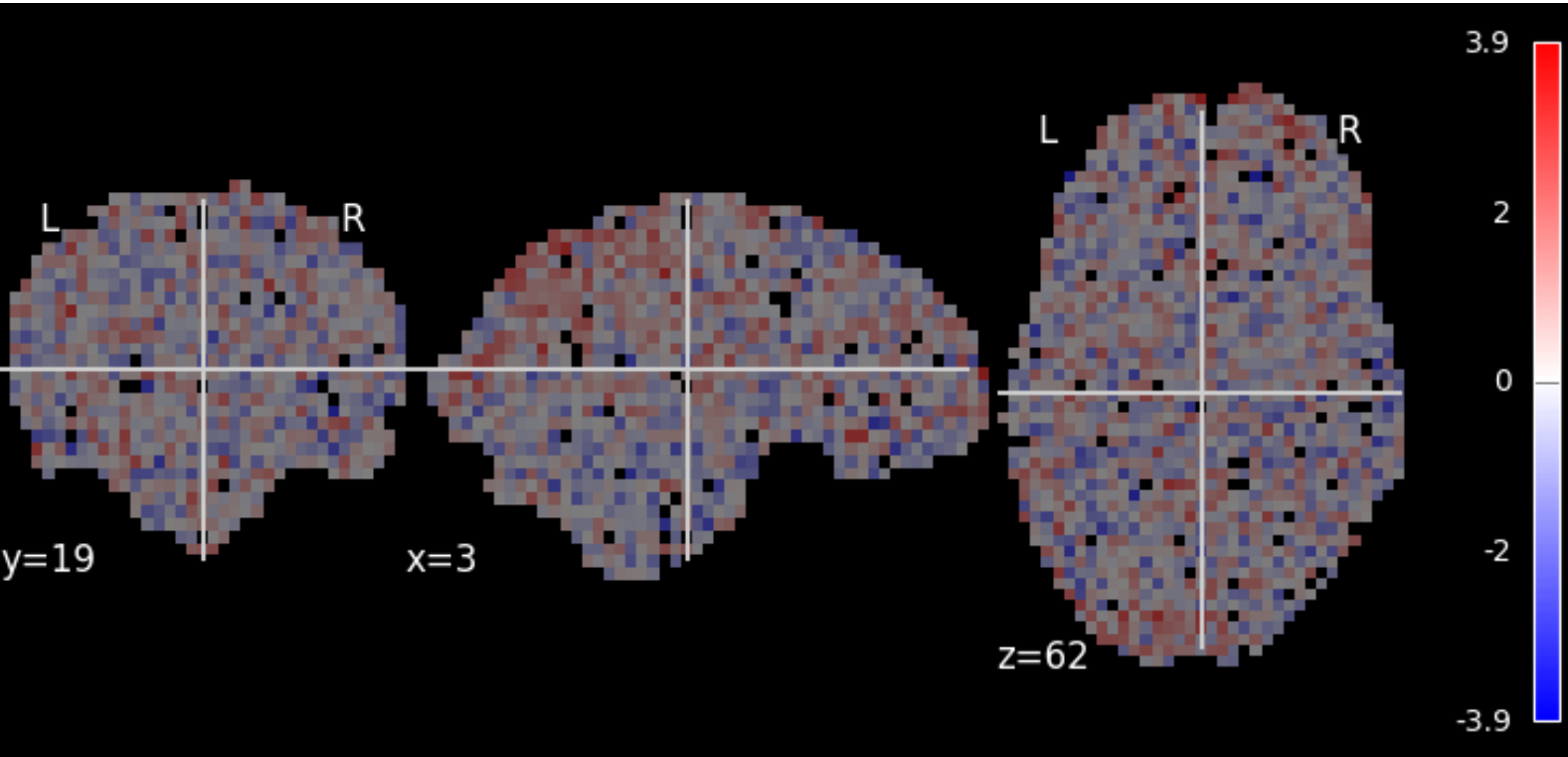

Image:	sub-A00040524_ses-NFB3_task-PEER1_reg-defaultNoGSR_desc-zstd_falff
Orientation:	LAS @nibabel
Dimensions:	64 x 64 x 33
Resolution:	3.44 x 3.44 x 3.96

Json Field	Value
CpacVariant-ti meseries	nuisance_regressors_generation_T1w_defaultNoGSR
Sources	desc-denoisedNofilt_bold, space-bold_desc-brain_mask

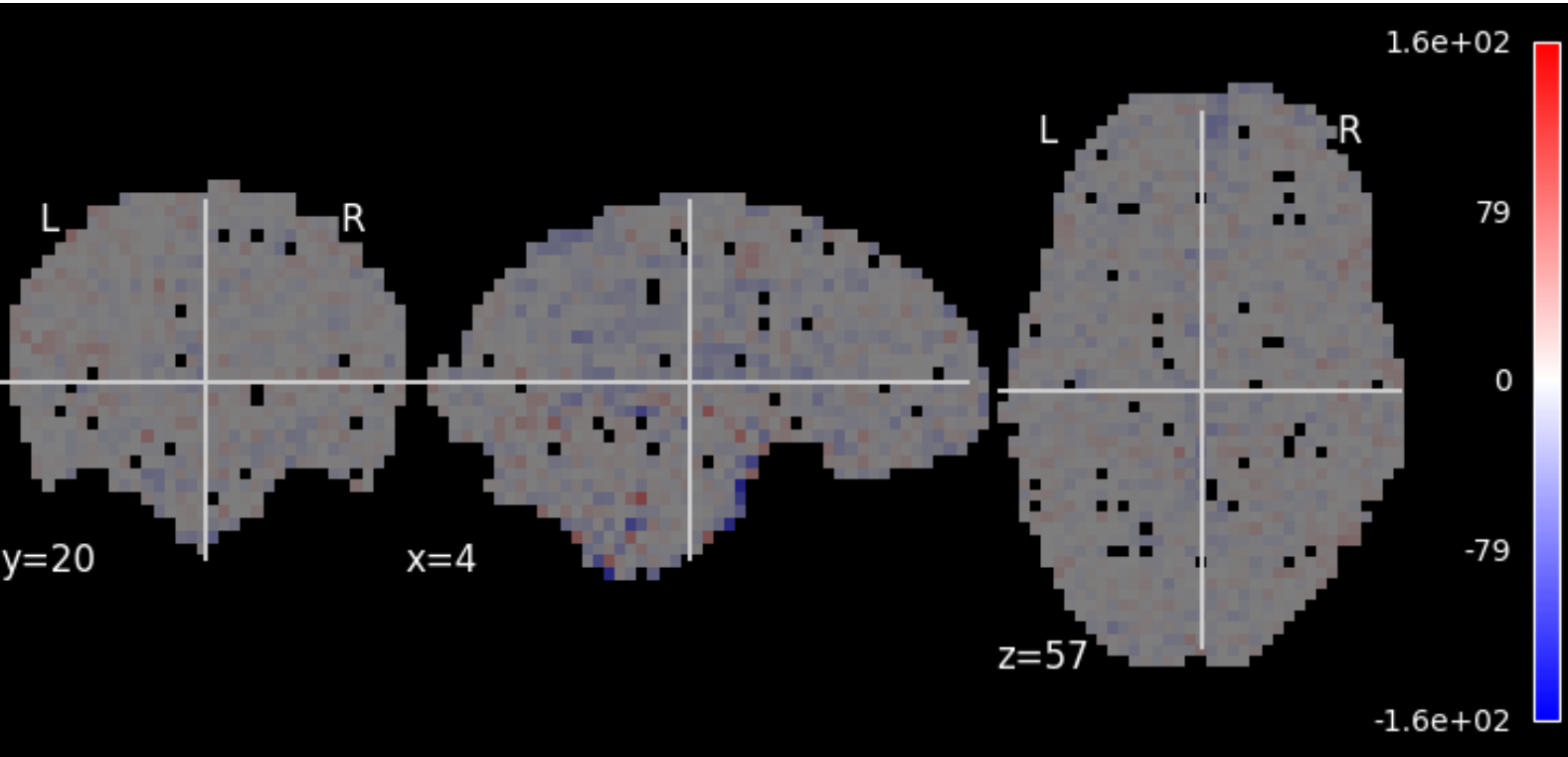

Image:	sub-A00040524_ses-NFB3_task-PEER1_reg-defaultNoGSR_desc-preproc_bold
Orientation:	LAS @nibabel
Dimensions:	64 x 64 x 33 x 54
Resolution:	3.44 x 3.44 x 3.96 x 2.0
TR:	2.0
No of TRs:	54

Json Field	Value
CpacVariant-b old	apply_phasediff_to_timeseries_separately_default, apply_blip_to_timeseries_separately_default
CpacVariant-ti meseries	nuisance_regressors_generation_T1w_defaultNoGSR
SkullStripped	True
Sources	sbref, desc-preproc_bold, desc-stc_bold, bold, from-bold_to-template_mode-image_xfm

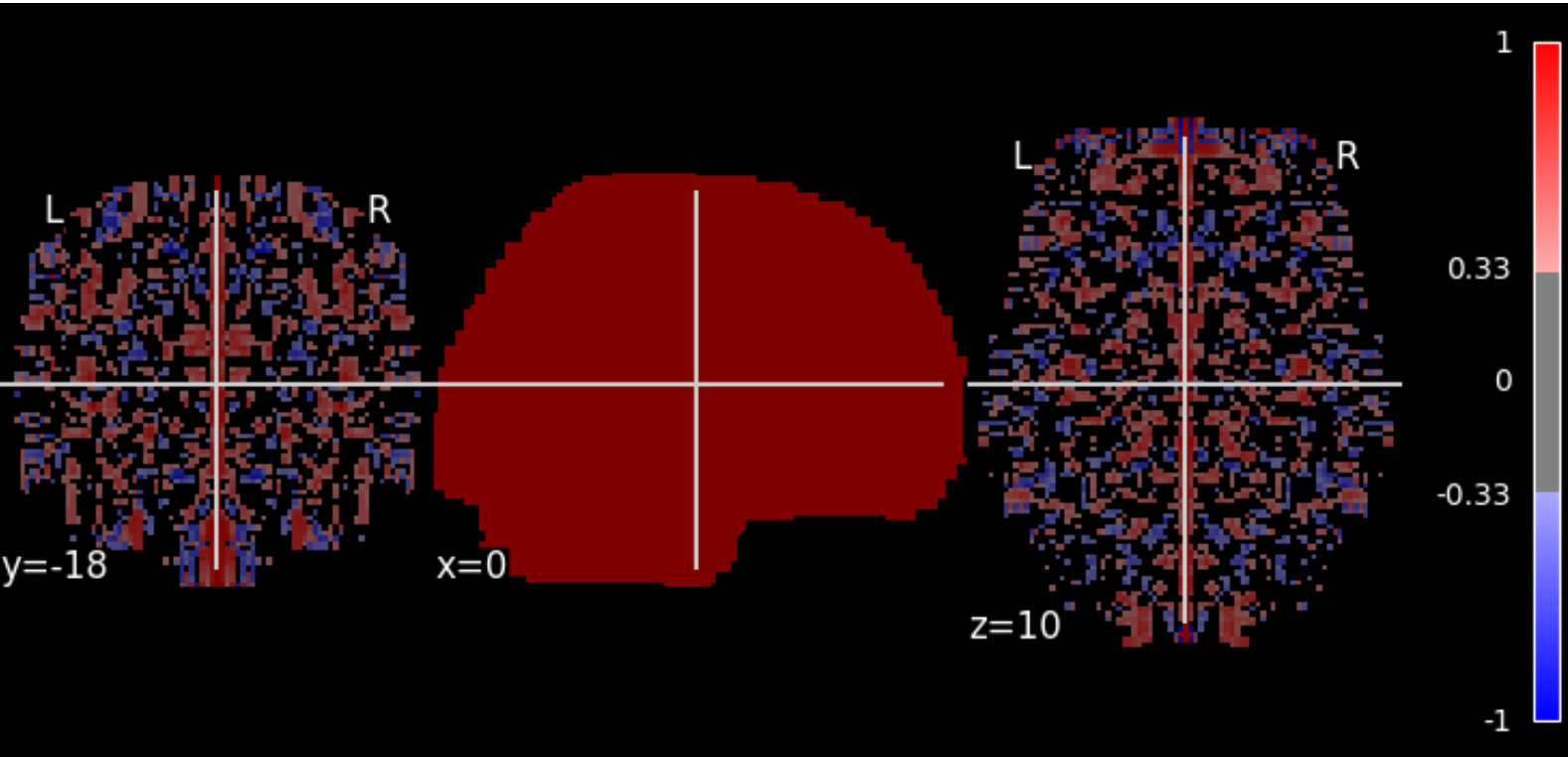

Image:	sub-A00040524_ses-NFB3_task-PEER1_reg-default_vmhc
Orientation:	LAS @nibabel
Dimensions:	91 x 109 x 91
Resolution:	2.0 x 2.0 x 2.0

Json Field	Value
CpacVariant-ti meseries	nuisance_regressors_generation_T1w_default
SkullStripped	True
Sources	space-symtemplate_desc-sm_bold

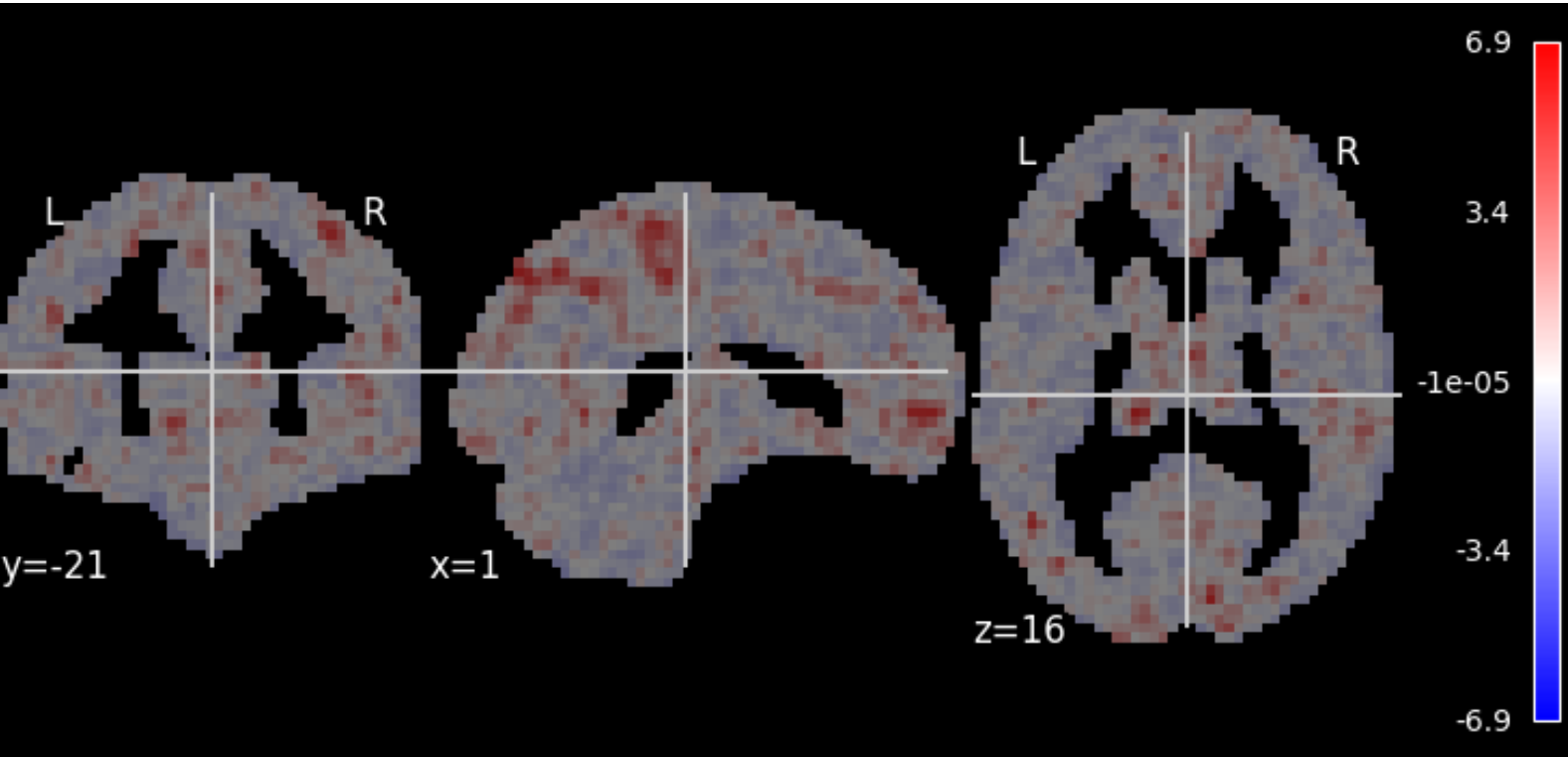

Image:	sub-A00040524_ses-NFB3_task-PEER1_space-MNI152NLin6ASym_reg-default_desc-smZstd_dcw
Orientation:	LAS @nibabel
Dimensions:	61 x 73 x 61
Resolution:	3.0 x 3.0 x 3.0

Json Field	Value
CpacVariant-bold	apply_phasediff_to_timeseries_separately_default, apply_blip_to_timeseries_separately_default
CpacVariant-space-template_bold	transform_timeseries_to_T1template
CpacVariant-timeseries	nuisance_regressors_generation_T1w_default
Resolution	3mm
Sources	space-template_desc-preproc_bold, T1w-brain-template-funcreg, template-specification-file
Template	MNI152NLin6ASym - T1w-based skull-stripped template resampled to the desired preprocessed-functional resolution - /usr/share/fsl/6.0/data/standard/MNI152_T1_3mm_brain.nii.gz

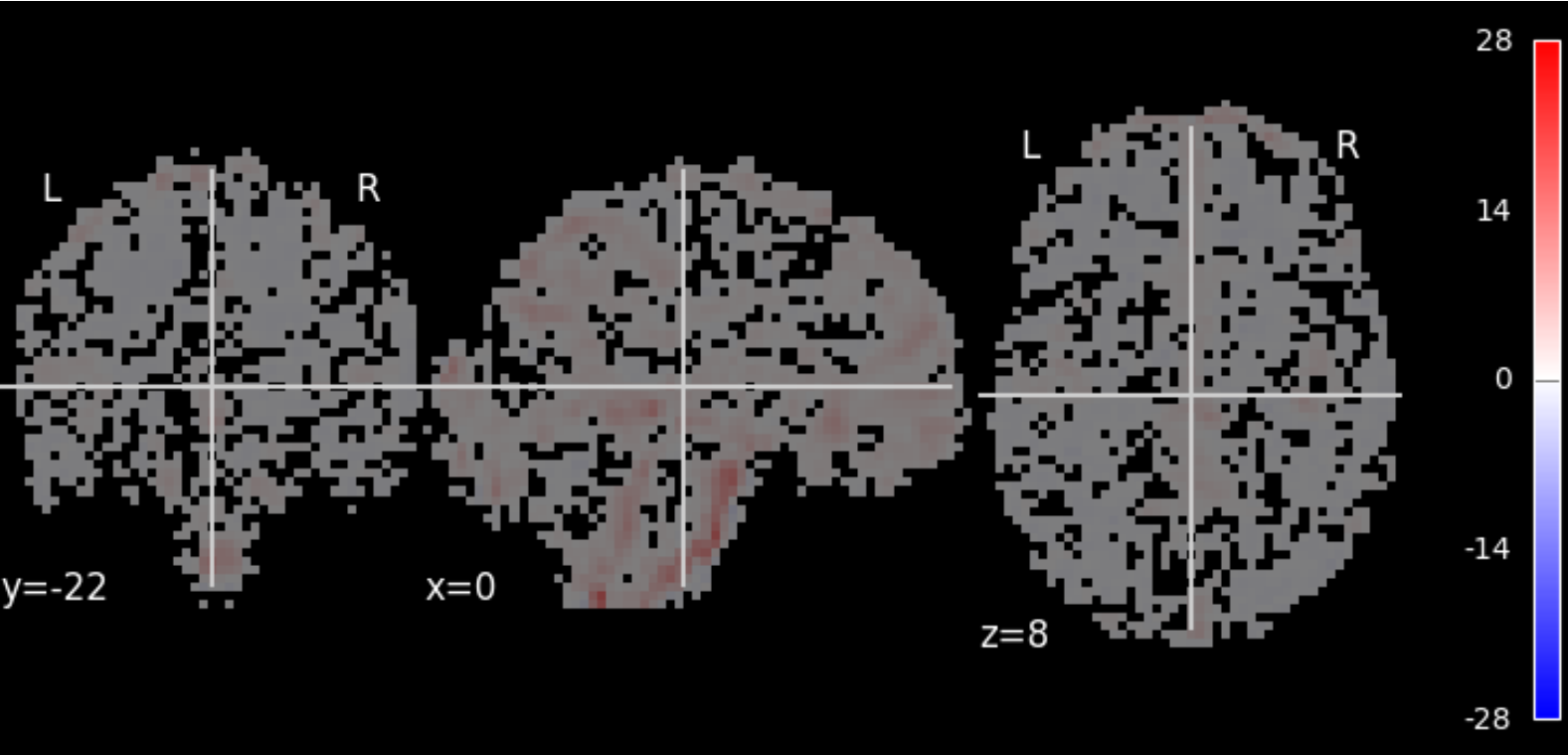

Image:	sub-A00040524_ses-NFB3_task-PEER1_space-MNI152NLin6ASym_reg-defaultNoGSR_desc-smZstd_alff
Orientation:	LAS @nibabel
Dimensions:	61 x 73 x 61
Resolution:	3.0 x 3.0 x 3.0

Json Field	Value
CpacVariant-ti meseries	nuisance_regressors_generation_T1w_defaultNoGSR
Sources	desc-denoisedNofilt_bold, space-bold_desc-brain_mask
Template	MNI152NLin6ASym - T1w-based skull-stripped template resampled to the desired functional derivative resolution - /usr/share/fsl/6.0/data/standard/MNI152_T1_3mm_brain.nii.gz

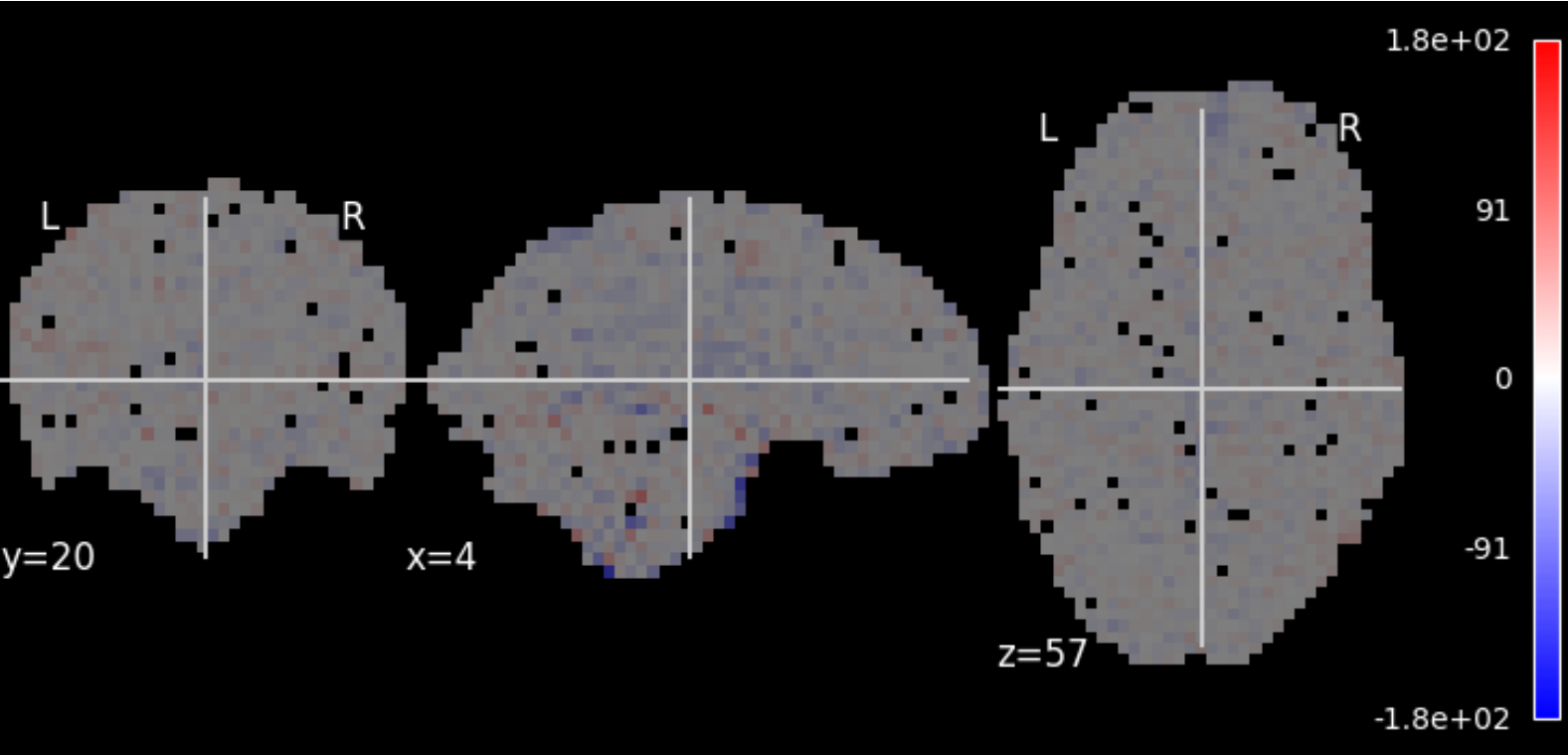

Image:	sub-A00040524_ses-NFB3_task-PEER1_reg-default_desc-preproc_bold
Orientation:	LAS @nibabel
Dimensions:	64 x 64 x 33 x 54
Resolution:	3.44 x 3.44 x 3.96 x 2.0
TR:	2.0
No of TRs:	54

Json Field	Value
CpacVariant-bold	apply_phasediff_to_timeseries_separately_default, apply_blip_to_timeseries_separately_default
CpacVariant-timeseries	nuisance_regressors_generation_T1w_default
SkullStripped	True
Sources	sbref, desc-preproc_bold, desc-stc_bold, bold, from-bold_to-template_mode-image_xfm

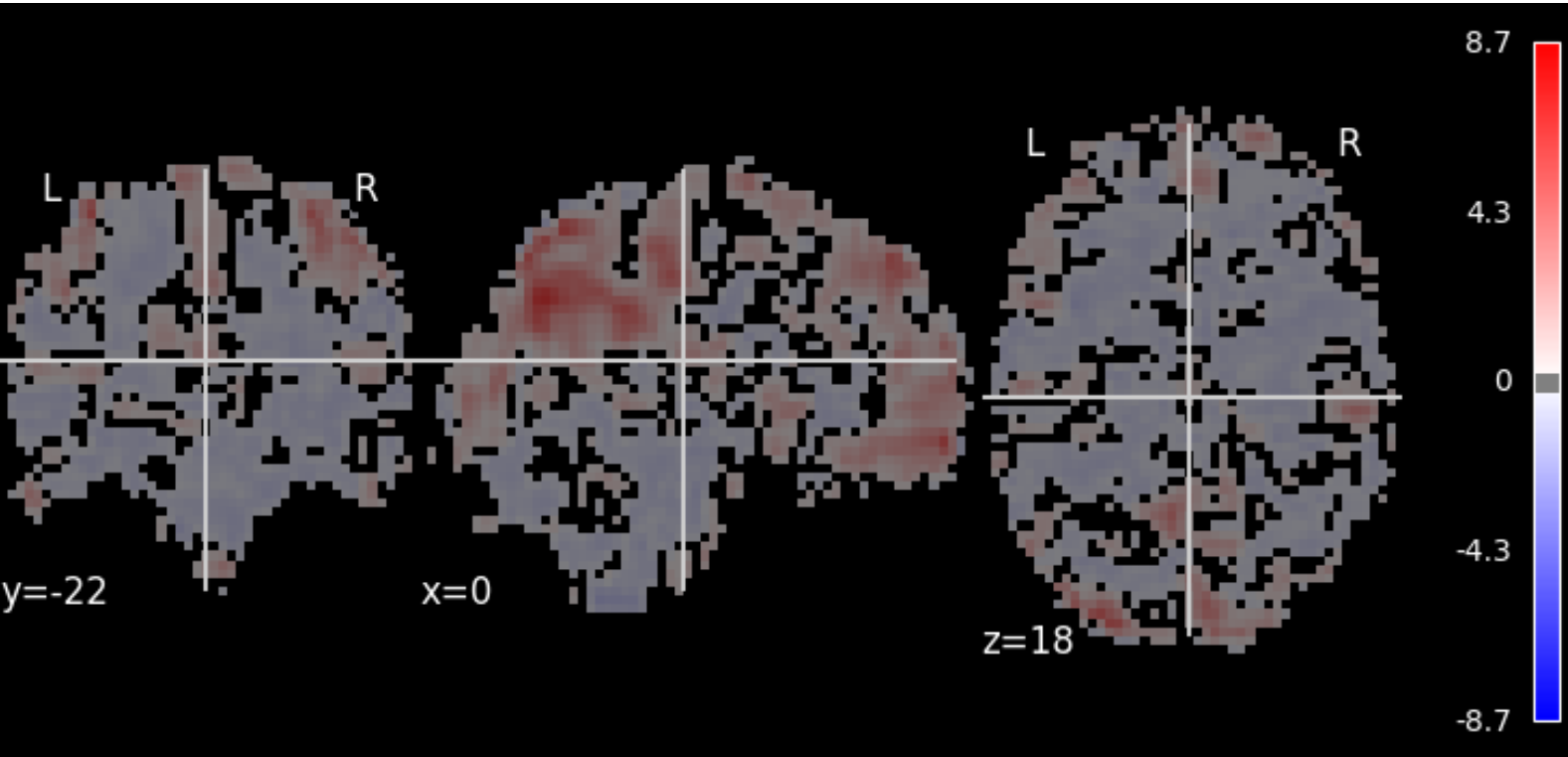

Image:	sub-A00040524_ses-NFB3_task-PEER1_space-MNI152NLin6ASym_reg-default_desc-zstd_reho
Orientation:	LAS @nibabel
Dimensions:	61 x 73 x 61
Resolution:	3.0 x 3.0 x 3.0

Json Field	Value
CpacVariant-bold	apply_phasediff_to_timeseries_separately_default, apply_blip_to_timeseries_separately_default
CpacVariant-timeseries	nuisance_regressors_generation_T1w_default
Sources	desc-preproc_bold, space-bold_desc-brain_mask
Template	MNI152NLin6ASym - T1w-based skull-stripped template resampled to the desired functional derivative resolution - /usr/share/fsl/6.0/data/standard/MNI152_T1_3mm_brain.nii.gz

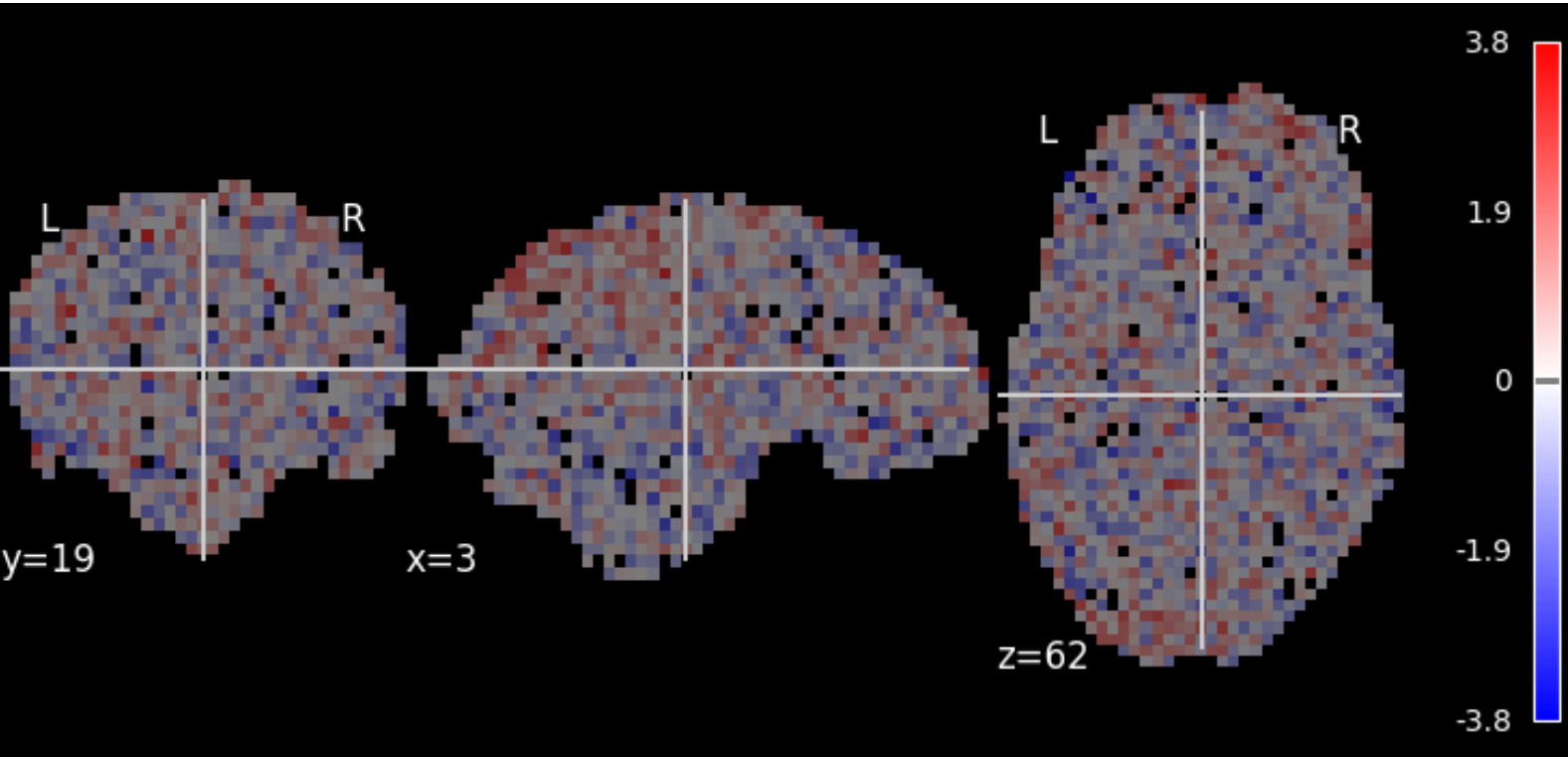

Image:	sub-A00040524_ses-NFB3_task-PEER1_reg-default_desc-zstd_falff
Orientation:	LAS @nibabel
Dimensions:	64 x 64 x 33
Resolution:	3.44 x 3.44 x 3.96

Json Field	Value
CpacVariant-ti meseries	nuisance_regressors_generation_T1w_default
Sources	desc-denoisedNofilt_bold, space-bold_desc-brain_mask

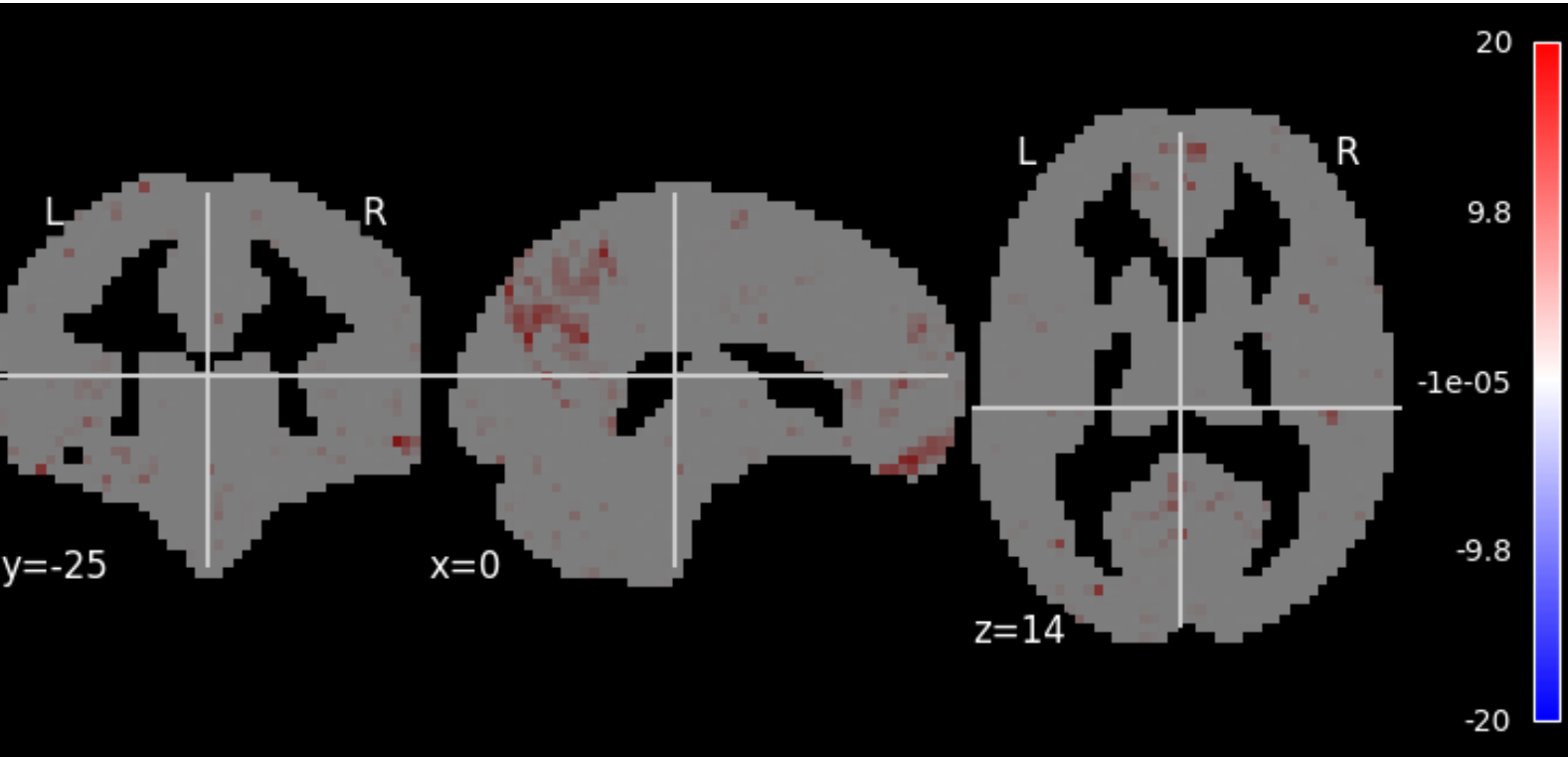

Image:	sub-A00040524_ses-NFB3_task-PEER1_space-MNI152NLin6ASym_reg-defaultNoGSR_desc-zstd_ecw
Orientation:	LAS @nibabel
Dimensions:	61 x 73 x 61
Resolution:	3.0 x 3.0 x 3.0

Json Field	Value
CpacVariant-bold	apply_phasediff_to_timeseries_separately_default, apply_blip_to_timeseries_separately_default
CpacVariant-space-template_bold	transform_timeseries_to_T1template
CpacVariant-timeseries	nuisance_regressors_generation_T1w_defaultNoGSR
Resolution	3mm
Sources	space-template_desc-preproc_bold, T1w-brain-template-funcreg, template-specification-file
Template	MNI152NLin6ASym - T1w-based skull-stripped template resampled to the desired preprocessed-functional resolution - /usr/share/fsl/6.0/data/standard/MNI152_T1_3mm_brain.nii.gz

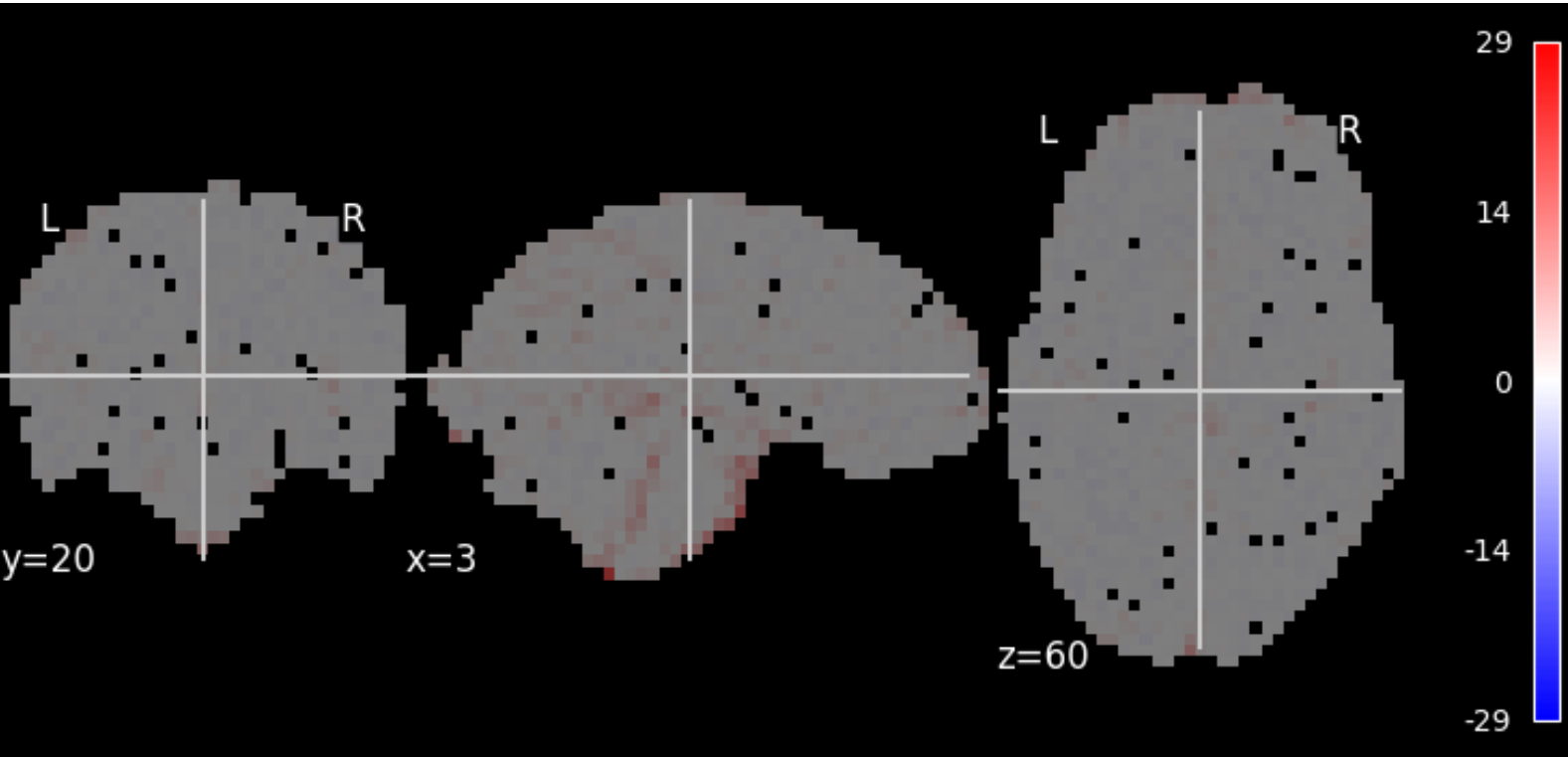

Image:	sub-A00040524_ses-NFB3_task-PEER1_reg-defaultNoGSR_desc-zstd_alff
Orientation:	LAS @nibabel
Dimensions:	64 x 64 x 33
Resolution:	3.44 x 3.44 x 3.96

Json Field	Value
CpacVariant-ti meseries	nuisance_regressors_generation_T1w_defaultNoGSR
Sources	desc-denoisedNofilt_bold, space-bold_desc-brain_mask

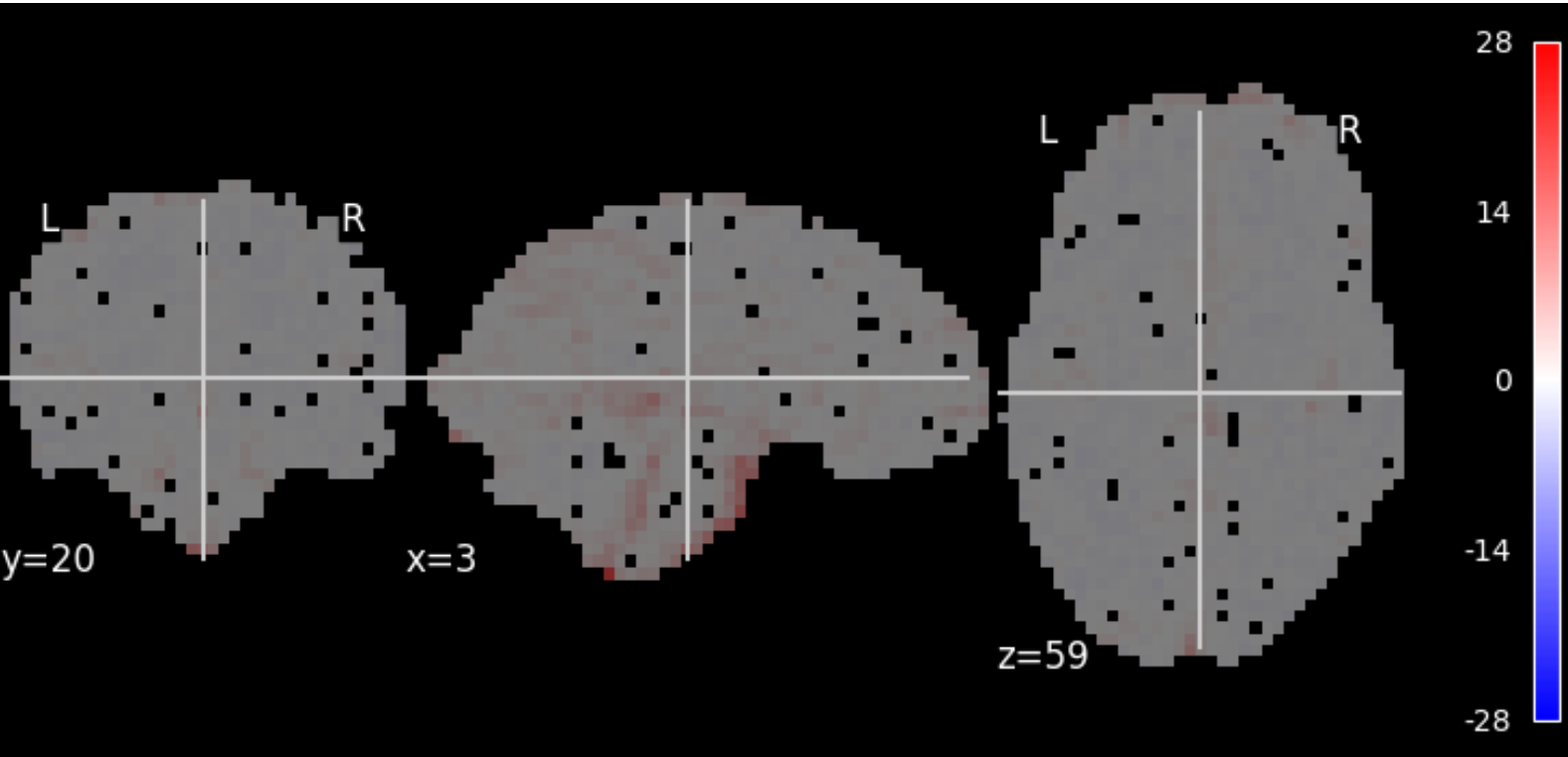

Image:	sub-A00040524_ses-NFB3_task-PEER1_reg-defaultNoGSR_desc-smZstd_alff
Orientation:	LAS @nibabel
Dimensions:	64 x 64 x 33
Resolution:	3.44 x 3.44 x 3.96

Json Field	Value
CpacVariant-ti meseries	nuisance_regressors_generation_T1w_defaultNoGSR
Sources	desc-denoisedNofilt_bold, space-bold_desc-brain_mask

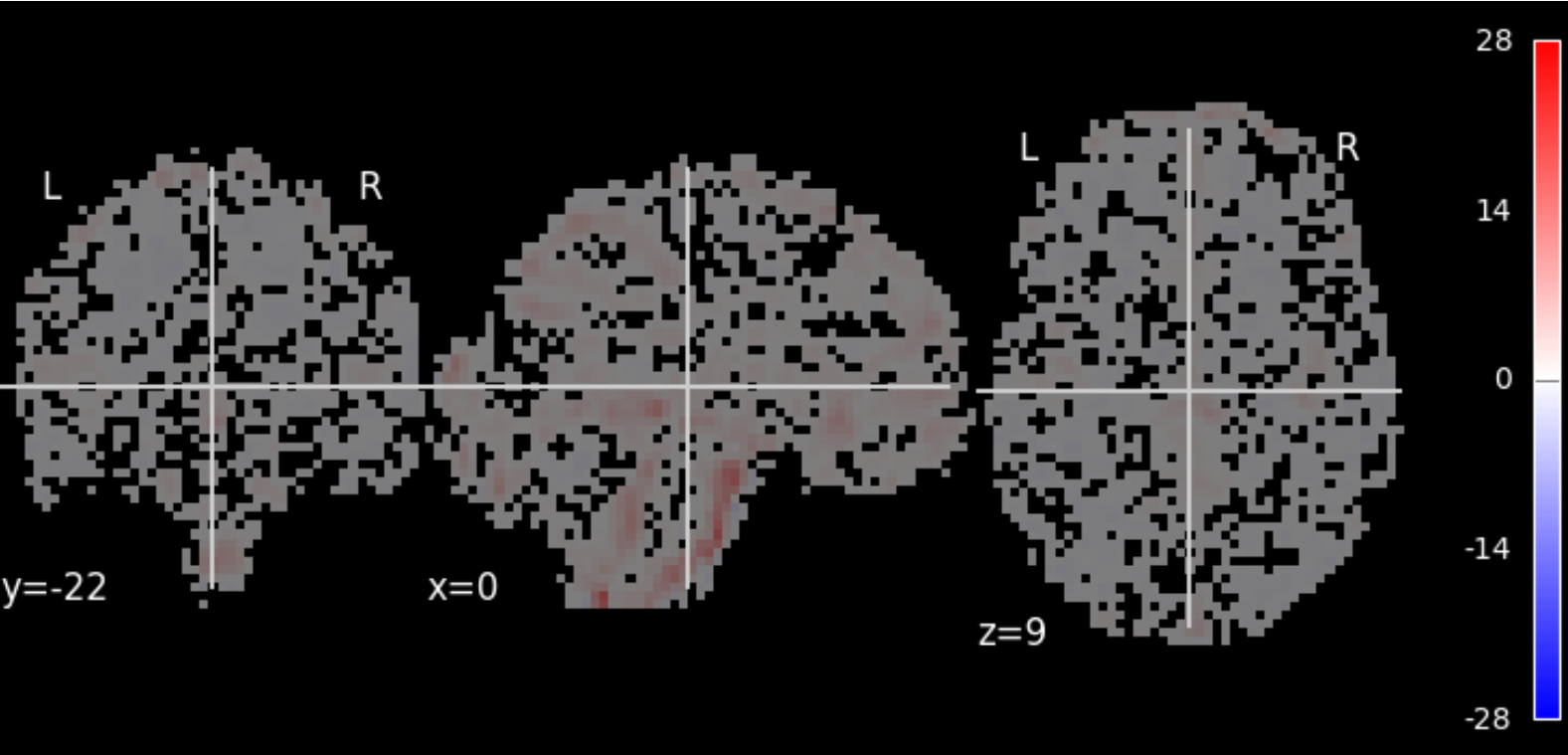

Image:	sub-A00040524_ses-NFB3_task-PEER1_space-MNI152NLin6ASym_reg-default_desc-smZstd_alff
Orientation:	LAS @nibabel
Dimensions:	61 x 73 x 61
Resolution:	3.0 x 3.0 x 3.0

Json Field	Value
CpacVariant-ti meseries	nuisance_regressors_generation_T1w_default
Sources	desc-denoisedNofilt_bold, space-bold_desc-brain_mask
Template	MNI152NLin6ASym - T1w-based skull-stripped template resampled to the desired functional derivative resolution - /usr/share/fsl/6.0/data/standard/MNI152_T1_3mm_brain.nii.gz

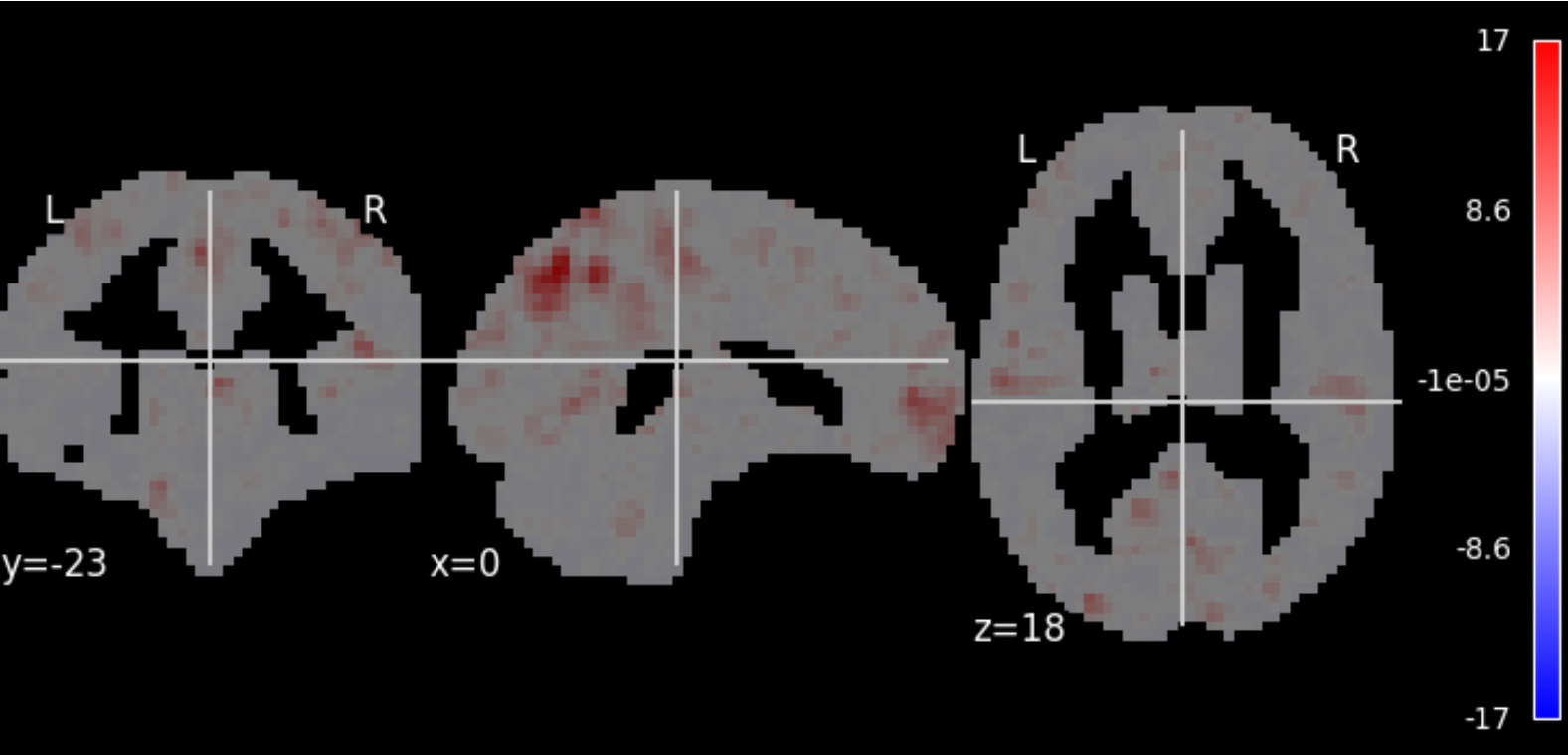

Image:	sub-A00040524_ses-NFB3_task-PEER1_space-MNI152NLin6ASym_reg-default_desc-smZstd_lfcdw
Orientation:	LAS @nibabel
Dimensions:	61 x 73 x 61
Resolution:	3.0 x 3.0 x 3.0

Json Field	Value
CpacVariant-bold	apply_phasediff_to_timeseries_separately_default, apply_blip_to_timeseries_separately_default
CpacVariant-space-template_bold	transform_timeseries_to_T1template
CpacVariant-timeseries	nuisance_regressors_generation_T1w_default
Resolution	3mm
Sources	space-template_desc-preproc_bold, T1w-brain-template-funcreg, template-specification-file
Template	MNI152NLin6ASym - T1w-based skull-stripped template resampled to the desired preprocessed-functional resolution - /usr/share/fsl/6.0/data/standard/MNI152_T1_3mm_brain.nii.gz

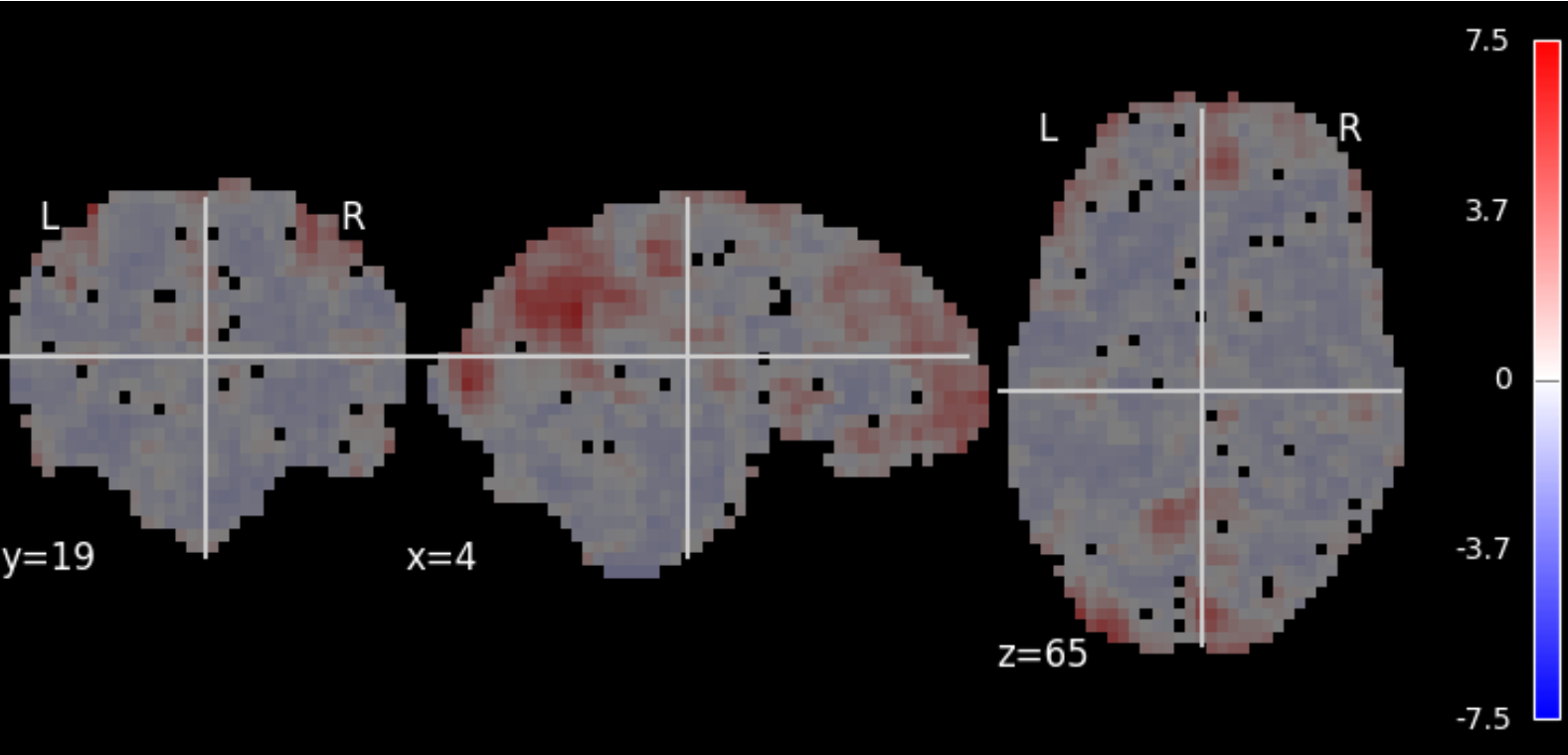

Image:	sub-A00040524_ses-NFB3_task-PEER1_reg-defaultNoGSR_desc-zstd_reho
Orientation:	LAS @nibabel
Dimensions:	64 x 64 x 33
Resolution:	3.44 x 3.44 x 3.96

Json Field	Value
CpacVariant-bold	apply_phasediff_to_timeseries_separately_default, apply_blip_to_timeseries_separately_default
CpacVariant-timeseries	nuisance_regressors_generation_T1w_defaultNoGSR
Sources	desc-preproc_bold, space-bold_desc-brain_mask

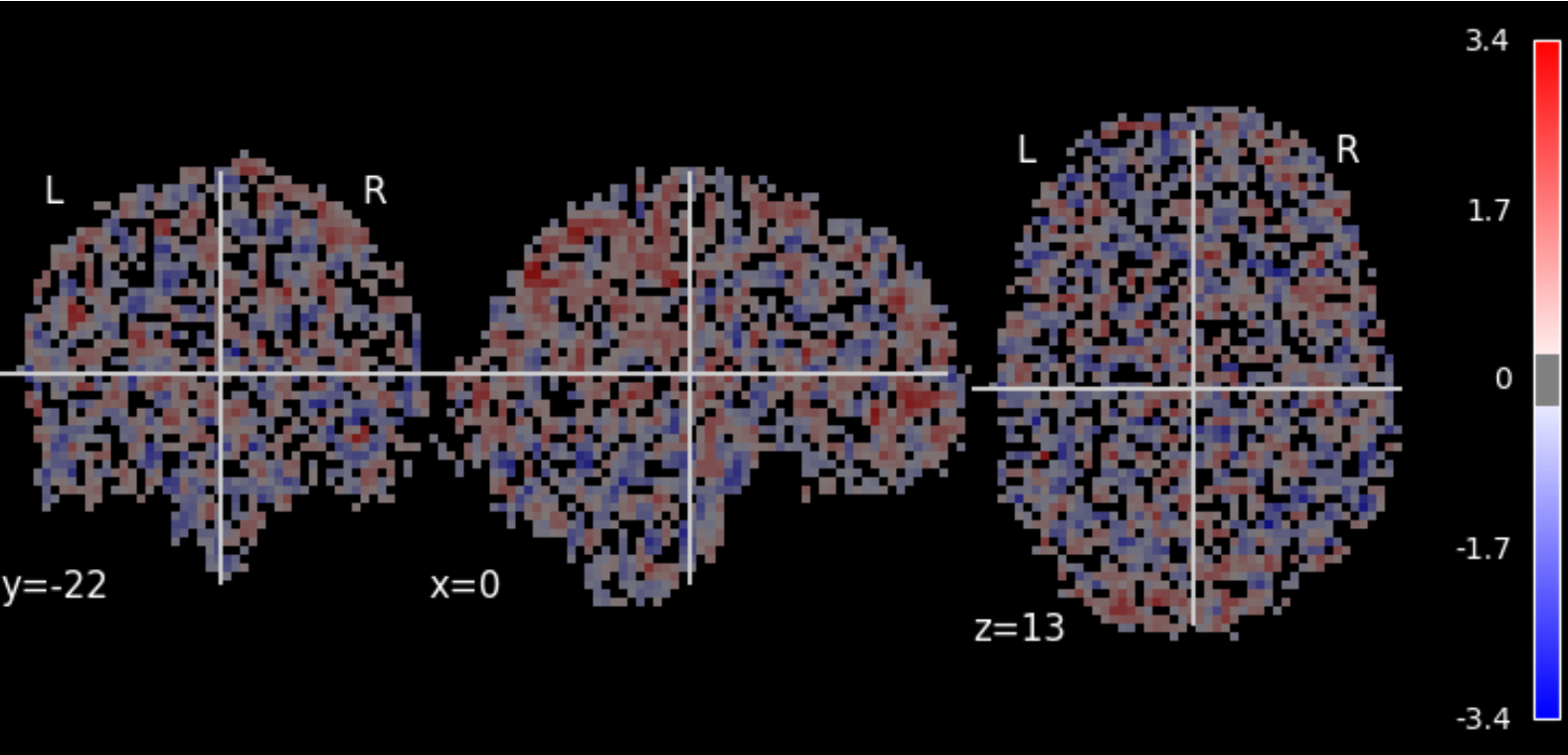

Image:	sub-A00040524_ses-NFB3_task-PEER1_space-MNI152NLin6ASym_reg-default_desc-zstd_falff
Orientation:	LAS @nibabel
Dimensions:	61 x 73 x 61
Resolution:	3.0 x 3.0 x 3.0

Json Field	Value
CpacVariant-ti meseries	nuisance_regressors_generation_T1w_default
Sources	desc-denoisedNofilt_bold, space-bold_desc-brain_mask
Template	MNI152NLin6ASym - T1w-based skull-stripped template resampled to the desired functional derivative resolution - /usr/share/fsl/6.0/data/standard/MNI152_T1_3mm_brain.nii.gz

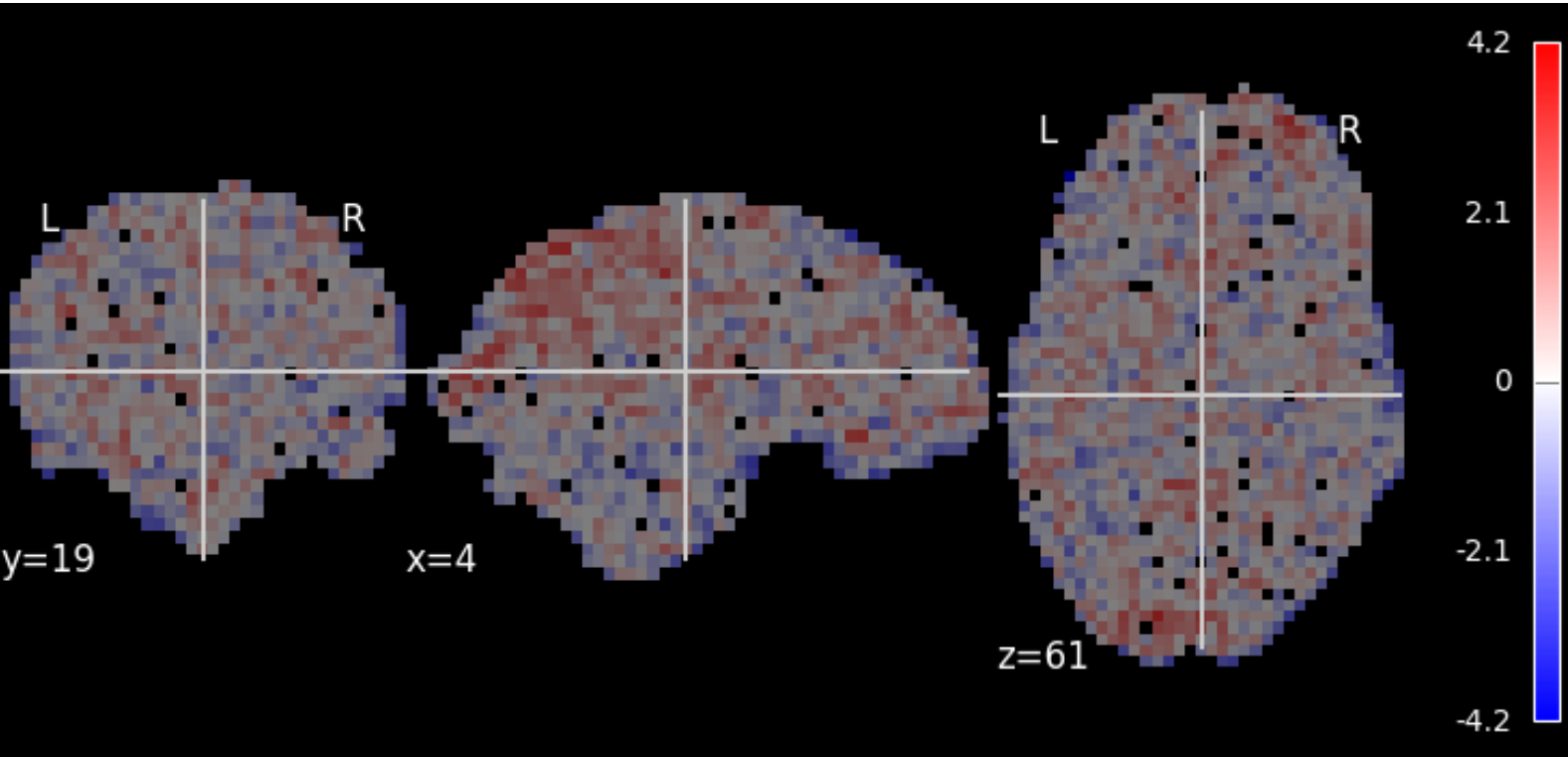

Image:	sub-A00040524_ses-NFB3_task-PEER1_reg-defaultNoGSR_desc-smZstd_falff
Orientation:	LAS @nibabel
Dimensions:	64 x 64 x 33
Resolution:	3.44 x 3.44 x 3.96

Json Field	Value
CpacVariant-ti meseries	nuisance_regressors_generation_T1w_defaultNoGSR
Sources	desc-denoisedNofilt_bold, space-bold_desc-brain_mask

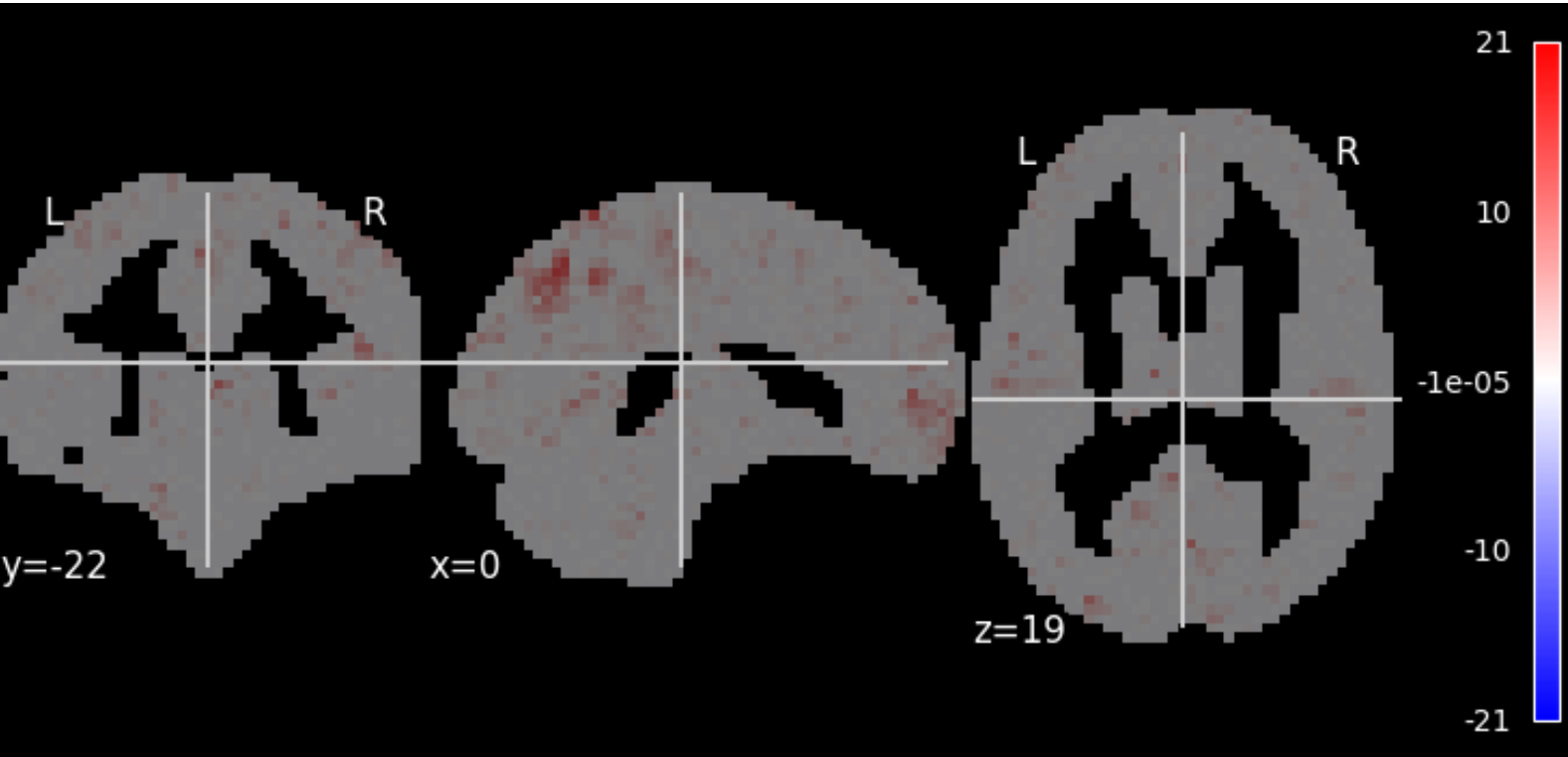

Image:	sub-A00040524_ses-NFB3_task-PEER1_space-MNI152NLin6ASym_reg-default_desc-zstd_lfcdw
Orientation:	LAS @nibabel
Dimensions:	61 x 73 x 61
Resolution:	3.0 x 3.0 x 3.0

Json Field	Value
CpacVariant-bold	apply_phasediff_to_timeseries_separately_default, apply_blip_to_timeseries_separately_default
CpacVariant-space-template_bold	transform_timeseries_to_T1template
CpacVariant-timeseries	nuisance_regressors_generation_T1w_default
Resolution	3mm
Sources	space-template_desc-preproc_bold, T1w-brain-template-funcreg, template-specification-file
Template	MNI152NLin6ASym - T1w-based skull-stripped template resampled to the desired preprocessed-functional resolution - /usr/share/fsl/6.0/data/standard/MNI152_T1_3mm_brain.nii.gz

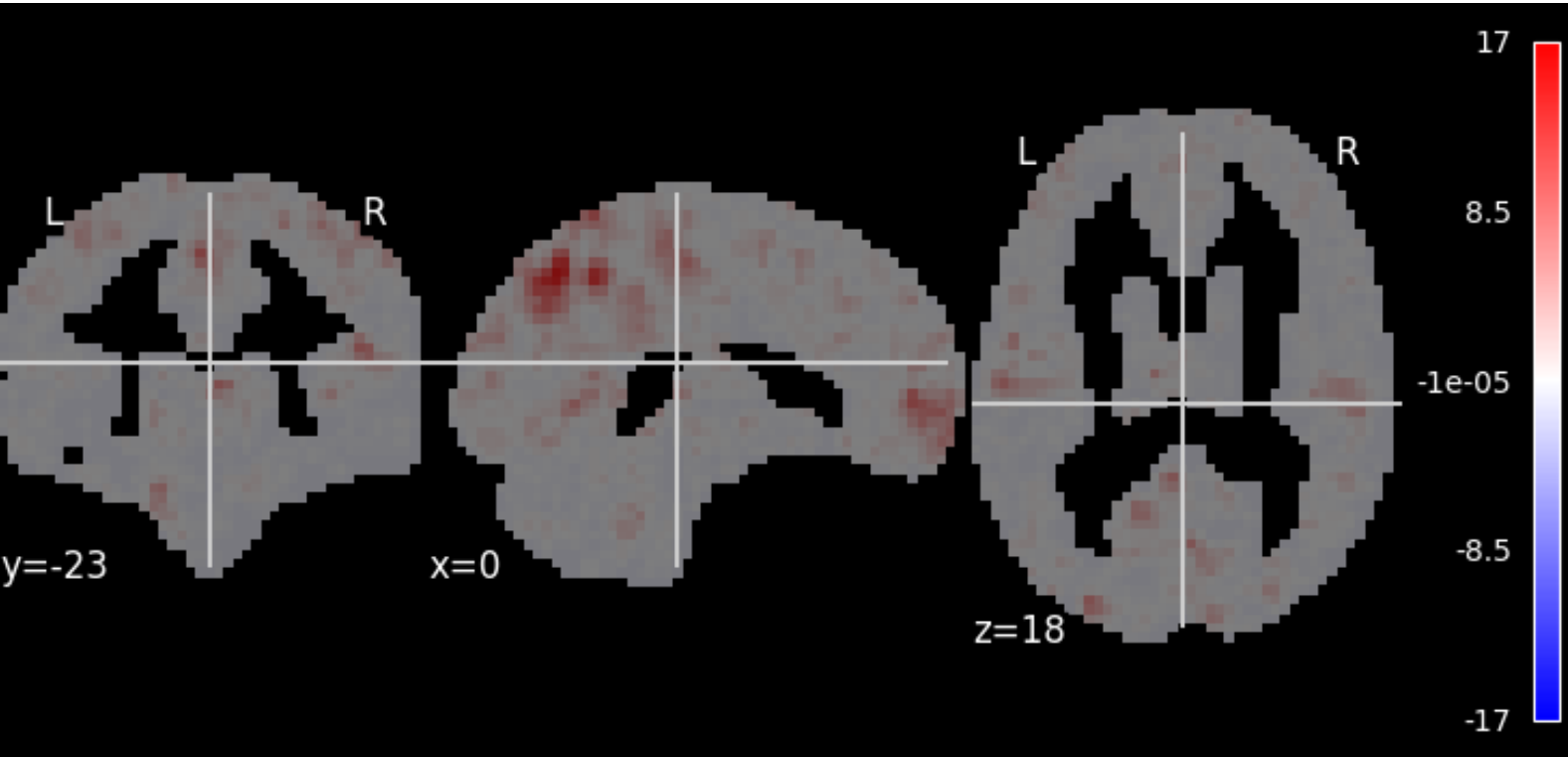

Image:	sub-A00040524_ses-NFB3_task-PEER1_space-MNI152NLin6ASym_reg-default_desc-smZstd_lfcdb
Orientation:	LAS @nibabel
Dimensions:	61 x 73 x 61
Resolution:	3.0 x 3.0 x 3.0

Json Field	Value
CpacVariant-bold	apply_phasediff_to_timeseries_separately_default, apply_blip_to_timeseries_separately_default
CpacVariant-space-template_bold	transform_timeseries_to_T1template
CpacVariant-timeseries	nuisance_regressors_generation_T1w_default
Resolution	3mm
Sources	space-template_desc-preproc_bold, T1w-brain-template-funcreg, template-specification-file
Template	MNI152NLin6ASym - T1w-based skull-stripped template resampled to the desired preprocessed-functional resolution - /usr/share/fsl/6.0/data/standard/MNI152_T1_3mm_brain.nii.gz

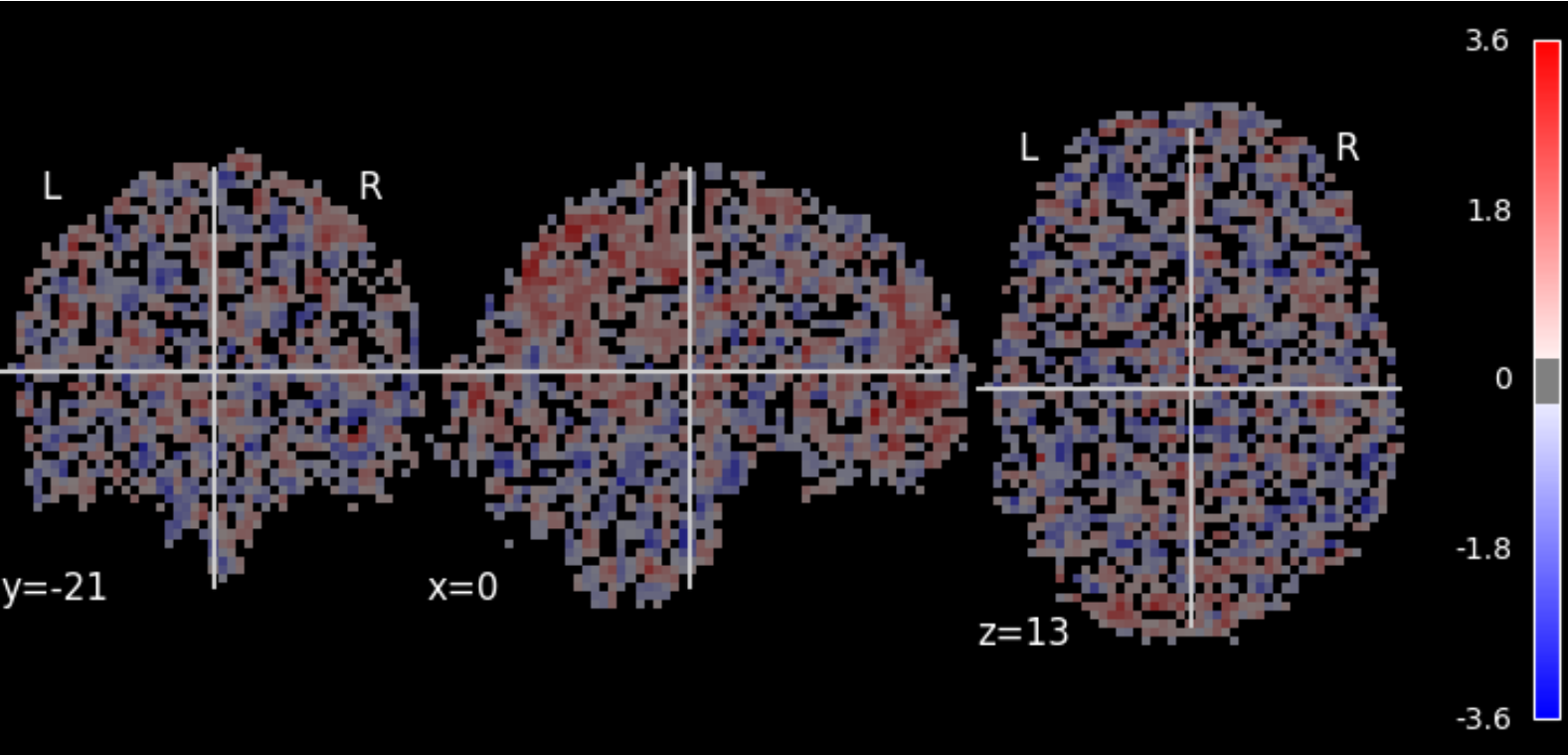

Image:	sub-A00040524_ses-NFB3_task-PEER1_space-MNI152NLin6ASym_reg-defaultNoGSR_desc-zstd_falff
Orientation:	LAS @nibabel
Dimensions:	61 x 73 x 61
Resolution:	3.0 x 3.0 x 3.0

Json Field	Value
CpacVariant-ti meseries	nuisance_regressors_generation_T1w_defaultNoGSR
Sources	desc-denoisedNofilt_bold, space-bold_desc-brain_mask
Template	MNI152NLin6ASym - T1w-based skull-stripped template resampled to the desired functional derivative resolution - /usr/share/fsl/6.0/data/standard/MNI152_T1_3mm_brain.nii.gz

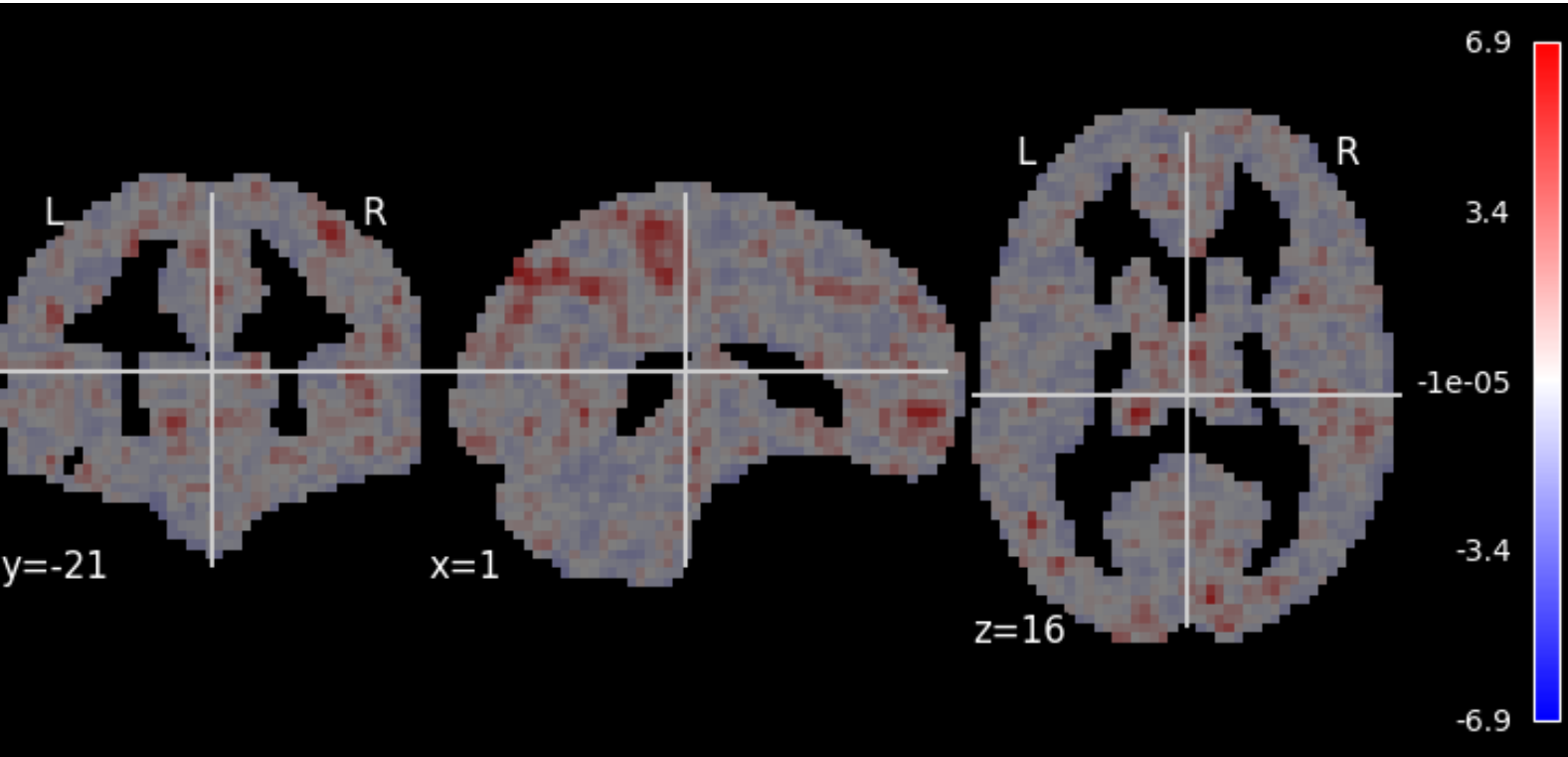

Image:	sub-A00040524_ses-NFB3_task-PEER1_space-MNI152NLin6ASym_reg-default_desc-smZstd_dcb
Orientation:	LAS @nibabel
Dimensions:	61 x 73 x 61
Resolution:	3.0 x 3.0 x 3.0

Json Field	Value
CpacVariant-bold	apply_phasediff_to_timeseries_separately_default, apply_blip_to_timeseries_separately_default
CpacVariant-space-template_bold	transform_timeseries_to_T1template
CpacVariant-timeseries	nuisance_regressors_generation_T1w_default
Resolution	3mm
Sources	space-template_desc-preproc_bold, T1w-brain-template-funcreg, template-specification-file
Template	MNI152NLin6ASym - T1w-based skull-stripped template resampled to the desired preprocessed-functional resolution - /usr/share/fsl/6.0/data/standard/MNI152_T1_3mm_brain.nii.gz

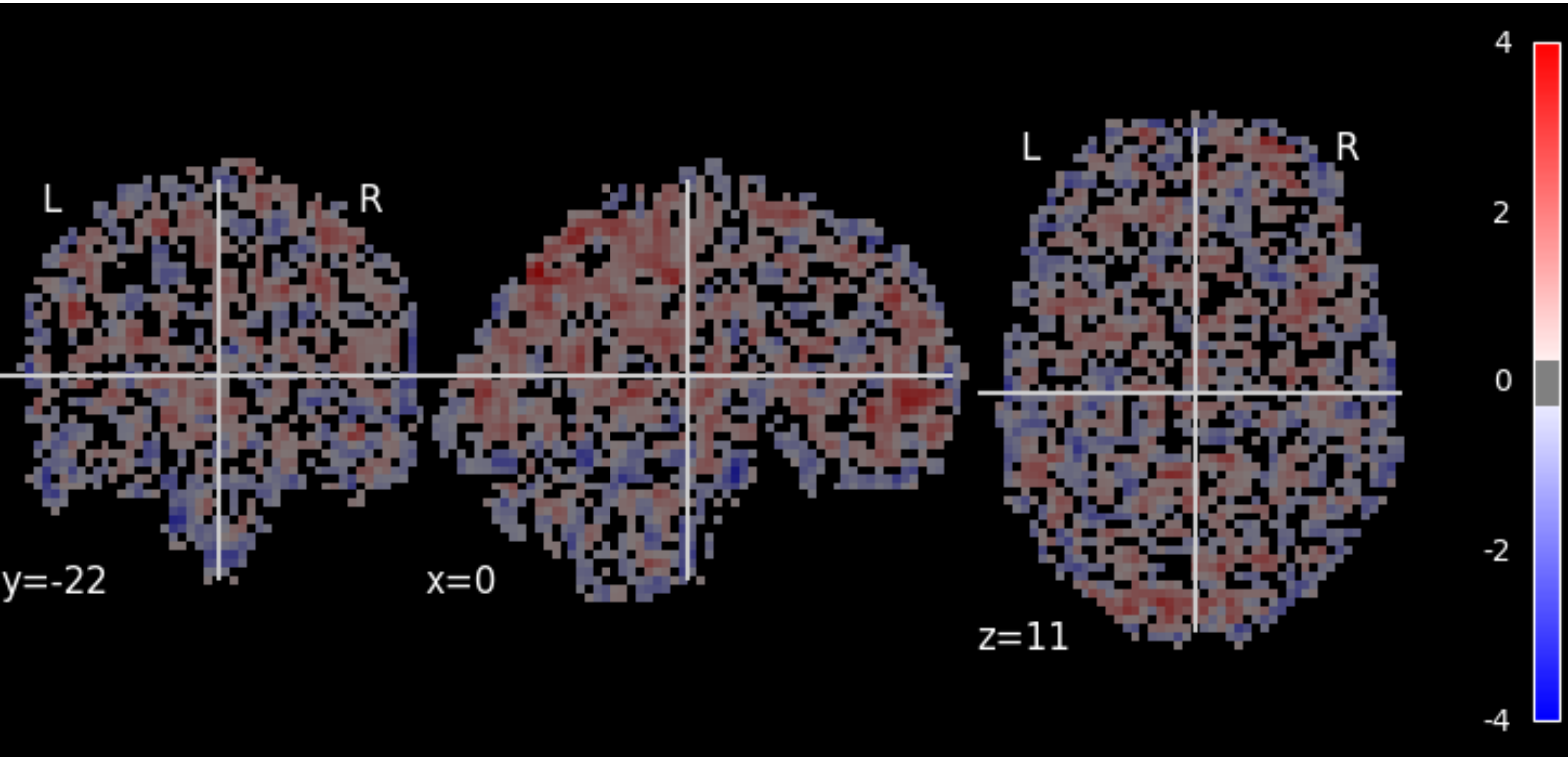

Image:	sub-A00040524_ses-NFB3_task-PEER1_space-MNI152NLin6ASym_reg-default_desc-smZstd_falff
Orientation:	LAS @nibabel
Dimensions:	61 x 73 x 61
Resolution:	3.0 x 3.0 x 3.0

Json Field	Value
CpacVariant-ti meseries	nuisance_regressors_generation_T1w_default
Sources	desc-denoisedNofilt_bold, space-bold_desc-brain_mask
Template	MNI152NLin6ASym - T1w-based skull-stripped template resampled to the desired functional derivative resolution - /usr/share/fsl/6.0/data/standard/MNI152_T1_3mm_brain.nii.gz

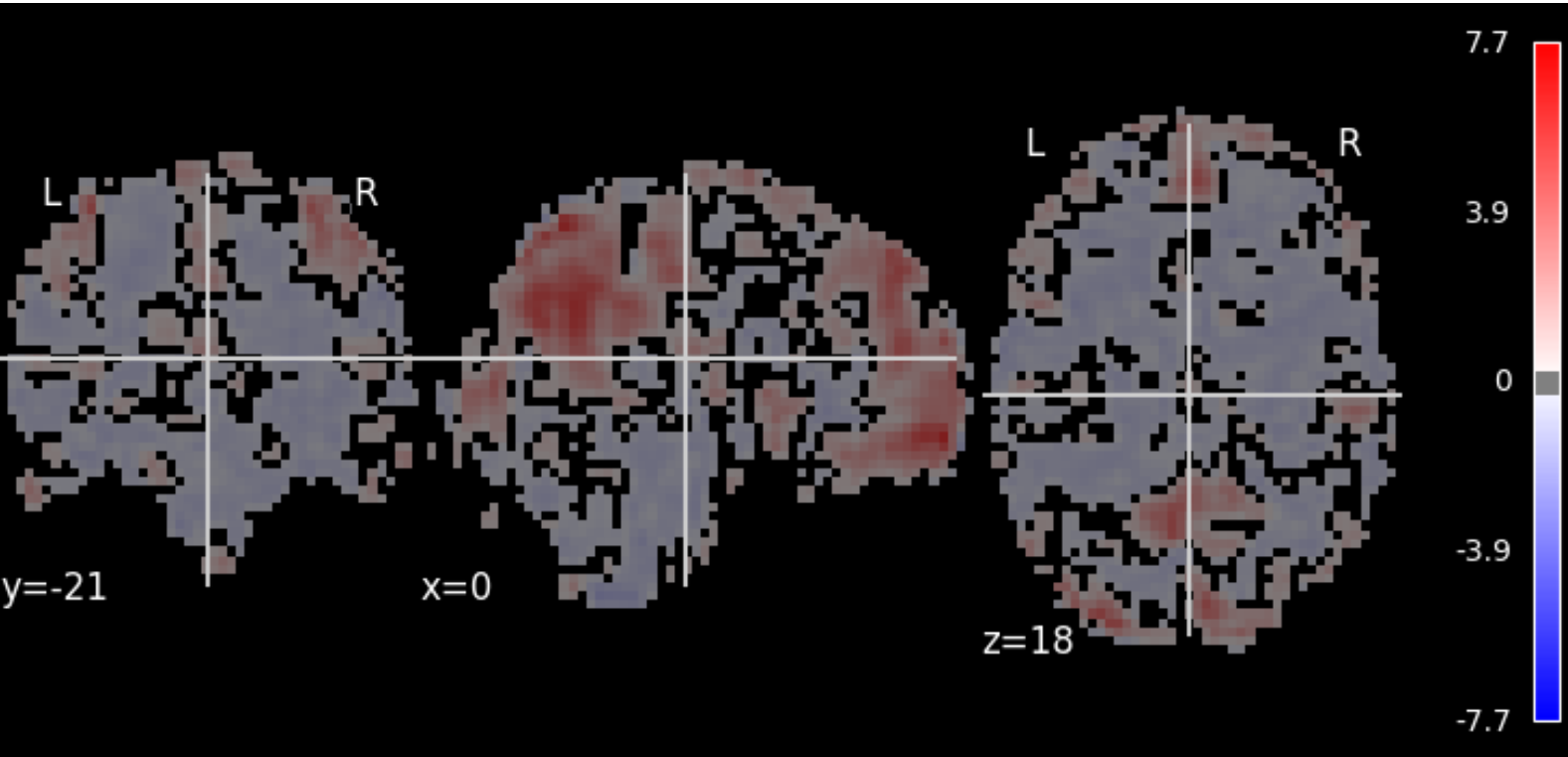

Image:	sub-A00040524_ses-NFB3_task-PEER1_space-MNI152NLin6ASym_reg-defaultNoGSR_desc-zstd_reho
Orientation:	LAS @nibabel
Dimensions:	61 x 73 x 61
Resolution:	3.0 x 3.0 x 3.0

Json Field	Value
CpacVariant-bold	apply_phasediff_to_timeseries_separately_default, apply_blip_to_timeseries_separately_default
CpacVariant-timeseries	nuisance_regressors_generation_T1w_defaultNoGSR
Sources	desc-preproc_bold, space-bold_desc-brain_mask
Template	MNI152NLin6ASym - T1w-based skull-stripped template resampled to the desired functional derivative resolution - /usr/share/fsl/6.0/data/standard/MNI152_T1_3mm_brain.nii.gz

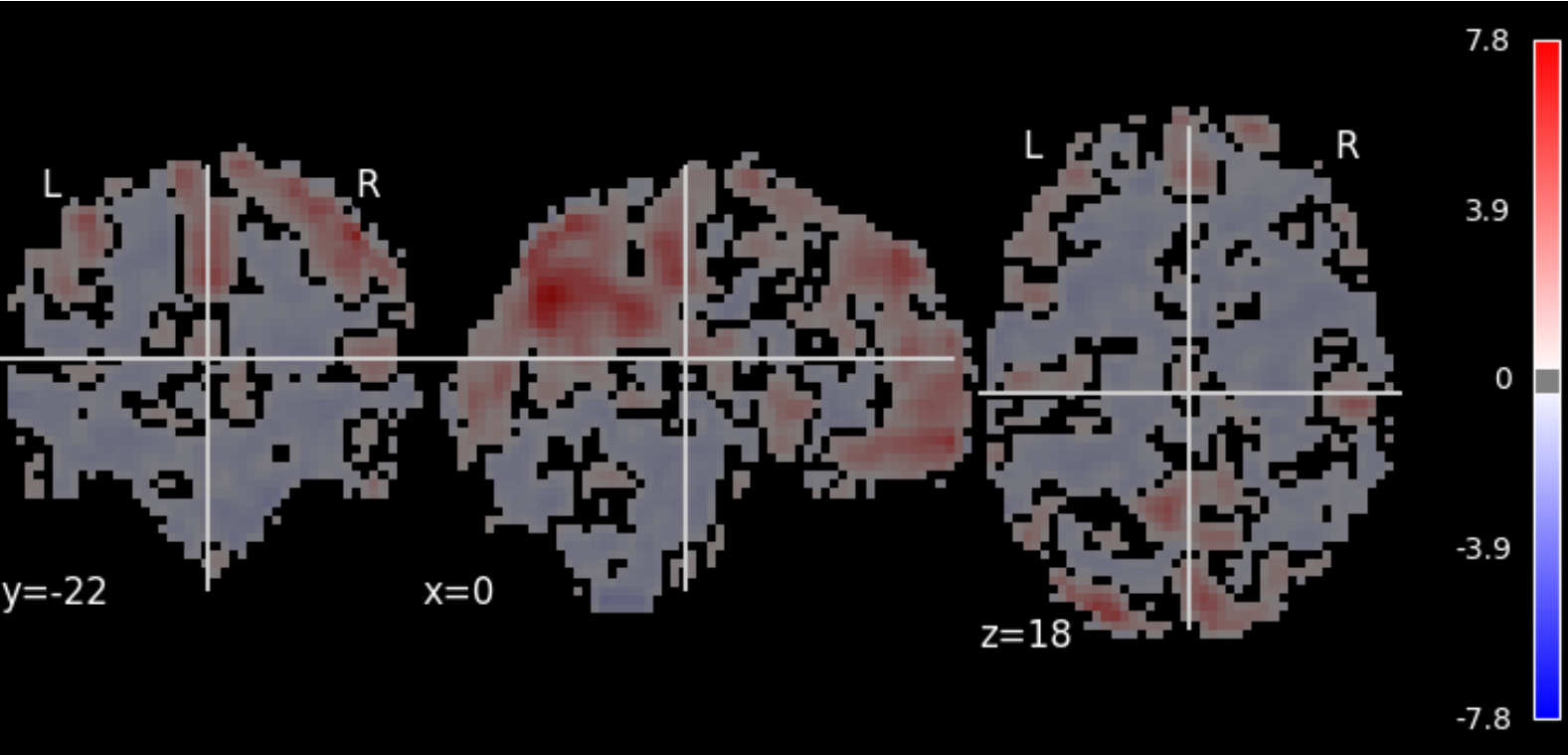

Image:	sub-A00040524_ses-NFB3_task-PEER1_space-MNI152NLin6ASym_reg-default_desc-smZstd_reho
Orientation:	LAS @nibabel
Dimensions:	61 x 73 x 61
Resolution:	3.0 x 3.0 x 3.0

Json Field	Value
CpacVariant-bold	apply_phasediff_to_timeseries_separately_default, apply_blip_to_timeseries_separately_default
CpacVariant-timeseries	nuisance_regressors_generation_T1w_default
Sources	desc-preproc_bold, space-bold_desc-brain_mask
Template	MNI152NLin6ASym - T1w-based skull-stripped template resampled to the desired functional derivative resolution - /usr/share/fsl/6.0/data/standard/MNI152_T1_3mm_brain.nii.gz

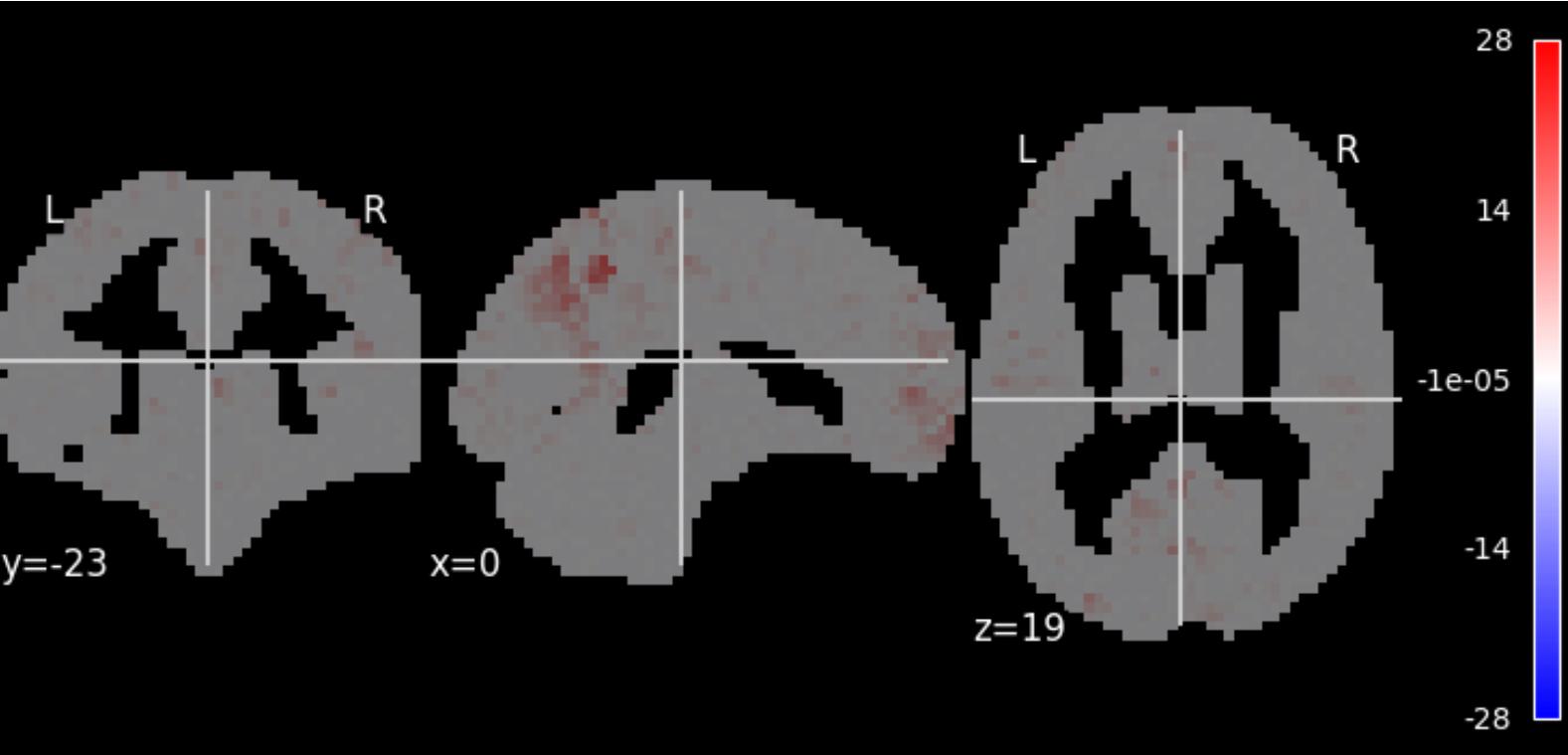

Image:	sub-A00040524_ses-NFB3_task-PEER1_space-MNI152NLin6ASym_reg-defaultNoGSR_desc-zstd_lfcdw
Orientation:	LAS @nibabel
Dimensions:	61 x 73 x 61
Resolution:	3.0 x 3.0 x 3.0

Json Field	Value
CpacVariant-bold	apply_phasediff_to_timeseries_separately_default, apply_blip_to_timeseries_separately_default
CpacVariant-space-template_bold	transform_timeseries_to_T1template
CpacVariant-timeseries	nuisance_regressors_generation_T1w_defaultNoGSR
Resolution	3mm
Sources	space-template_desc-preproc_bold, T1w-brain-template-funcreg, template-specification-file
Template	MNI152NLin6ASym - T1w-based skull-stripped template resampled to the desired preprocessed-functional resolution - /usr/share/fsl/6.0/data/standard/MNI152_T1_3mm_brain.nii.gz

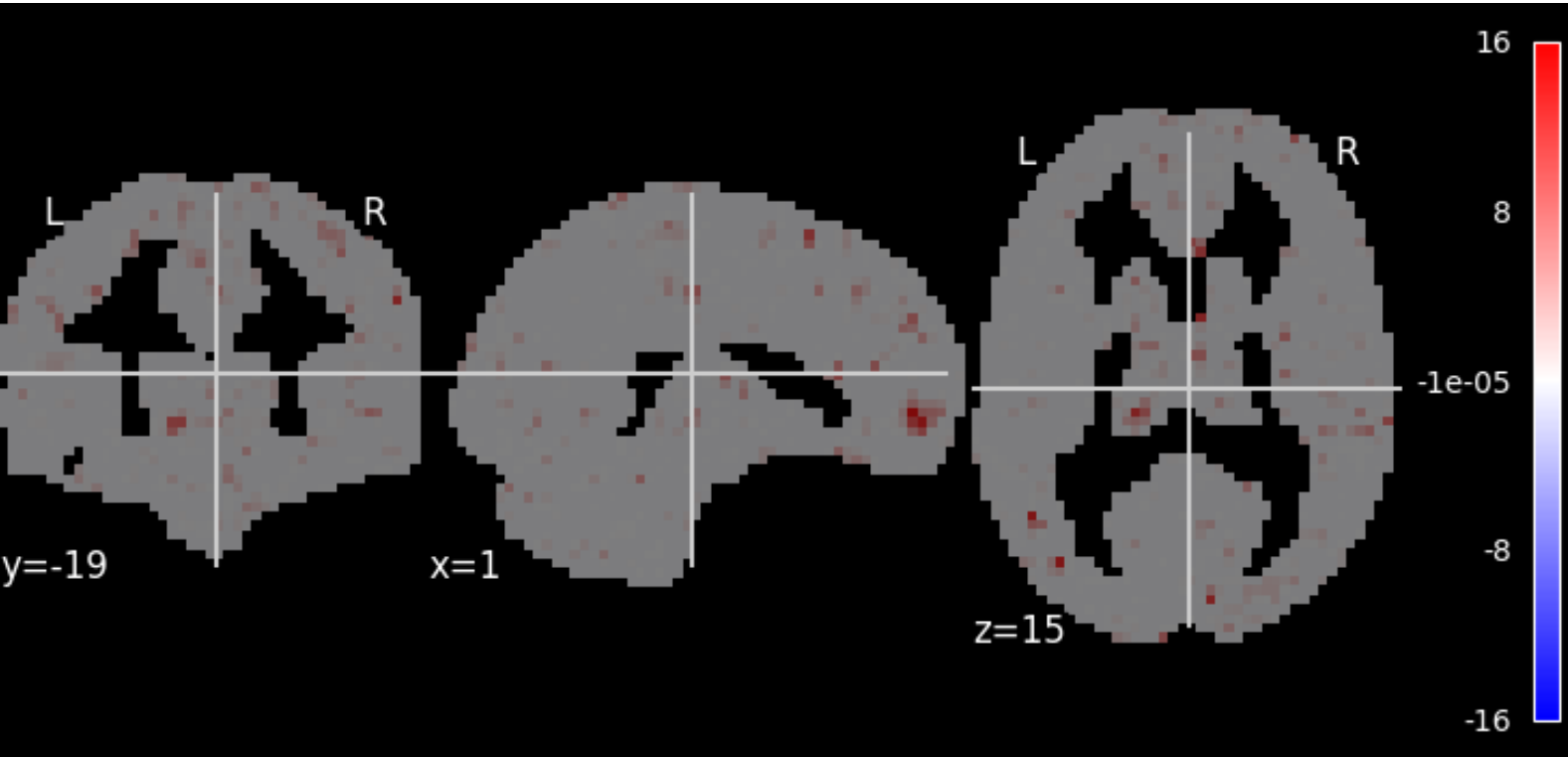

Image:	sub-A00040524_ses-NFB3_task-PEER1_space-MNI152NLin6ASym_reg-default_desc-zstd_ecw
Orientation:	LAS @nibabel
Dimensions:	61 x 73 x 61
Resolution:	3.0 x 3.0 x 3.0

Json Field	Value
CpacVariant-bold	apply_phasediff_to_timeseries_separately_default, apply_blip_to_timeseries_separately_default
CpacVariant-space-template_bold	transform_timeseries_to_T1template
CpacVariant-timeseries	nuisance_regressors_generation_T1w_default
Resolution	3mm
Sources	space-template_desc-preproc_bold, T1w-brain-template-funcreg, template-specification-file
Template	MNI152NLin6ASym - T1w-based skull-stripped template resampled to the desired preprocessed-functional resolution - /usr/share/fsl/6.0/data/standard/MNI152_T1_3mm_brain.nii.gz

func - task-PEER2

desc-mean_bold

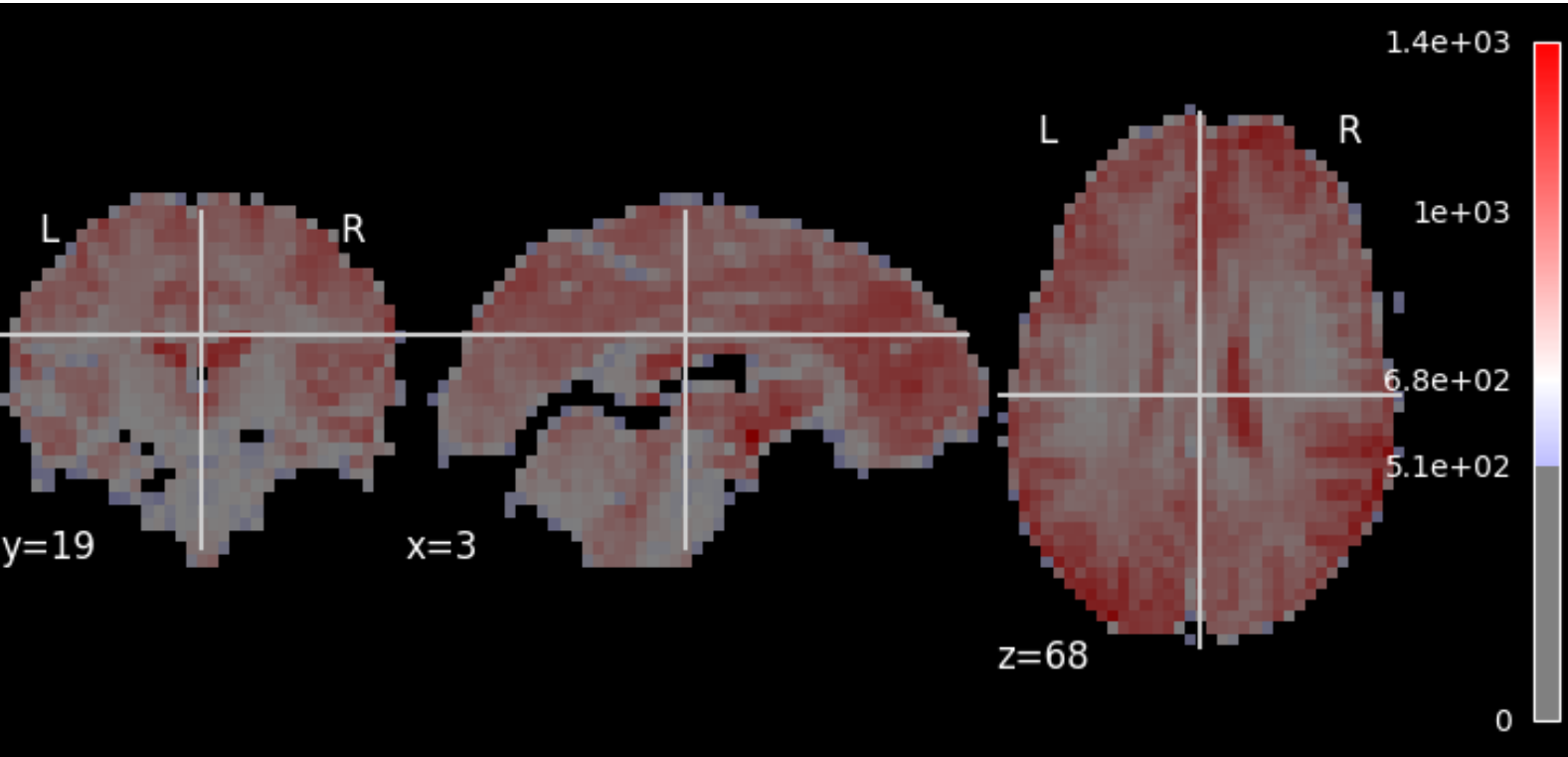

Image:	sub-A00040524_ses-NFB3_task-PEER2_desc-mean_bold
Orientation:	LAS @nibabel
Dimensions:	64 x 64 x 33
Resolution:	3.44 x 3.44 x 3.96

Json Field	Value
Sources	desc-preproc_bold

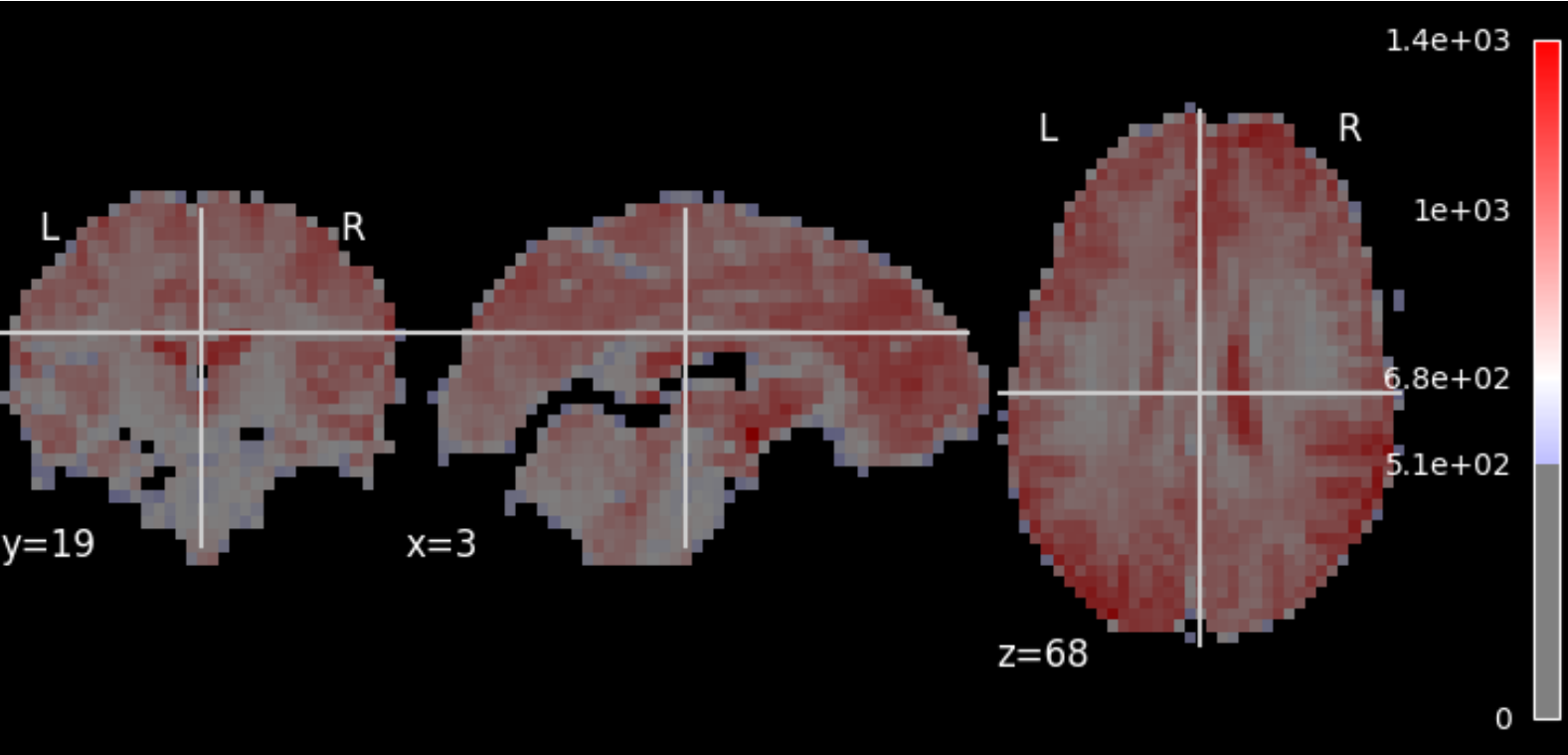

Image:	sub-A00040524_ses-NFB3_task-PEER2_sbref
Orientation:	LAS @nibabel
Dimensions:	64 x 64 x 33
Resolution:	3.44 x 3.44 x 3.96

Json Field	Value
Sources	desc-mean_bold

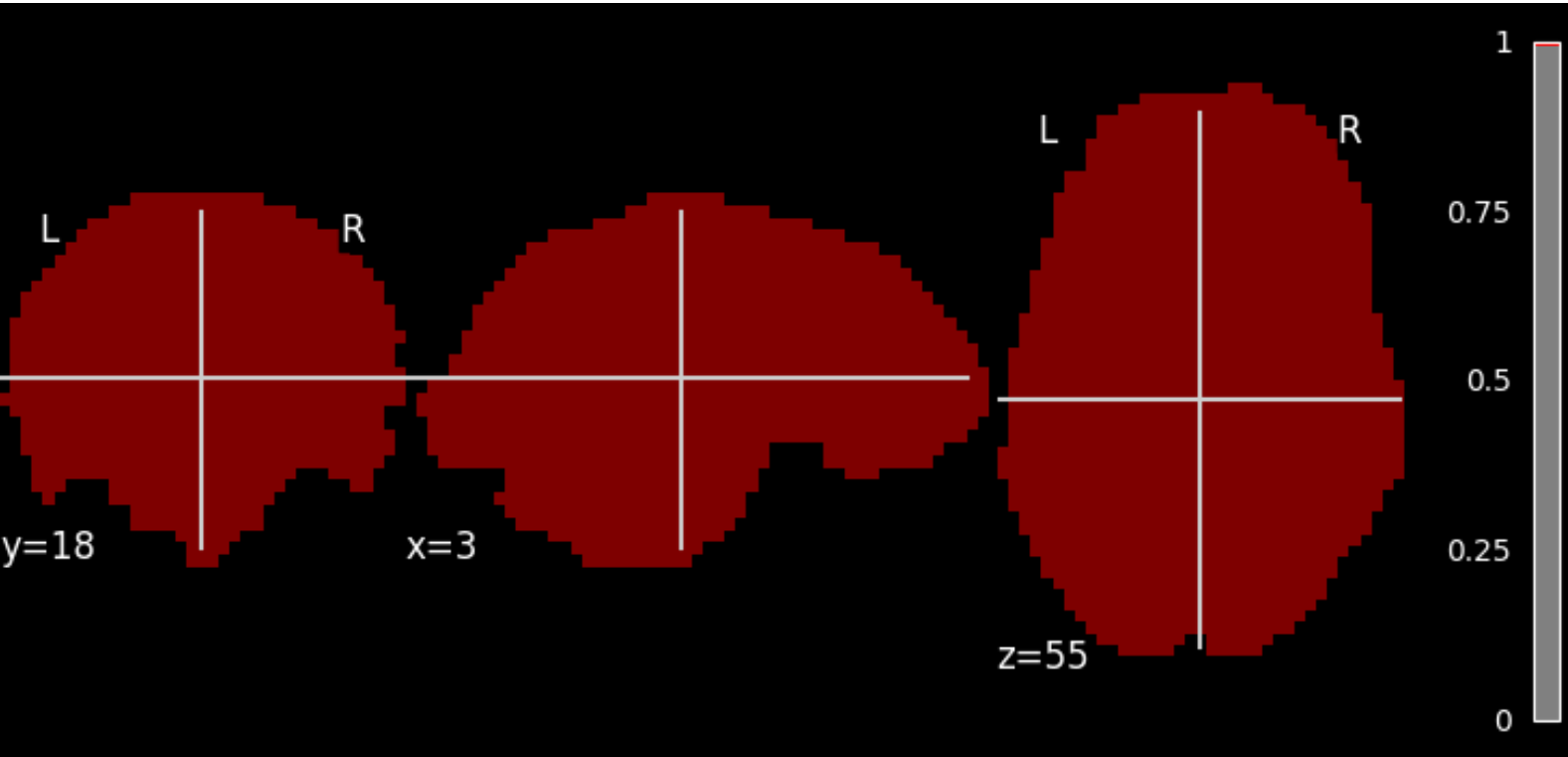

Image:	sub-A00040524_ses-NFB3_task-PEER2_desc-brain_mask
Orientation:	LAS @nibabel
Dimensions:	64 x 64 x 33
Resolution:	3.44 x 3.44 x 3.96

Json Field	Value
Description	Binary brain mask of the BOLD functional time-series created by AFNI 3dAutomask.
Sources	desc-preproc_bold

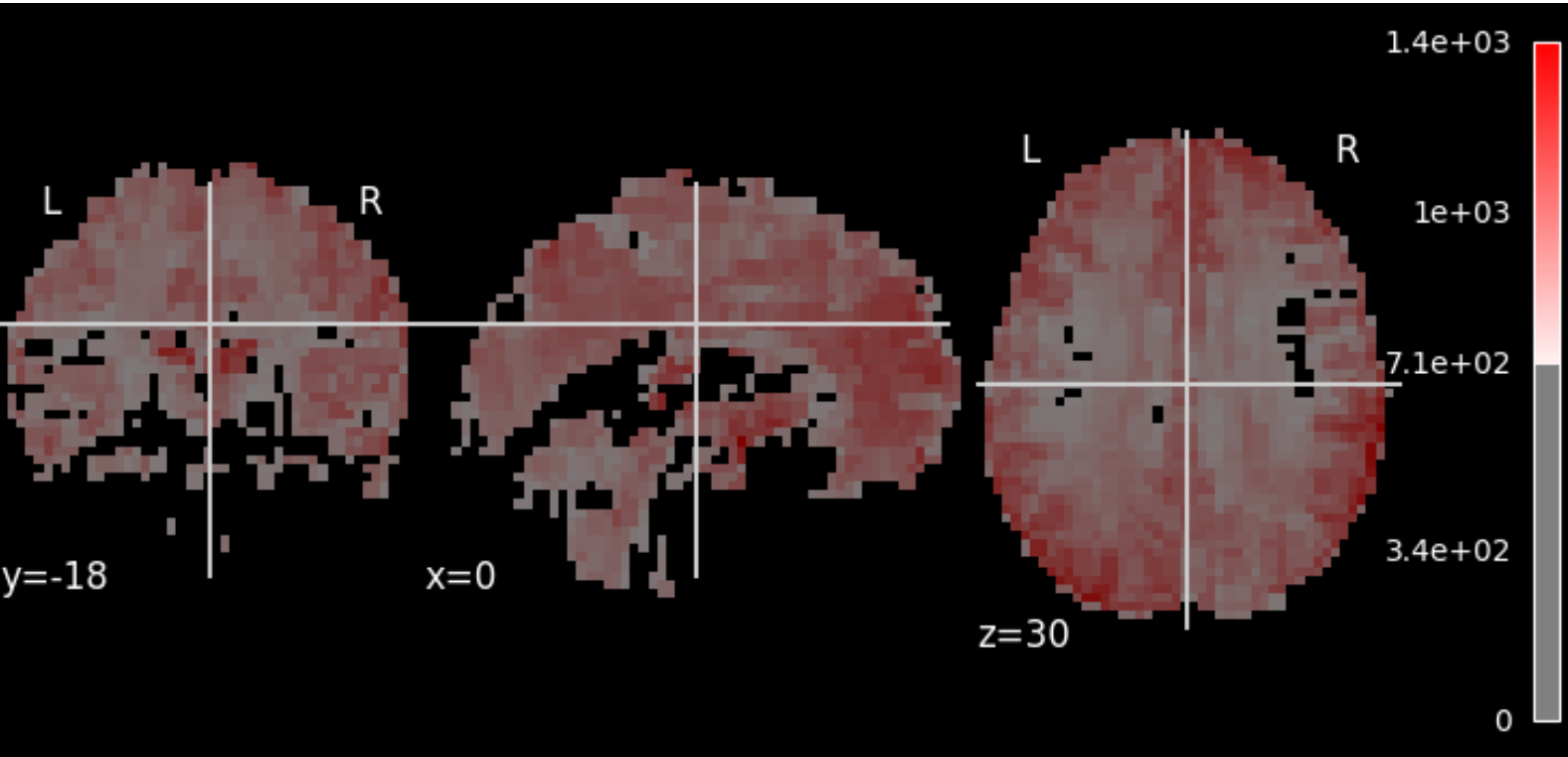

Image:	sub-A00040524_ses-NFB3_task-PEER2_space-MNI152NLin6ASym_sbref
Orientation:	LAS @nibabel
Dimensions:	61 x 73 x 61
Resolution:	3.0 x 3.0 x 3.0

Json Field	Value
Description	Single-volume sbref of the BOLD time-series transformed to template space.
Resolution	3mm
Sources	sbref, from-bold_to-template_mode-image_xfm, T1w-brain-template-funcreg
Template	MNI152NLin6ASym - T1w-based skull-stripped template resampled to the desired preprocessed-functional resolution - /usr/share/fsl/6.0/data/standard/MNI152_T1_3mm_brain.nii.gz

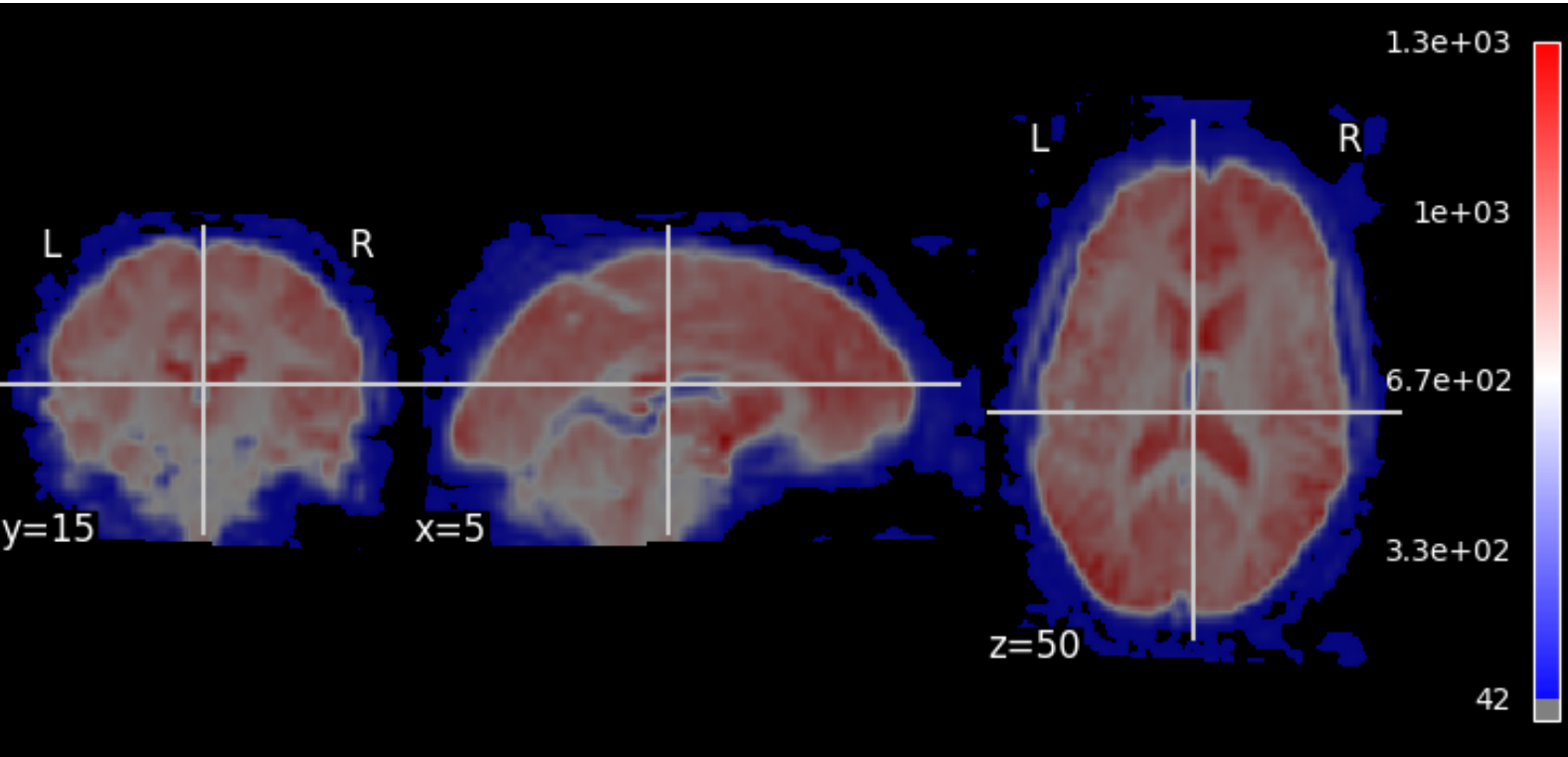

Image:	sub-A00040524_ses-NFB3_task-PEER2_space-T1w_sbref
Orientation:	LAS @nibabel
Dimensions:	192 x 256 x 256
Resolution:	1.0 x 1.0 x 1.0

Json Field	Value
Sources	sbref, desc-motion_bold, effectiveEchoSpacing, pe-direction, desc-preproc_T1w, label-WM_probseg, label-WM_pveseg, desc-head_T1w

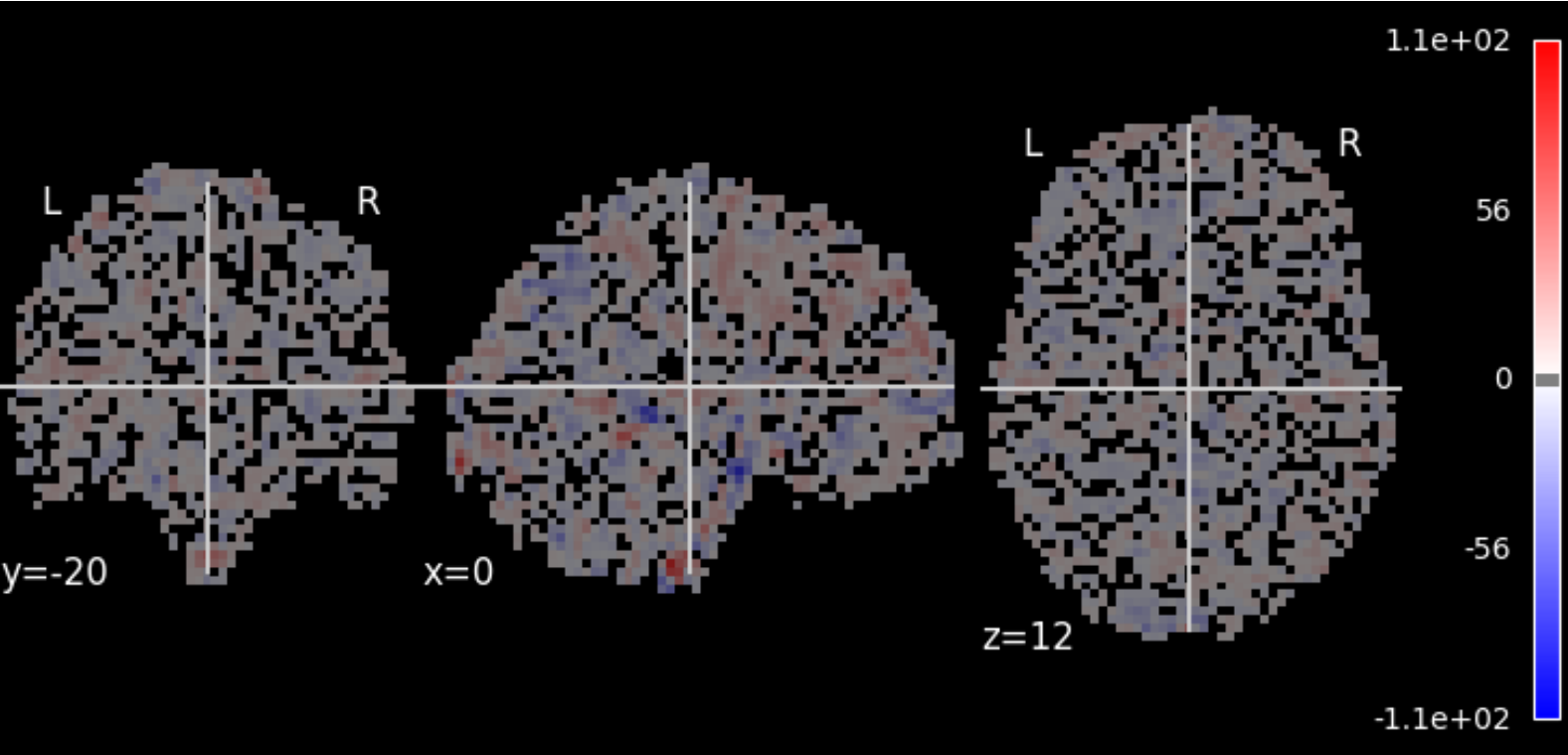

Image:	sub-A00040524_ses-NFB3_task-PEER2_space-MNI152NLin6ASym_reg-default_desc-preproc_bold
Orientation:	LAS @nibabel
Dimensions:	61 x 73 x 61 x 54
Resolution:	3.0 x 3.0 x 3.0 x 2.0
TR:	2.0
No of TRs:	54

Json Field	Value
CpacVariant-bold	apply_phasediff_to_timeseries_separately_default, apply_blip_to_timeseries_separately_default
CpacVariant-space-template_bold	transform_timeseries_to_T1template
CpacVariant-timeseries	nuisance_regressors_generation_T1w_default
Resolution	3mm
SkullStripped	True
Sources	desc-preproc_bold, from-bold_to-template_mode-image_xfm, T1w-brain-template-funcreg
Template	MNI152NLin6ASym - T1w-based skull-stripped template resampled to the desired preprocessed-functional resolution - /usr/share/fsl/6.0/data/standard/MNI152_T1_3mm_brain.nii.gz

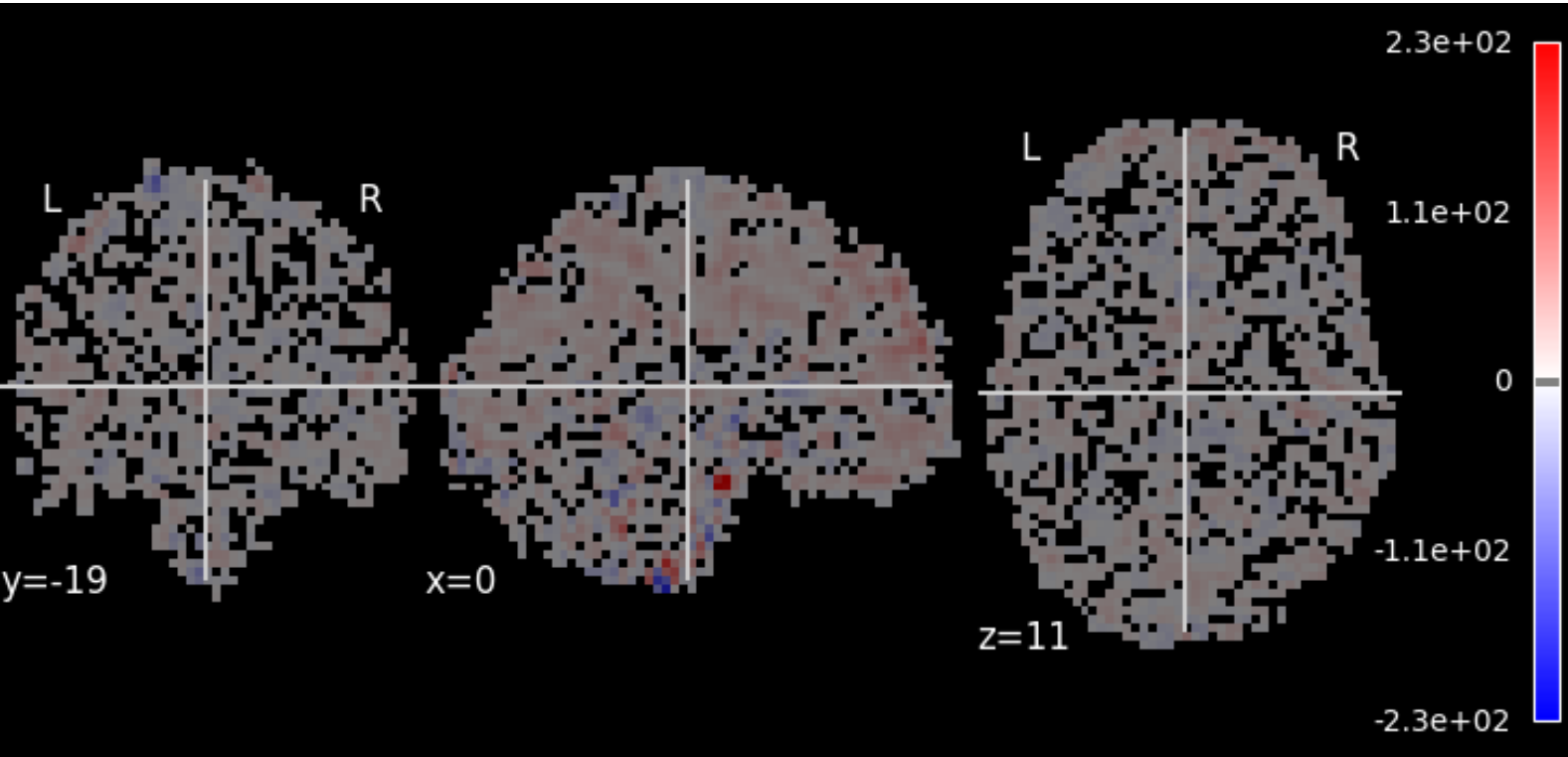

Image:	sub-A00040524_ses-NFB3_task-PEER2_space-MNI152NLin6ASym_reg-defaultNoGSR_desc-preproc_bold
Orientation:	LAS @nibabel
Dimensions:	61 x 73 x 61 x 54
Resolution:	3.0 x 3.0 x 3.0 x 2.0
TR:	2.0
No of TRs:	54

Json Field	Value
CpacVariant-bold	apply_phasediff_to_timeseries_separately_default, apply_blip_to_timeseries_separately_default
CpacVariant-space-template_bold	transform_timeseries_to_T1template
CpacVariant-timeseries	nuisance_regressors_generation_T1w_defaultNoGSR
Resolution	3mm
SkullStripped	True
Sources	desc-preproc_bold, from-bold_to-template_mode-image_xfm, T1w-brain-template-funcreg
Template	MNI152NLin6ASym - T1w-based skull-stripped template resampled to the desired preprocessed-functional resolution - /usr/share/fsl/6.0/data/standard/MNI152_T1_3mm_brain.nii.gz

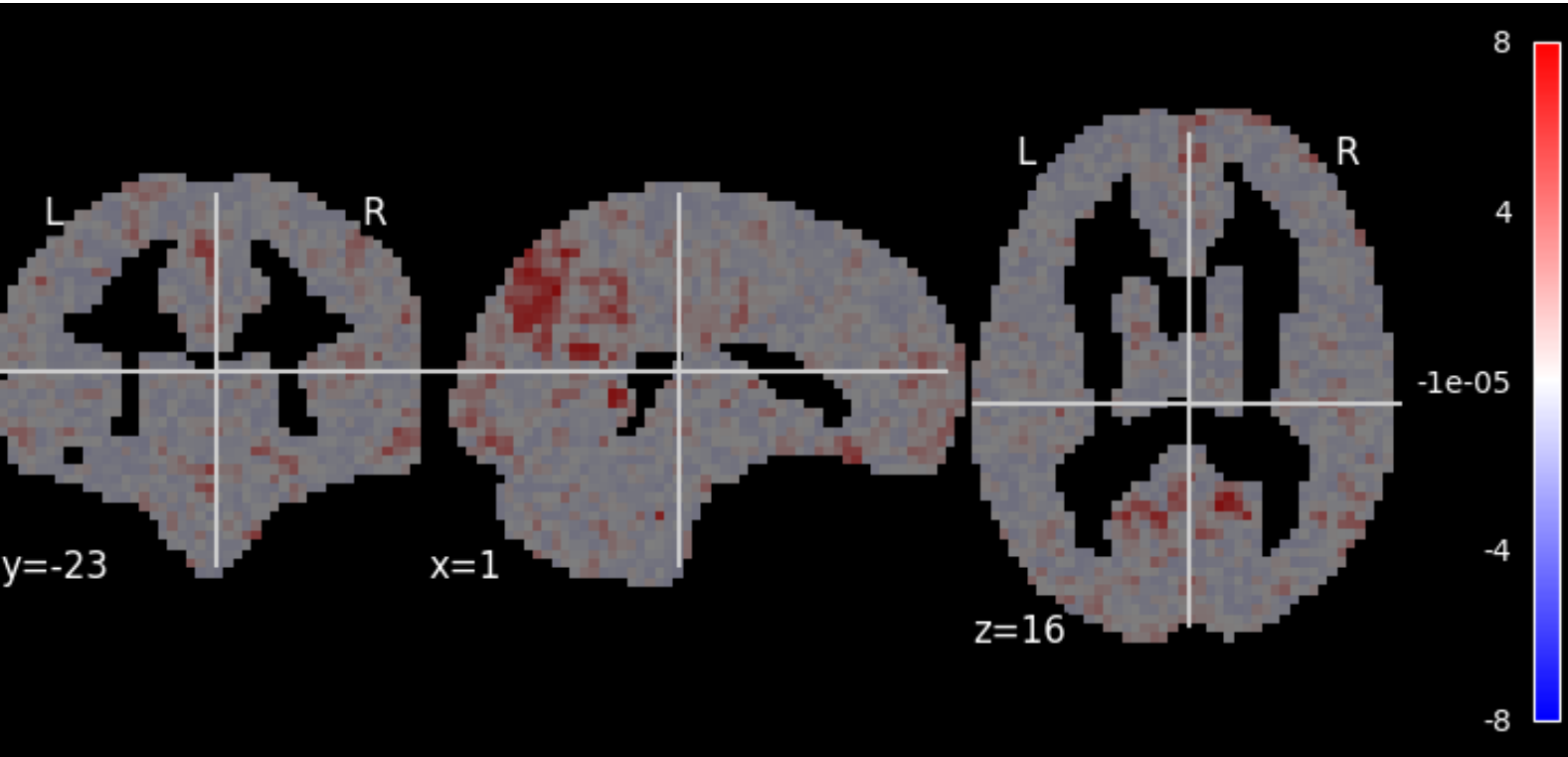

Image:	sub-A00040524_ses-NFB3_task-PEER2_space-MNI152NLin6ASym_reg-defaultNoGSR_desc-zstd_dcb
Orientation:	LAS @nibabel
Dimensions:	61 x 73 x 61
Resolution:	3.0 x 3.0 x 3.0

Json Field	Value
CpacVariant-bold	apply_phasediff_to_timeseries_separately_default, apply_blip_to_timeseries_separately_default
CpacVariant-space-template_bold	transform_timeseries_to_T1template
CpacVariant-timeseries	nuisance_regressors_generation_T1w_defaultNoGSR
Resolution	3mm
Sources	space-template_desc-preproc_bold, T1w-brain-template-funcreg, template-specification-file
Template	MNI152NLin6ASym - T1w-based skull-stripped template resampled to the desired preprocessed-functional resolution - /usr/share/fsl/6.0/data/standard/MNI152_T1_3mm_brain.nii.gz

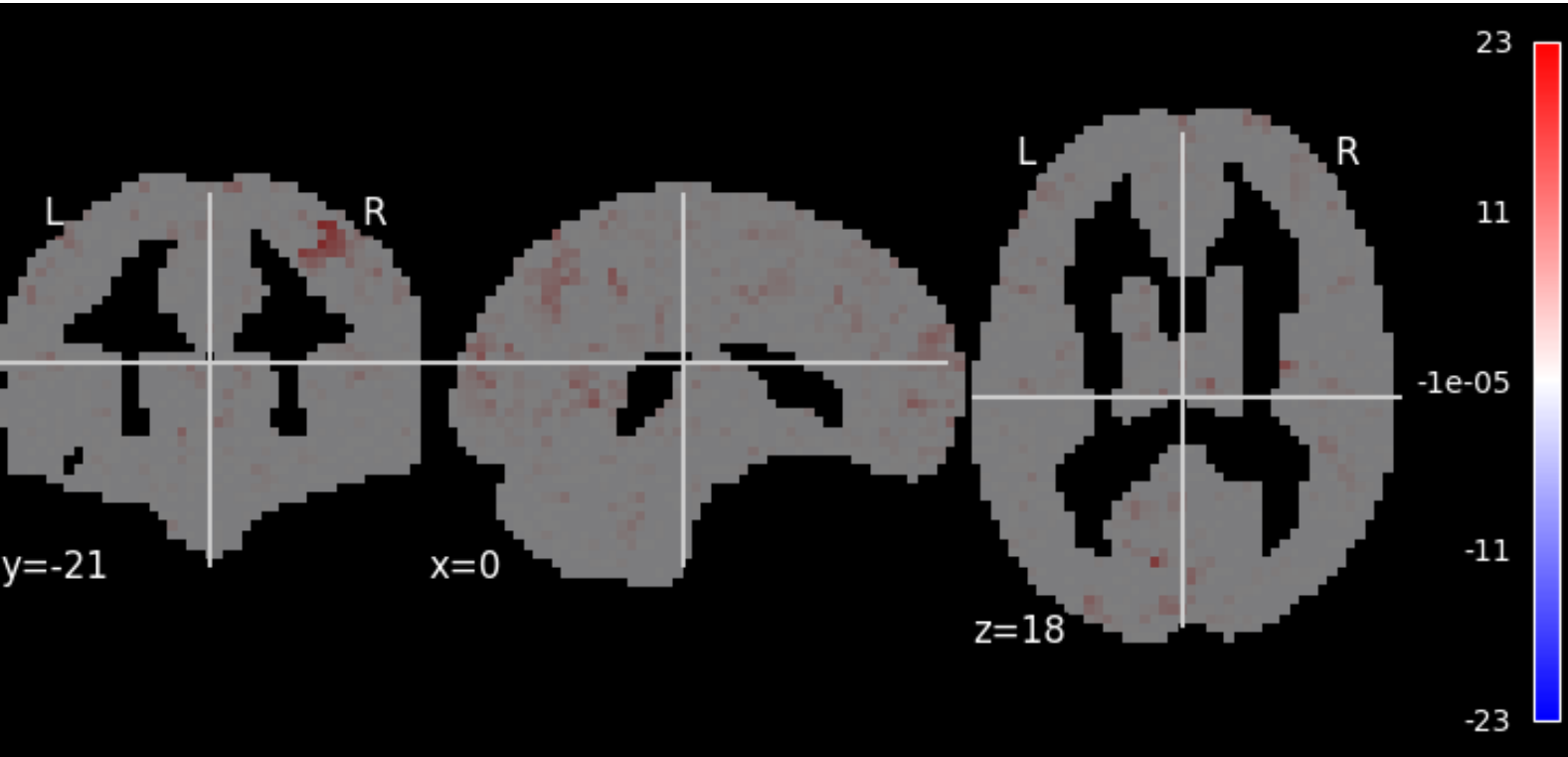

Image:	sub-A00040524_ses-NFB3_task-PEER2_space-MNI152NLin6ASym_reg-default_desc-zstd_lfcdb
Orientation:	LAS @nibabel
Dimensions:	61 x 73 x 61
Resolution:	3.0 x 3.0 x 3.0

Json Field	Value
CpacVariant-bold	apply_phasediff_to_timeseries_separately_default, apply_blip_to_timeseries_separately_default
CpacVariant-space-template_bold	transform_timeseries_to_T1template
CpacVariant-timeseries	nuisance_regressors_generation_T1w_default
Resolution	3mm
Sources	space-template_desc-preproc_bold, T1w-brain-template-funcreg, template-specification-file
Template	MNI152NLin6ASym - T1w-based skull-stripped template resampled to the desired preprocessed-functional resolution - /usr/share/fsl/6.0/data/standard/MNI152_T1_3mm_brain.nii.gz

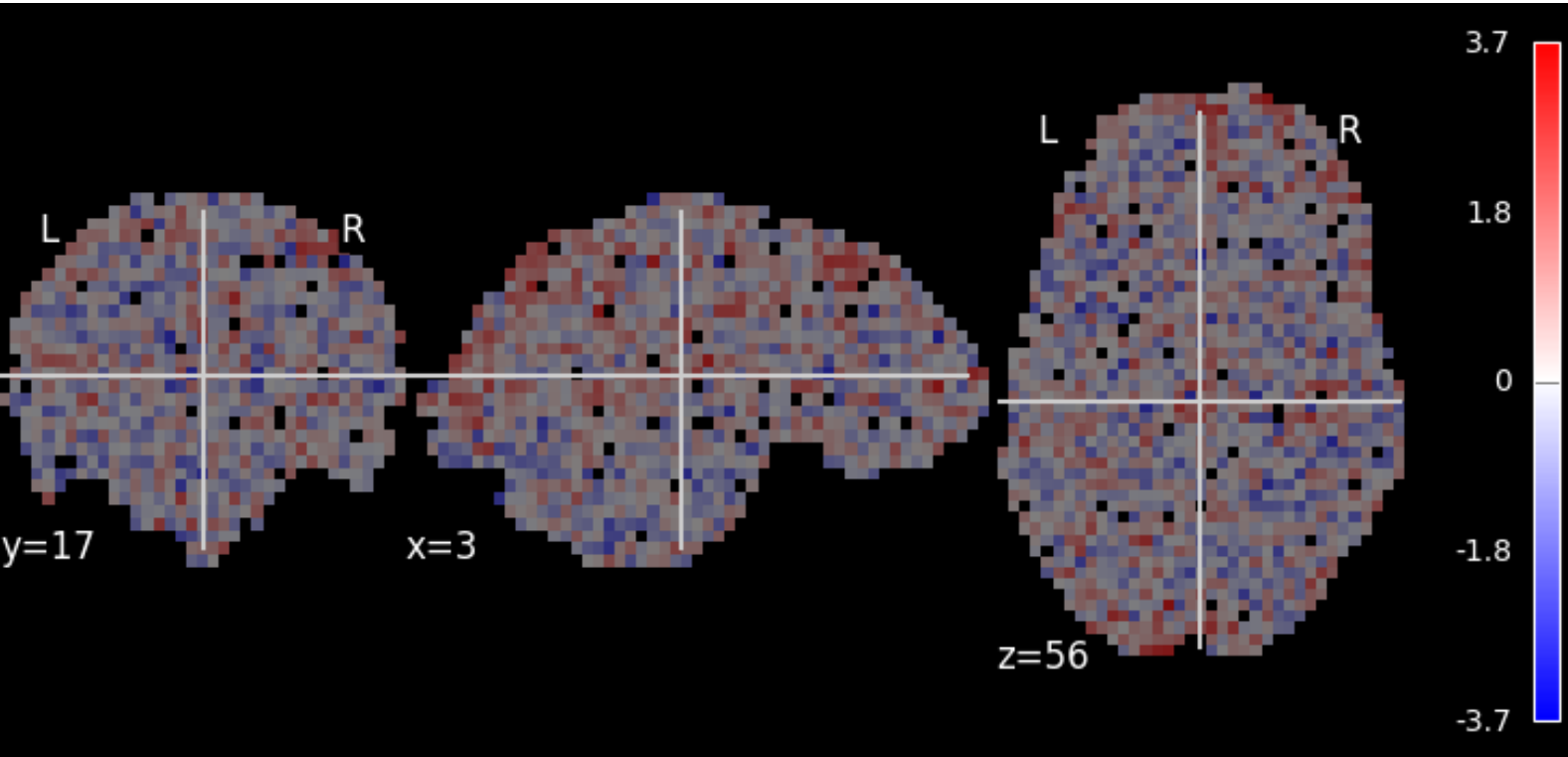

Image:	sub-A00040524_ses-NFB3_task-PEER2_reg-default_desc-zstd_falff
Orientation:	LAS @nibabel
Dimensions:	64 x 64 x 33
Resolution:	3.44 x 3.44 x 3.96

Json Field	Value
CpacVariant-ti meseries	nuisance_regressors_generation_T1w_default
Sources	desc-denoisedNofilt_bold, space-bold_desc-brain_mask

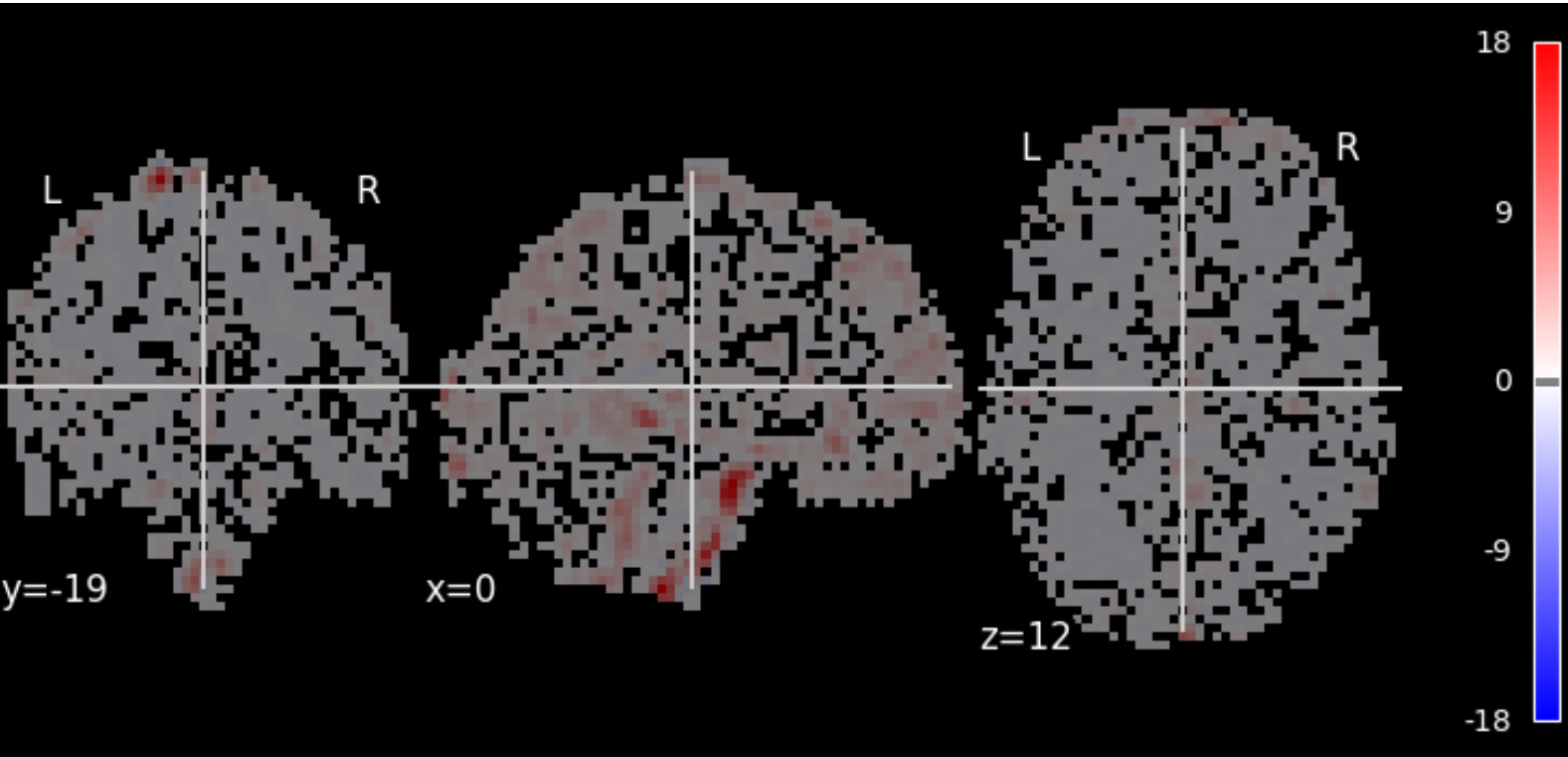

Image:	sub-A00040524_ses-NFB3_task-PEER2_space-MNI152NLin6ASym_reg-defaultNoGSR_desc-zstd_alff
Orientation:	LAS @nibabel
Dimensions:	61 x 73 x 61
Resolution:	3.0 x 3.0 x 3.0

Json Field	Value
CpacVariant-ti meseries	nuisance_regressors_generation_T1w_defaultNoGSR
Sources	desc-denoisedNofilt_bold, space-bold_desc-brain_mask
Template	MNI152NLin6ASym - T1w-based skull-stripped template resampled to the desired functional derivative resolution - /usr/share/fsl/6.0/data/standard/MNI152_T1_3mm_brain.nii.gz

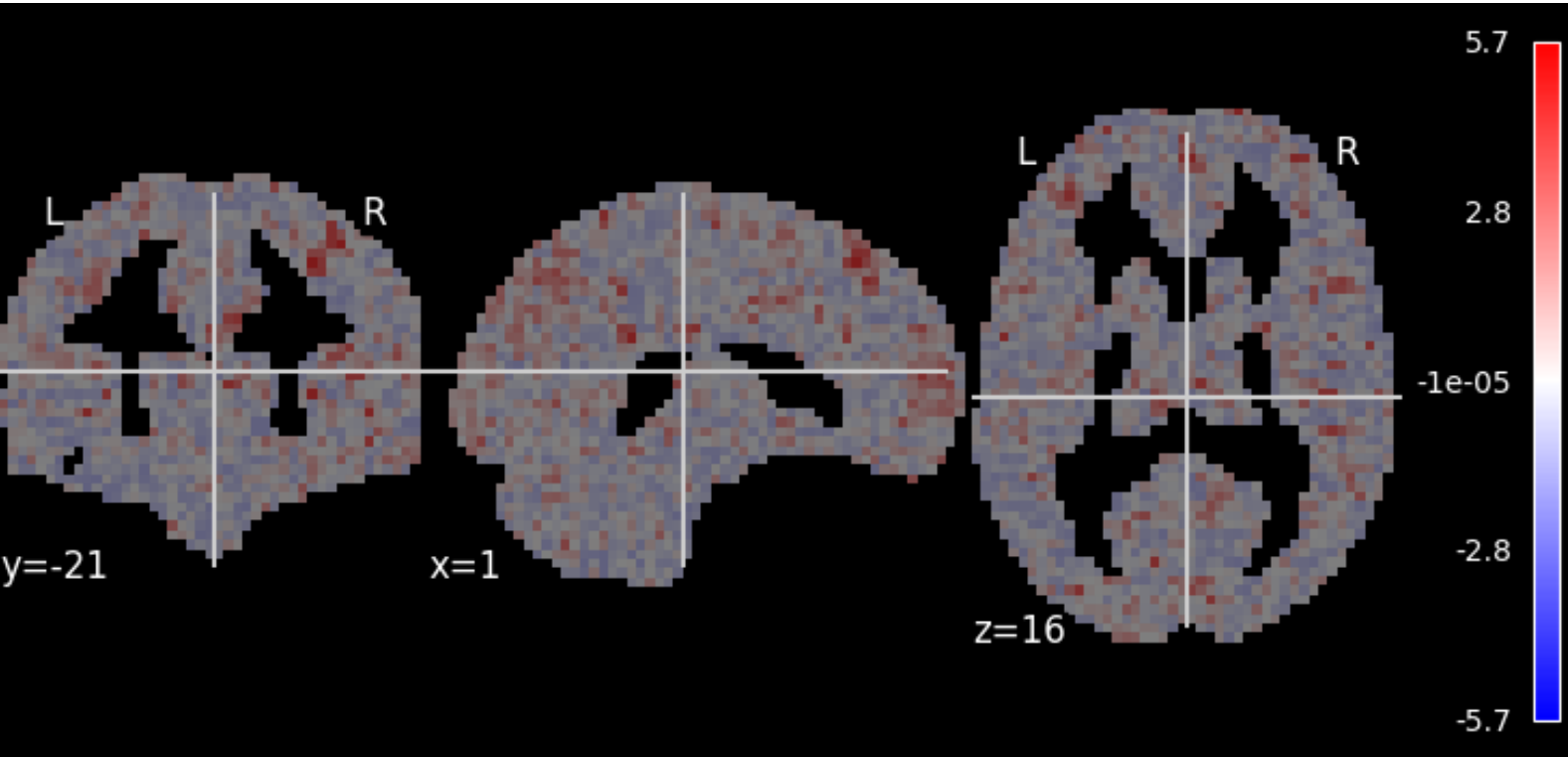

Image:	sub-A00040524_ses-NFB3_task-PEER2_space-MNI152NLin6ASym_reg-default_desc-zstd_dcb
Orientation:	LAS @nibabel
Dimensions:	61 x 73 x 61
Resolution:	3.0 x 3.0 x 3.0

Json Field	Value
CpacVariant-bold	apply_phasediff_to_timeseries_separately_default, apply_blip_to_timeseries_separately_default
CpacVariant-space-template_bold	transform_timeseries_to_T1template
CpacVariant-timeseries	nuisance_regressors_generation_T1w_default
Resolution	3mm
Sources	space-template_desc-preproc_bold, T1w-brain-template-funcreg, template-specification-file
Template	MNI152NLin6ASym - T1w-based skull-stripped template resampled to the desired preprocessed-functional resolution - /usr/share/fsl/6.0/data/standard/MNI152_T1_3mm_brain.nii.gz

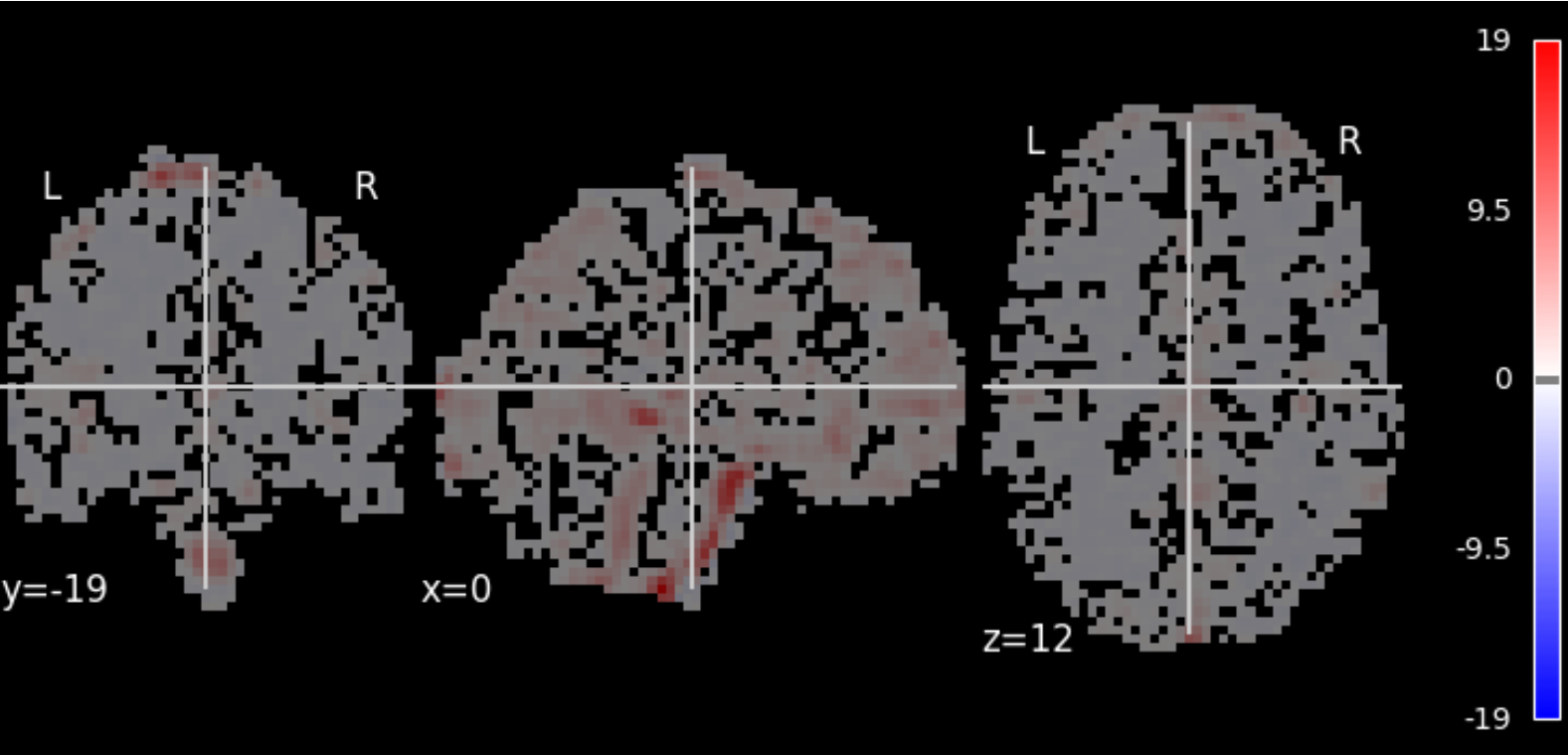

Image:	sub-A00040524_ses-NFB3_task-PEER2_space-MNI152NLin6ASym_reg-default_desc-smZstd_alff
Orientation:	LAS @nibabel
Dimensions:	61 x 73 x 61
Resolution:	3.0 x 3.0 x 3.0

Json Field	Value
CpacVariant-ti meseries	nuisance_regressors_generation_T1w_default
Sources	desc-denoisedNofilt_bold, space-bold_desc-brain_mask
Template	MNI152NLin6ASym - T1w-based skull-stripped template resampled to the desired functional derivative resolution - /usr/share/fsl/6.0/data/standard/MNI152_T1_3mm_brain.nii.gz

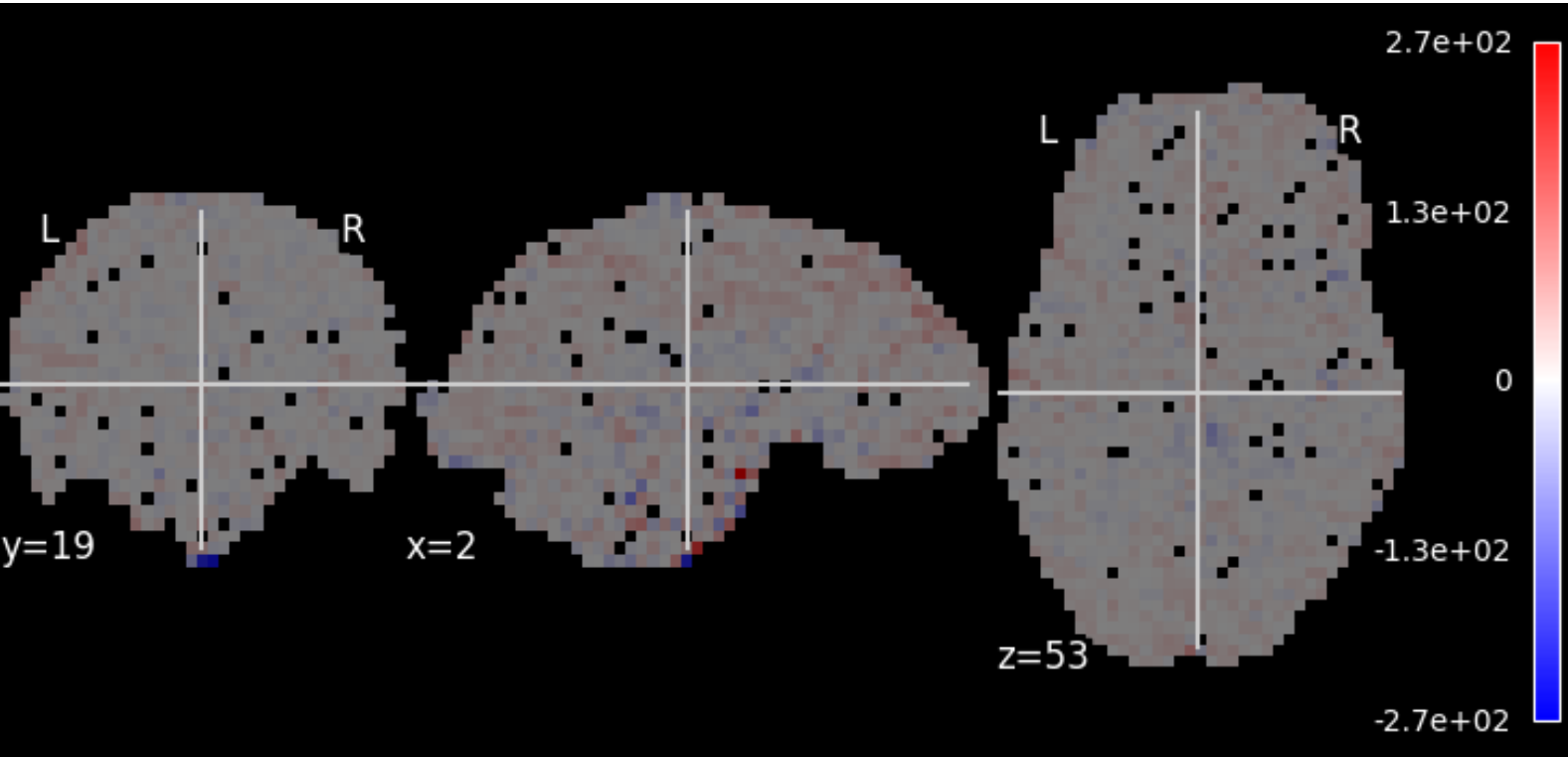

Image:	sub-A00040524_ses-NFB3_task-PEER2_reg-defaultNoGSR_desc-preproc_bold
Orientation:	LAS @nibabel
Dimensions:	64 x 64 x 33 x 54
Resolution:	3.44 x 3.44 x 3.96 x 2.0
TR:	2.0
No of TRs:	54

Json Field	Value
CpacVariant-bold	apply_phasediff_to_timeseries_separately_default, apply_blip_to_timeseries_separately_default
CpacVariant-timeseries	nuisance_regressors_generation_T1w_defaultNoGSR
SkullStripped	True
Sources	sbref, desc-preproc_bold, desc-stc_bold, bold, from-bold_to-template_mode-image_xfm

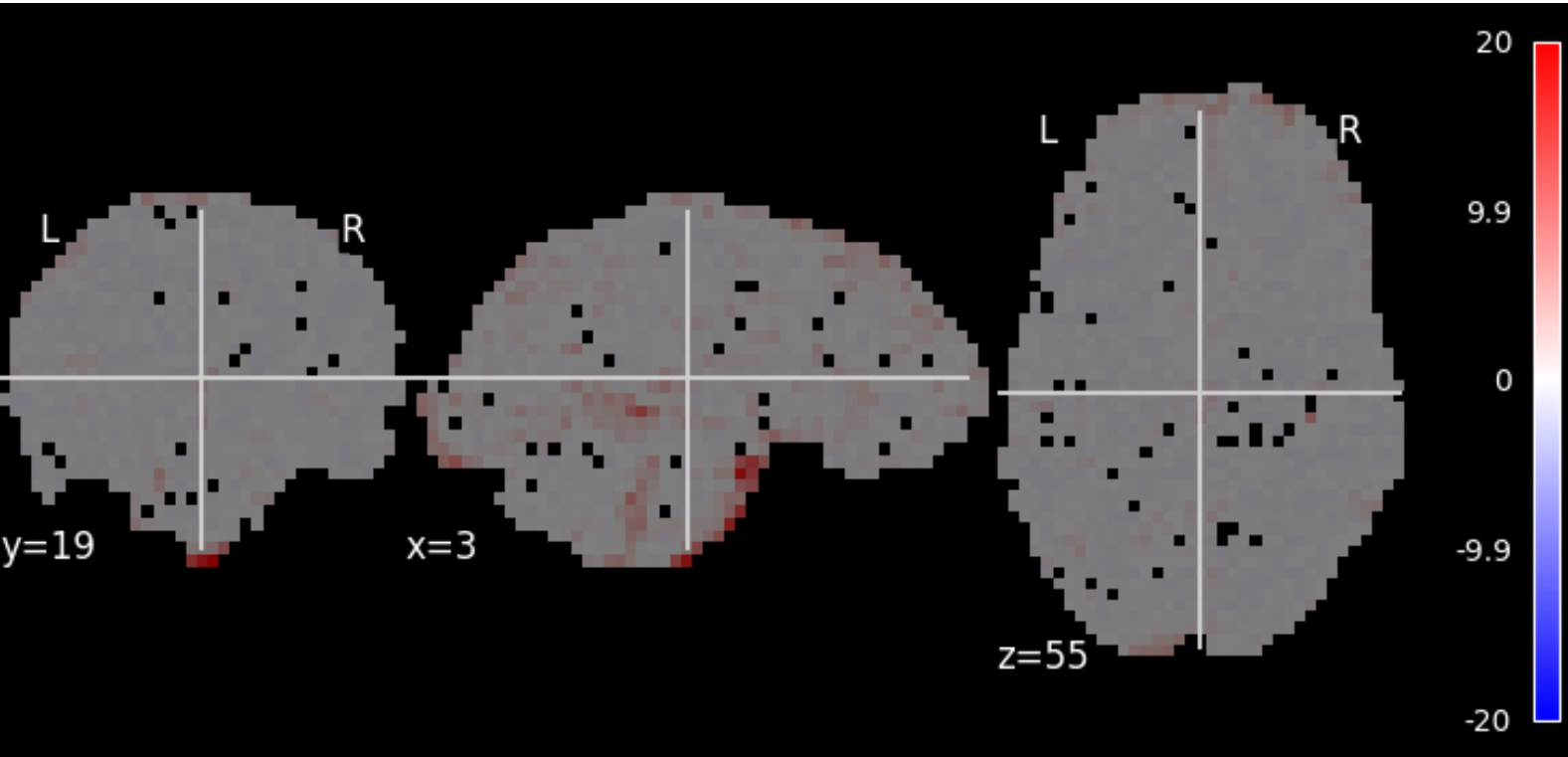

Image:	sub-A00040524_ses-NFB3_task-PEER2_reg-defaultNoGSR_desc-zstd_alff
Orientation:	LAS @nibabel
Dimensions:	64 x 64 x 33
Resolution:	3.44 x 3.44 x 3.96

Json Field	Value
CpacVariant-ti meseries	nuisance_regressors_generation_T1w_defaultNoGSR
Sources	desc-denoisedNofilt_bold, space-bold_desc-brain_mask

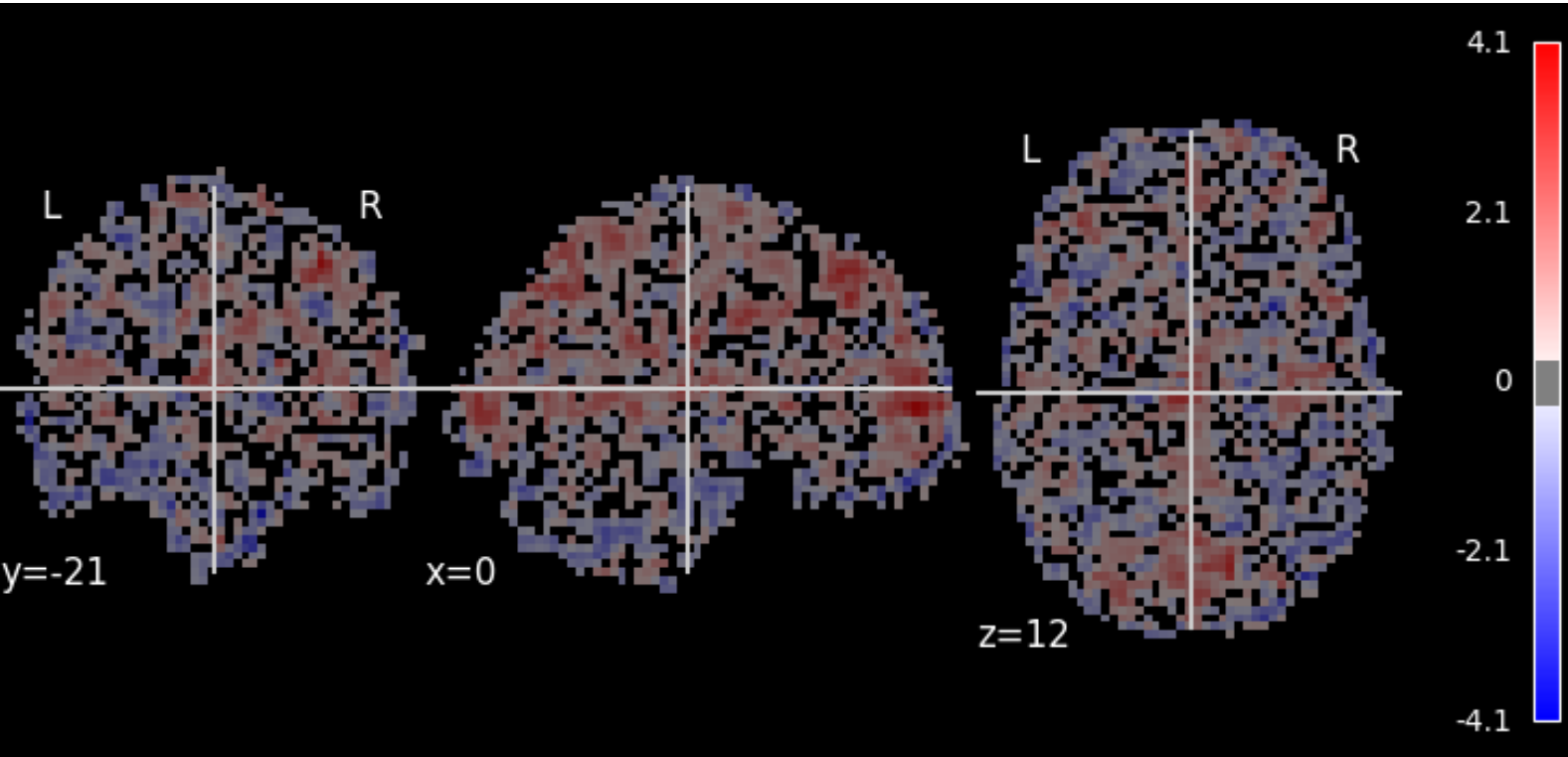

Image:	sub-A00040524_ses-NFB3_task-PEER2_space-MNI152NLin6ASym_reg-default_desc-smZstd_falff
Orientation:	LAS @nibabel
Dimensions:	61 x 73 x 61
Resolution:	3.0 x 3.0 x 3.0

Json Field	Value
CpacVariant-ti meseries	nuisance_regressors_generation_T1w_default
Sources	desc-denoisedNofilt_bold, space-bold_desc-brain_mask
Template	MNI152NLin6ASym - T1w-based skull-stripped template resampled to the desired functional derivative resolution - /usr/share/fsl/6.0/data/standard/MNI152_T1_3mm_brain.nii.gz

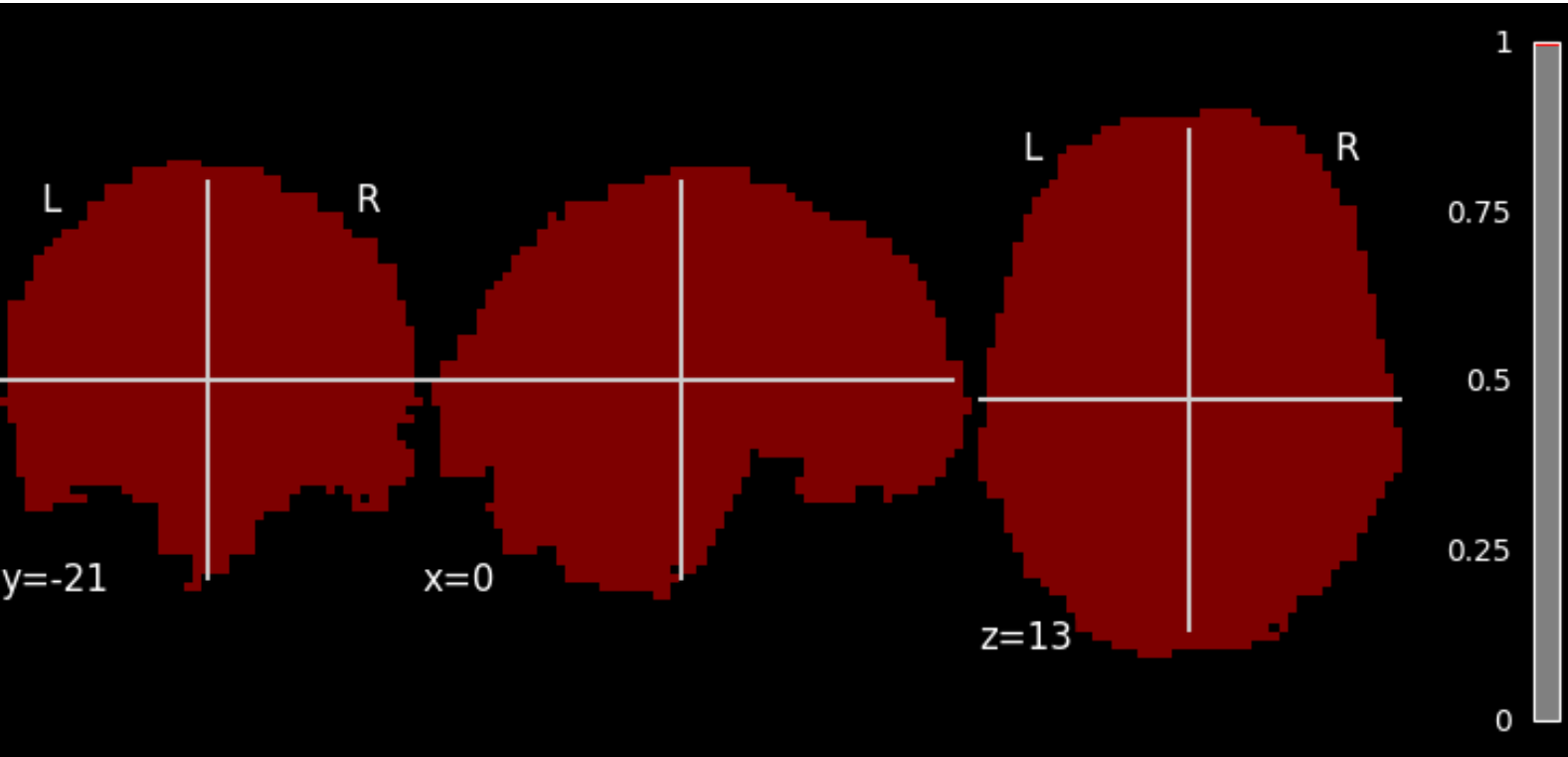

Image:	sub-A00040524_ses-NFB3_task-PEER2_space-MNI152NLin6ASym_res-3mm_desc-bold_mask
Orientation:	LAS @nibabel
Dimensions:	61 x 73 x 61
Resolution:	3.0 x 3.0 x 3.0

Json Field	Value
Resolution	3mm
Sources	space-bold_desc-brain_mask, from-bold_to-template_mode-image_xfm, T1w-brain-template-deriv
Template	MNI152NLin6ASym - T1w-based skull-stripped template resampled to the desired functional derivative resolution - /usr/share/fsl/6.0/data/standard/MNI152_T1_3mm_brain.nii.gz

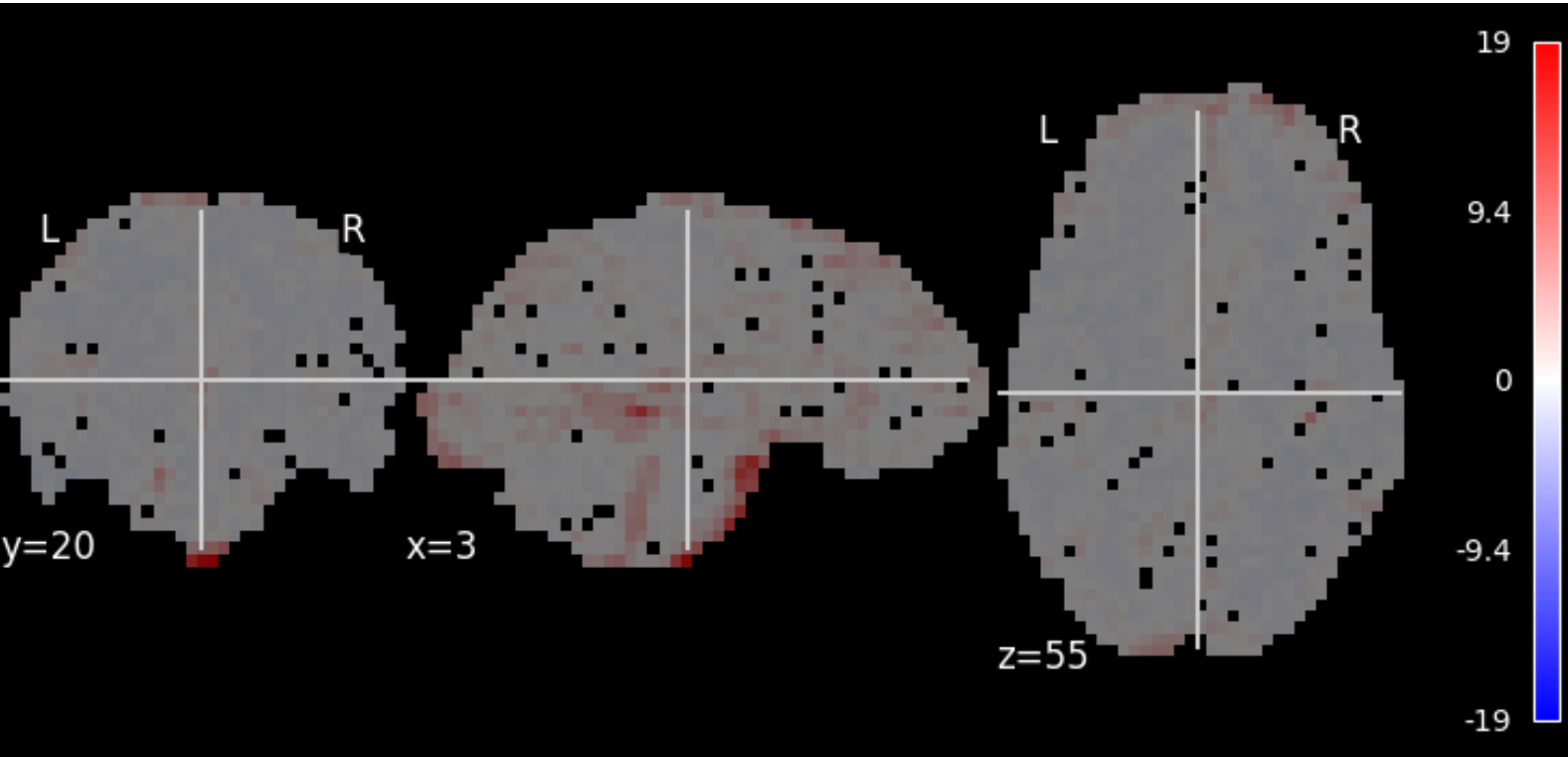

Image:	sub-A00040524_ses-NFB3_task-PEER2_reg-default_desc-smZstd_alff
Orientation:	LAS @nibabel
Dimensions:	64 x 64 x 33
Resolution:	3.44 x 3.44 x 3.96

Json Field	Value
CpacVariant-ti meseries	nuisance_regressors_generation_T1w_default
Sources	desc-denoisedNofilt_bold, space-bold_desc-brain_mask

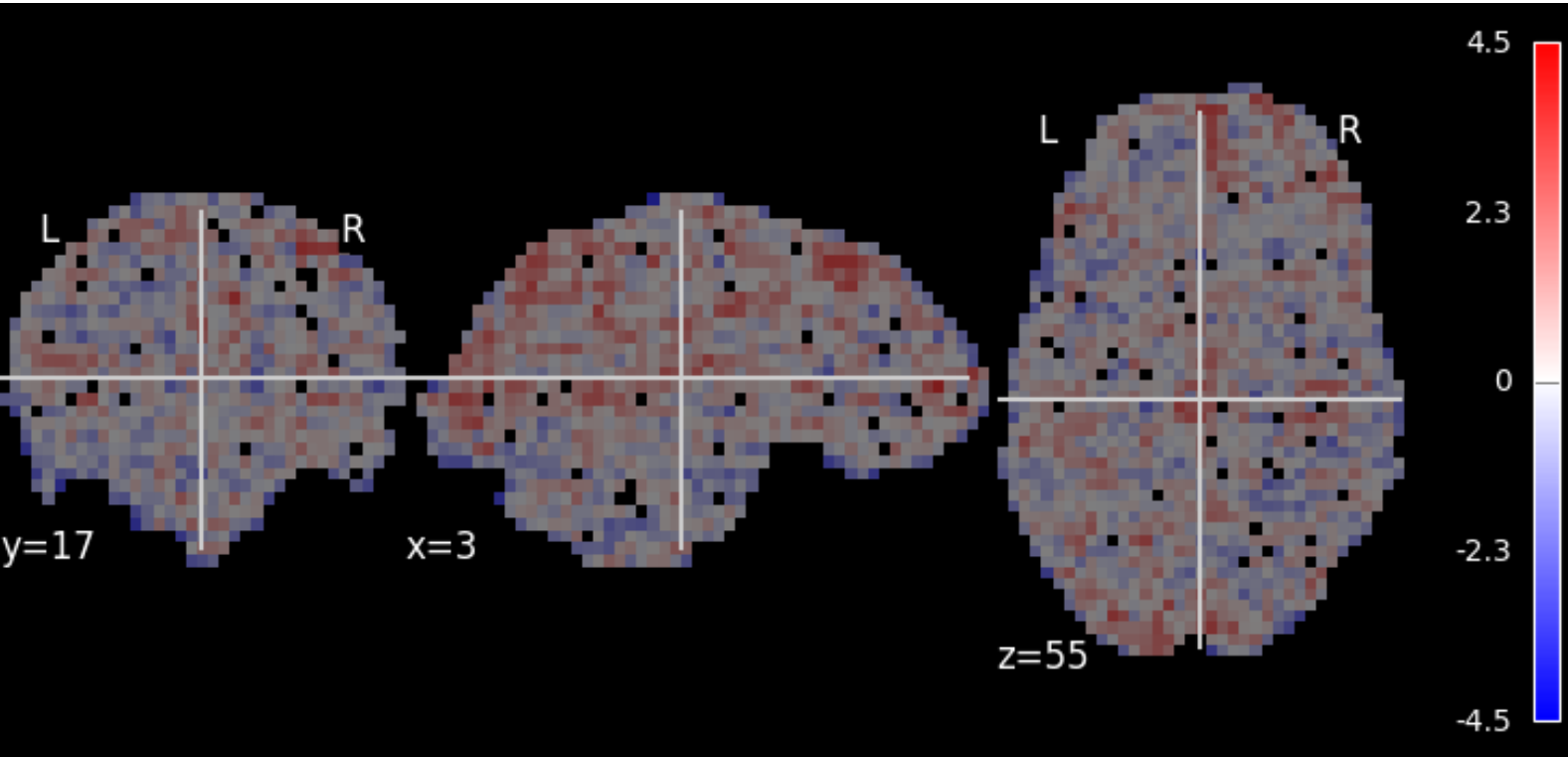

Image:	sub-A00040524_ses-NFB3_task-PEER2_reg-default_desc-smZstd_falff
Orientation:	LAS @nibabel
Dimensions:	64 x 64 x 33
Resolution:	3.44 x 3.44 x 3.96

Json Field	Value
CpacVariant-ti meseries	nuisance_regressors_generation_T1w_default
Sources	desc-denoisedNofilt_bold, space-bold_desc-brain_mask

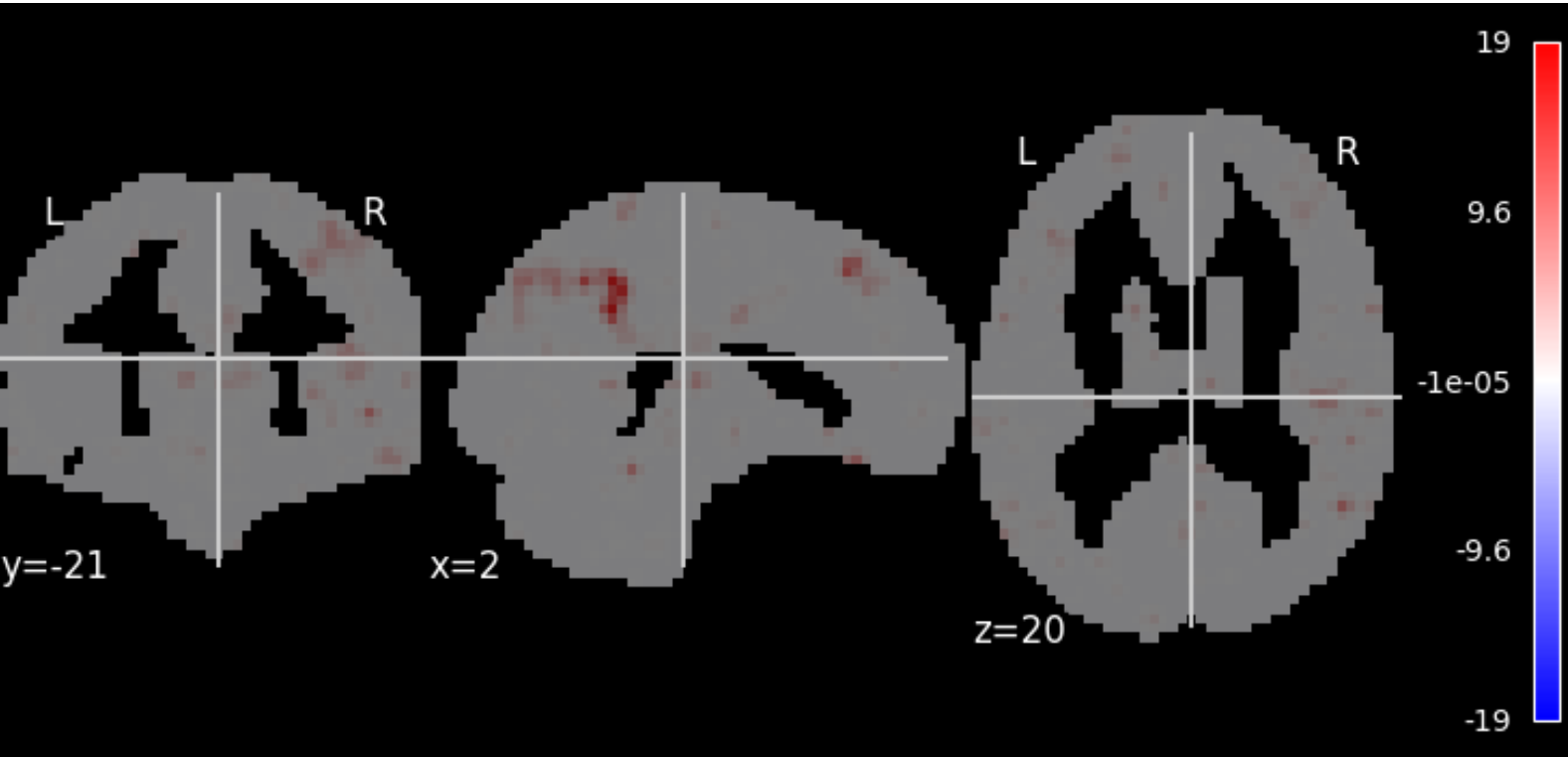

Image:	sub-A00040524_ses-NFB3_task-PEER2_space-MNI152NLin6ASym_reg-default_desc-smZstd_ecw
Orientation:	LAS @nibabel
Dimensions:	61 x 73 x 61
Resolution:	3.0 x 3.0 x 3.0

Json Field	Value
CpacVariant-bold	apply_phasediff_to_timeseries_separately_default, apply_blip_to_timeseries_separately_default
CpacVariant-space-template_bold	transform_timeseries_to_T1template
CpacVariant-timeseries	nuisance_regressors_generation_T1w_default
Resolution	3mm
Sources	space-template_desc-preproc_bold, T1w-brain-template-funcreg, template-specification-file
Template	MNI152NLin6ASym - T1w-based skull-stripped template resampled to the desired preprocessed-functional resolution - /usr/share/fsl/6.0/data/standard/MNI152_T1_3mm_brain.nii.gz

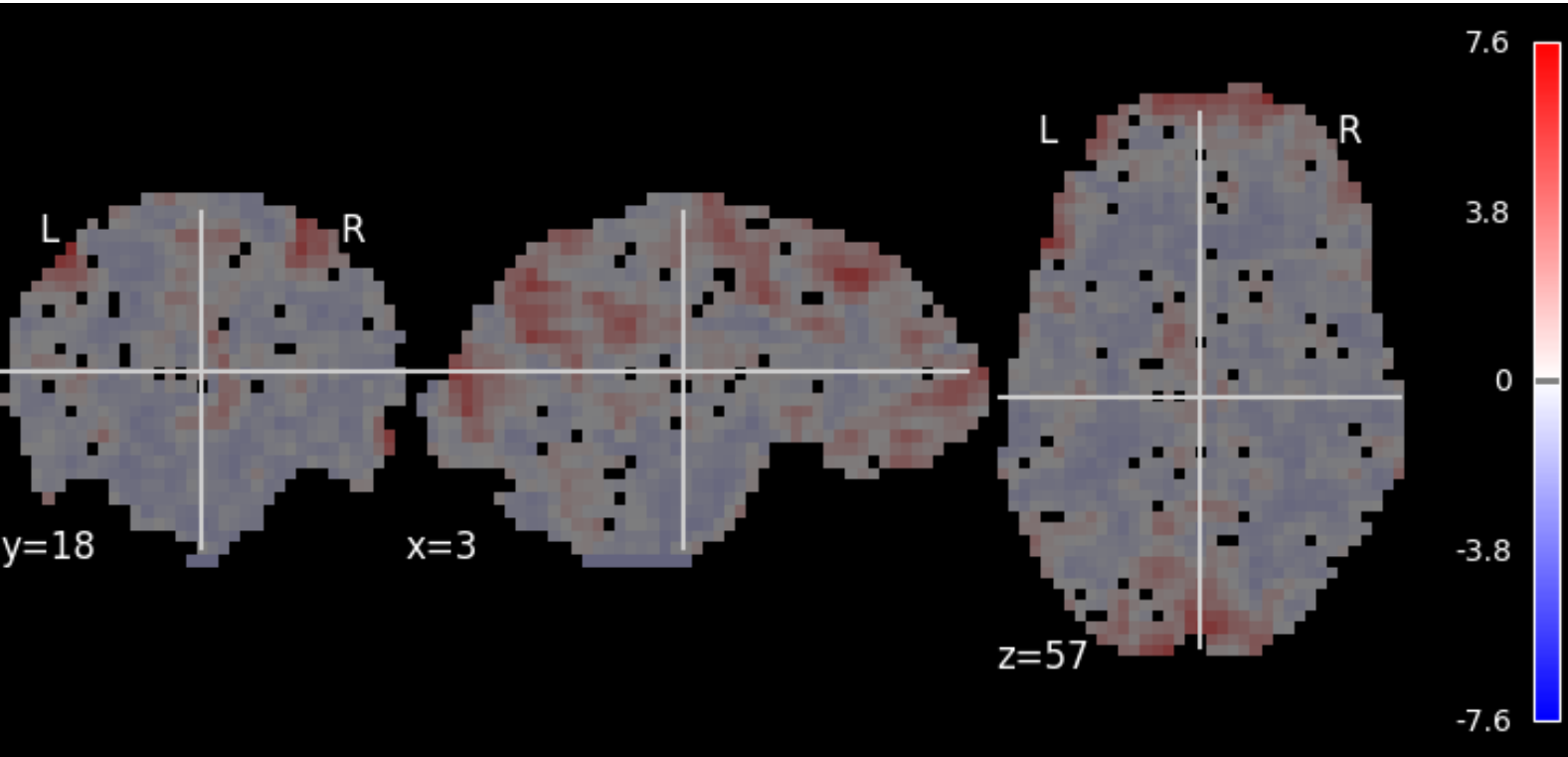

Image:	sub-A00040524_ses-NFB3_task-PEER2_reg-default_desc-zstd_reho
Orientation:	LAS @nibabel
Dimensions:	64 x 64 x 33
Resolution:	3.44 x 3.44 x 3.96

Json Field	Value
CpacVariant-bold	apply_phasediff_to_timeseries_separately_default, apply_blip_to_timeseries_separately_default
CpacVariant-timeseries	nuisance_regressors_generation_T1w_default
Sources	desc-preproc_bold, space-bold_desc-brain_mask

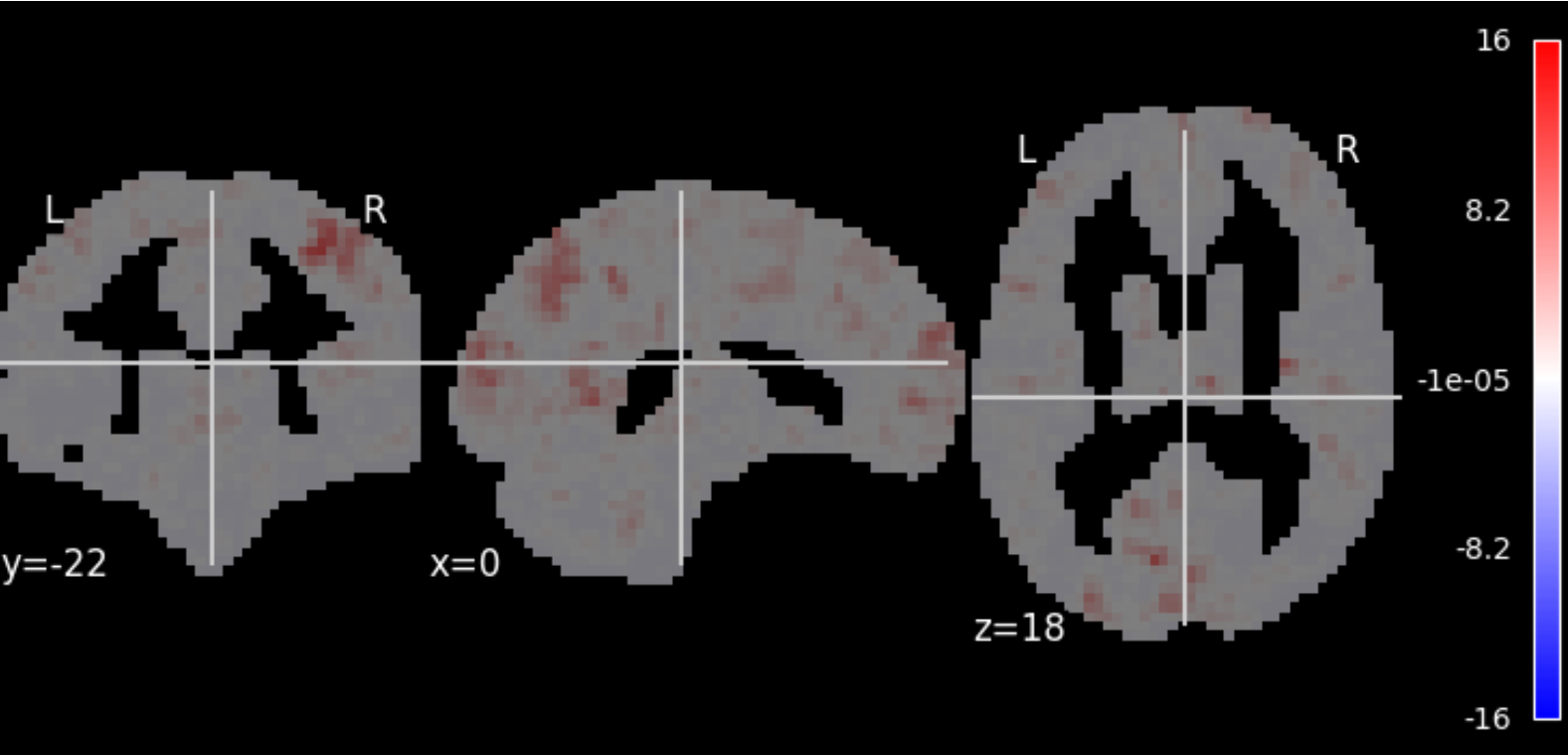

Image:	sub-A00040524_ses-NFB3_task-PEER2_space-MNI152NLin6ASym_reg-default_desc-smZstd_lfcdb
Orientation:	LAS @nibabel
Dimensions:	61 x 73 x 61
Resolution:	3.0 x 3.0 x 3.0

Json Field	Value
CpacVariant-bold	apply_phasediff_to_timeseries_separately_default, apply_blip_to_timeseries_separately_default
CpacVariant-space-template_bold	transform_timeseries_to_T1template
CpacVariant-timeseries	nuisance_regressors_generation_T1w_default
Resolution	3mm
Sources	space-template_desc-preproc_bold, T1w-brain-template-funcreg, template-specification-file
Template	MNI152NLin6ASym - T1w-based skull-stripped template resampled to the desired preprocessed-functional resolution - /usr/share/fsl/6.0/data/standard/MNI152_T1_3mm_brain.nii.gz

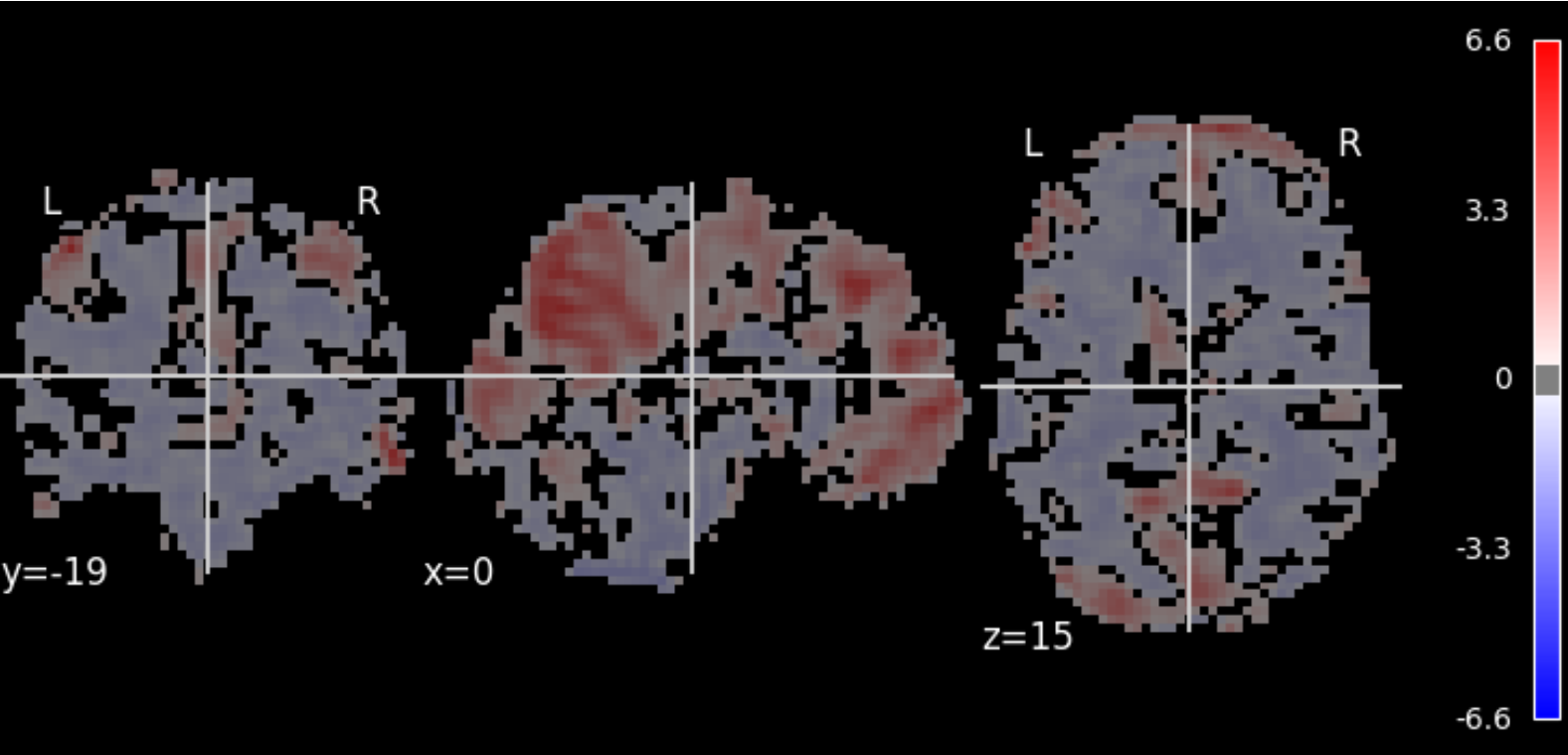

Image:	sub-A00040524_ses-NFB3_task-PEER2_space-MNI152NLin6ASym_reg-defaultNoGSR_desc-zstd_reho
Orientation:	LAS @nibabel
Dimensions:	61 x 73 x 61
Resolution:	3.0 x 3.0 x 3.0

Json Field	Value
CpacVariant-bold	apply_phasediff_to_timeseries_separately_default, apply_blip_to_timeseries_separately_default
CpacVariant-timeseries	nuisance_regressors_generation_T1w_defaultNoGSR
Sources	desc-preproc_bold, space-bold_desc-brain_mask
Template	MNI152NLin6ASym - T1w-based skull-stripped template resampled to the desired functional derivative resolution - /usr/share/fsl/6.0/data/standard/MNI152_T1_3mm_brain.nii.gz

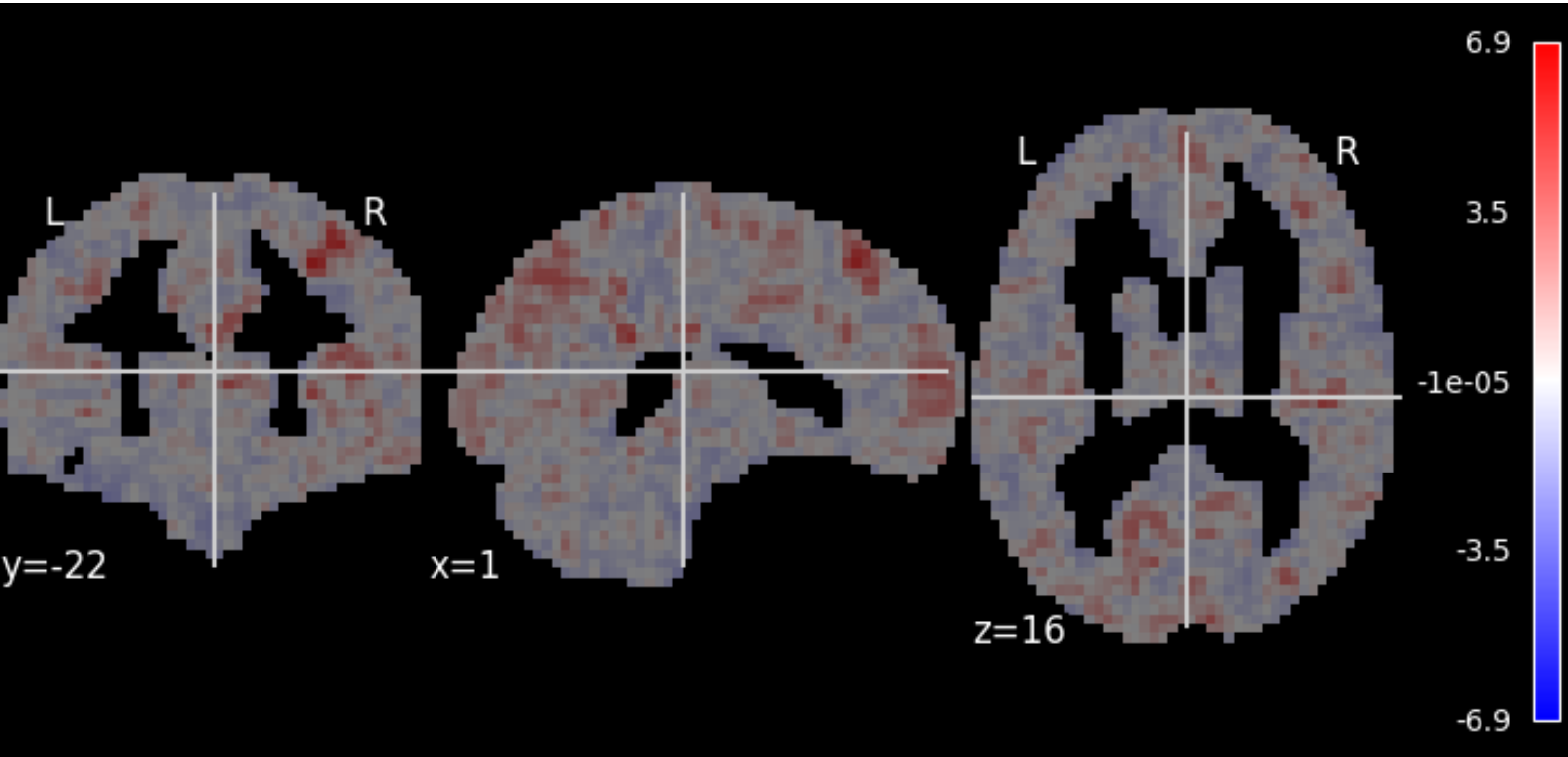

Image:	sub-A00040524_ses-NFB3_task-PEER2_space-MNI152NLin6ASym_reg-default_desc-smZstd_dcb
Orientation:	LAS @nibabel
Dimensions:	61 x 73 x 61
Resolution:	3.0 x 3.0 x 3.0

Json Field	Value
CpacVariant-bold	apply_phasediff_to_timeseries_separately_default, apply_blip_to_timeseries_separately_default
CpacVariant-space-template_bold	transform_timeseries_to_T1template
CpacVariant-timeseries	nuisance_regressors_generation_T1w_default
Resolution	3mm
Sources	space-template_desc-preproc_bold, T1w-brain-template-funcreg, template-specification-file
Template	MNI152NLin6ASym - T1w-based skull-stripped template resampled to the desired preprocessed-functional resolution - /usr/share/fsl/6.0/data/standard/MNI152_T1_3mm_brain.nii.gz

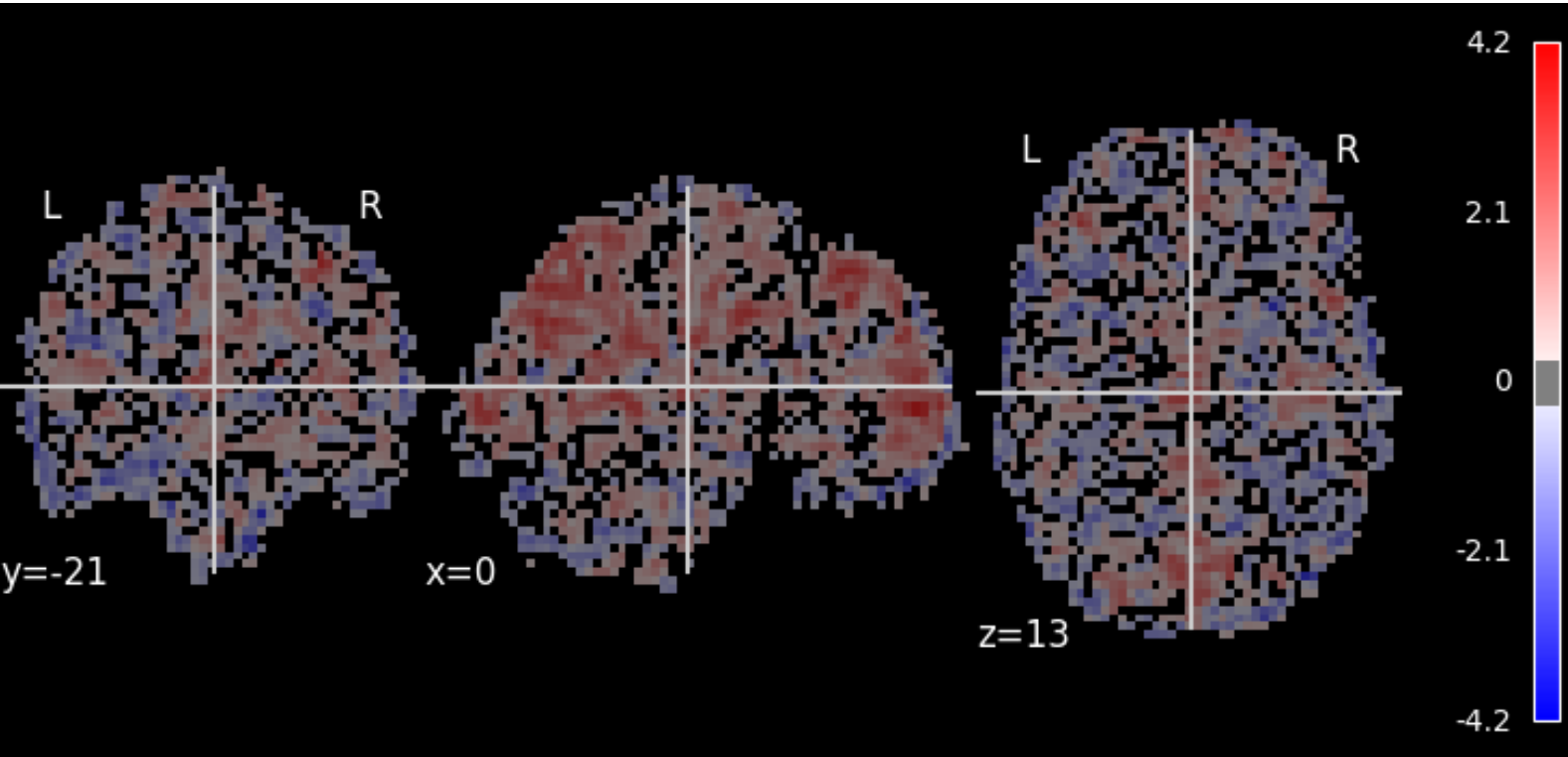

Image:	sub-A00040524_ses-NFB3_task-PEER2_space-MNI152NLin6ASym_reg-defaultNoGSR_desc-smZstd_falff
Orientation:	LAS @nibabel
Dimensions:	61 x 73 x 61
Resolution:	3.0 x 3.0 x 3.0

Json Field	Value
CpacVariant-ti meseries	nuisance_regressors_generation_T1w_defaultNoGSR
Sources	desc-denoisedNofilt_bold, space-bold_desc-brain_mask
Template	MNI152NLin6ASym - T1w-based skull-stripped template resampled to the desired functional derivative resolution - /usr/share/fsl/6.0/data/standard/MNI152_T1_3mm_brain.nii.gz

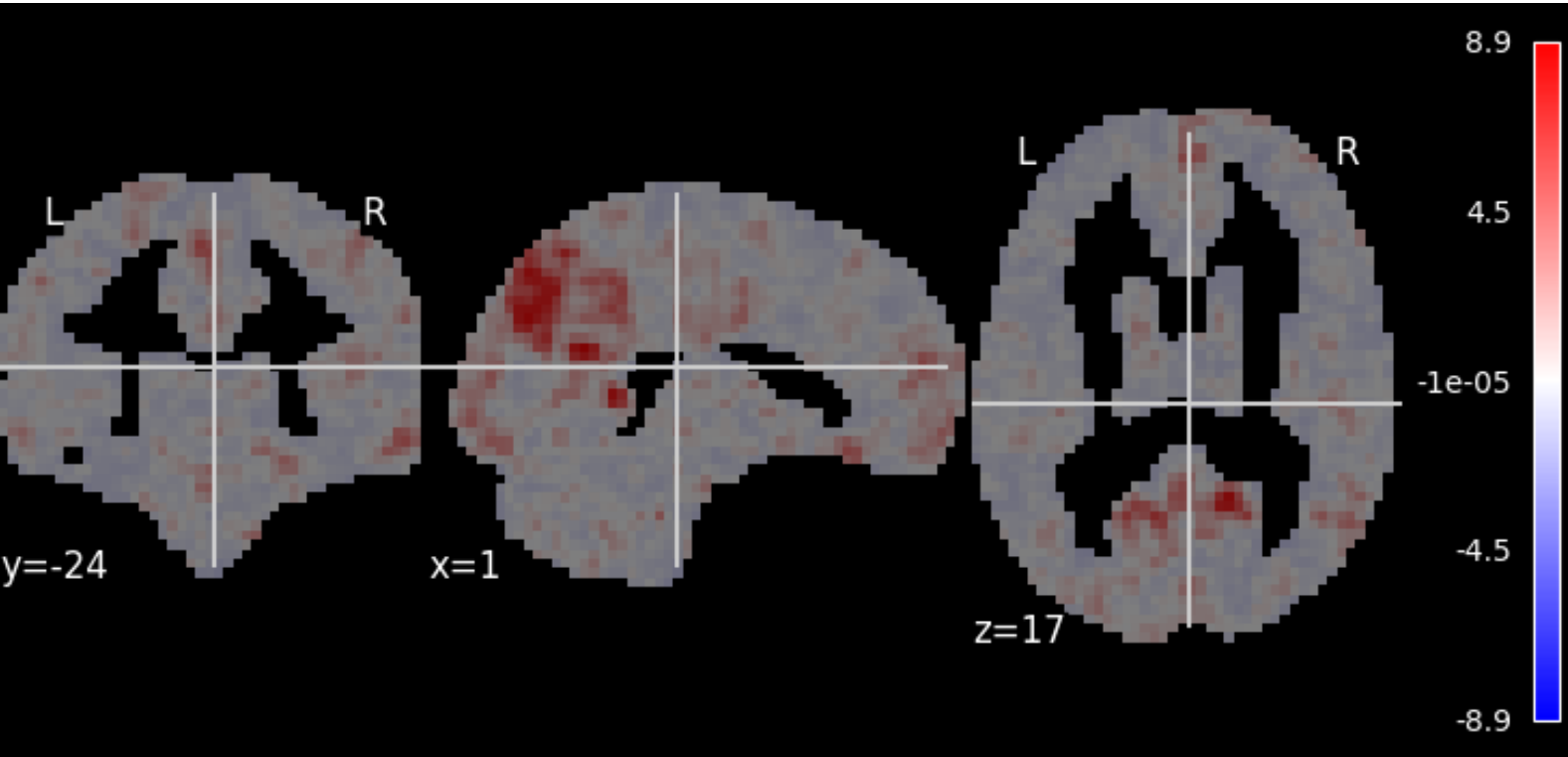

Image:	sub-A00040524_ses-NFB3_task-PEER2_space-MNI152NLin6ASym_reg-defaultNoGSR_desc-smZstd_dcw
Orientation:	LAS @nibabel
Dimensions:	61 x 73 x 61
Resolution:	3.0 x 3.0 x 3.0

Json Field	Value
CpacVariant-bold	apply_phasediff_to_timeseries_separately_default, apply_blip_to_timeseries_separately_default
CpacVariant-space-template_bold	transform_timeseries_to_T1template
CpacVariant-timeseries	nuisance_regressors_generation_T1w_defaultNoGSR
Resolution	3mm
Sources	space-template_desc-preproc_bold, T1w-brain-template-funcreg, template-specification-file
Template	MNI152NLin6ASym - T1w-based skull-stripped template resampled to the desired preprocessed-functional resolution - /usr/share/fsl/6.0/data/standard/MNI152_T1_3mm_brain.nii.gz

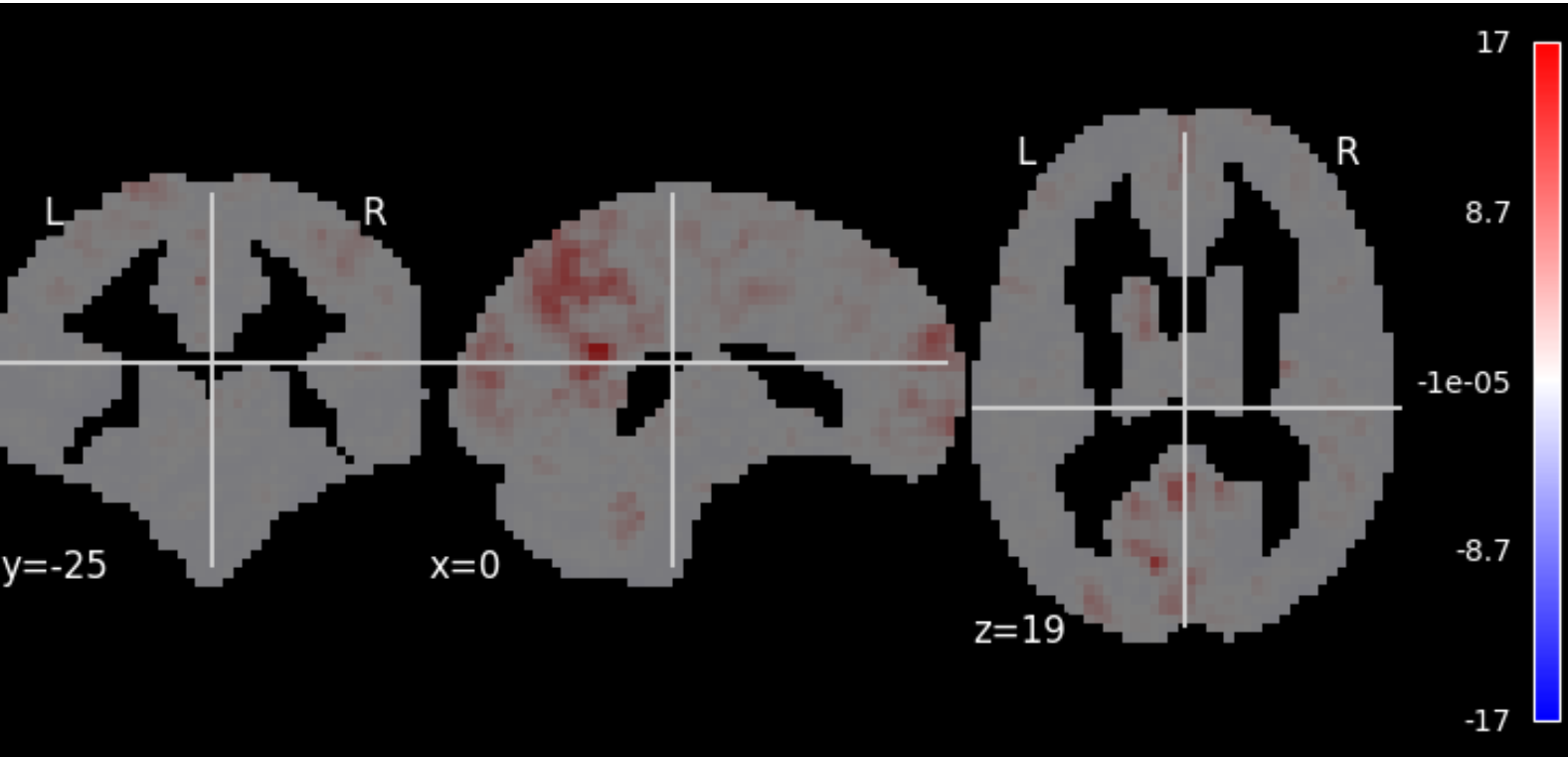

Image:	sub-A00040524_ses-NFB3_task-PEER2_space-MNI152NLin6ASym_reg-defaultNoGSR_desc-smZstd_lfcdb
Orientation:	LAS @nibabel
Dimensions:	61 x 73 x 61
Resolution:	3.0 x 3.0 x 3.0

Json Field	Value
CpacVariant-bold	apply_phasediff_to_timeseries_separately_default, apply_blip_to_timeseries_separately_default
CpacVariant-space-template_bold	transform_timeseries_to_T1template
CpacVariant-timeseries	nuisance_regressors_generation_T1w_defaultNoGSR
Resolution	3mm
Sources	space-template_desc-preproc_bold, T1w-brain-template-funcreg, template-specification-file
Template	MNI152NLin6ASym - T1w-based skull-stripped template resampled to the desired preprocessed-functional resolution - /usr/share/fsl/6.0/data/standard/MNI152_T1_3mm_brain.nii.gz

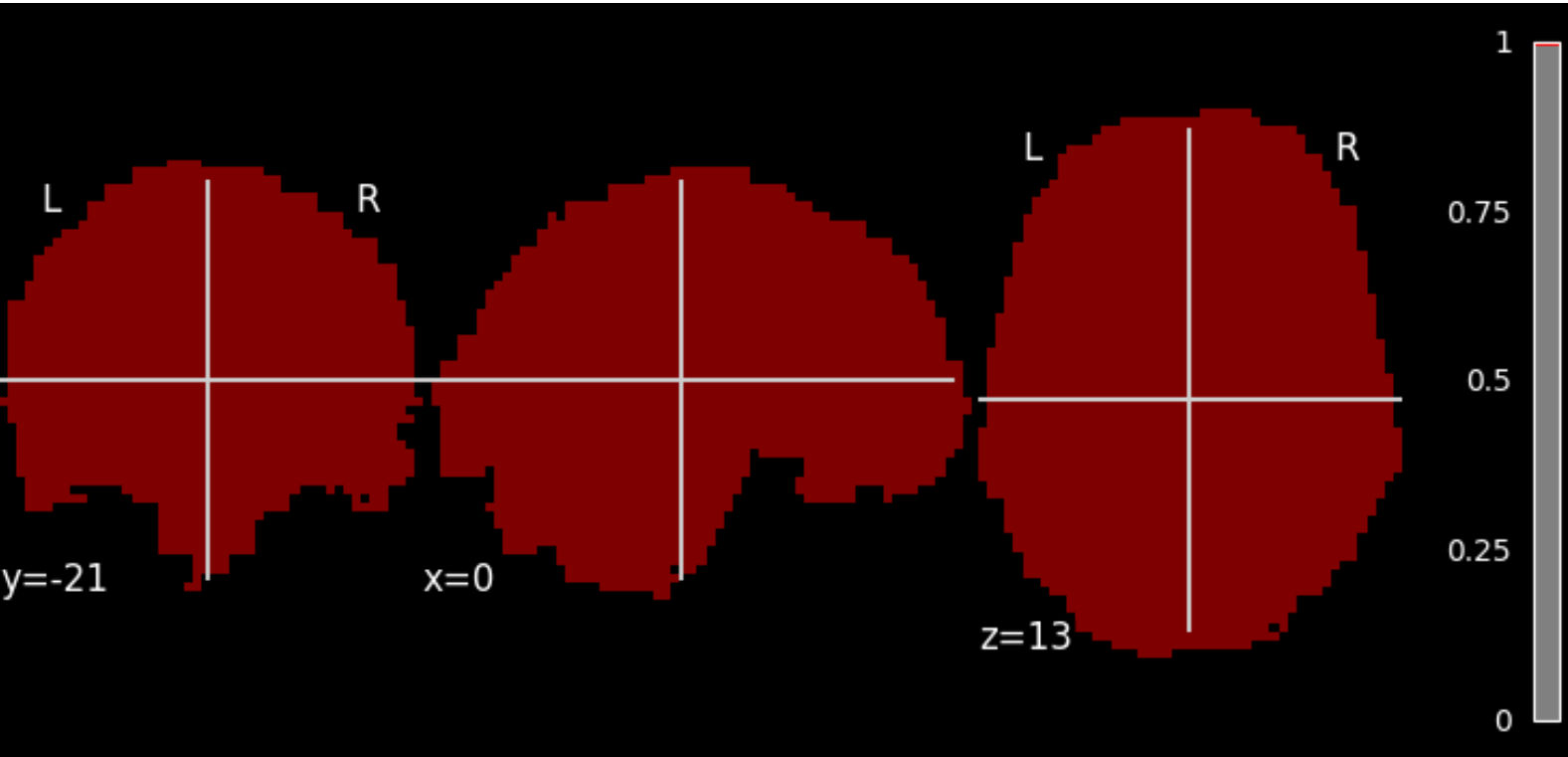

Image:	sub-A00040524_ses-NFB3_task-PEER2_space-MNI152NLin6ASym_desc-bold_mask
Orientation:	LAS @nibabel
Dimensions:	61 x 73 x 61
Resolution:	3.0 x 3.0 x 3.0

Json Field	Value
Resolution	3mm
Sources	space-bold_desc-brain_mask, from-bold_to-template_mode-image_xfm, T1w-brain-template-funcreg
Template	MNI152NLin6ASym - T1w-based skull-stripped template resampled to the desired preprocessed-functional resolution - /usr/share/fsl/6.0/data/standard/MNI152_T1_3mm_brain.nii.gz

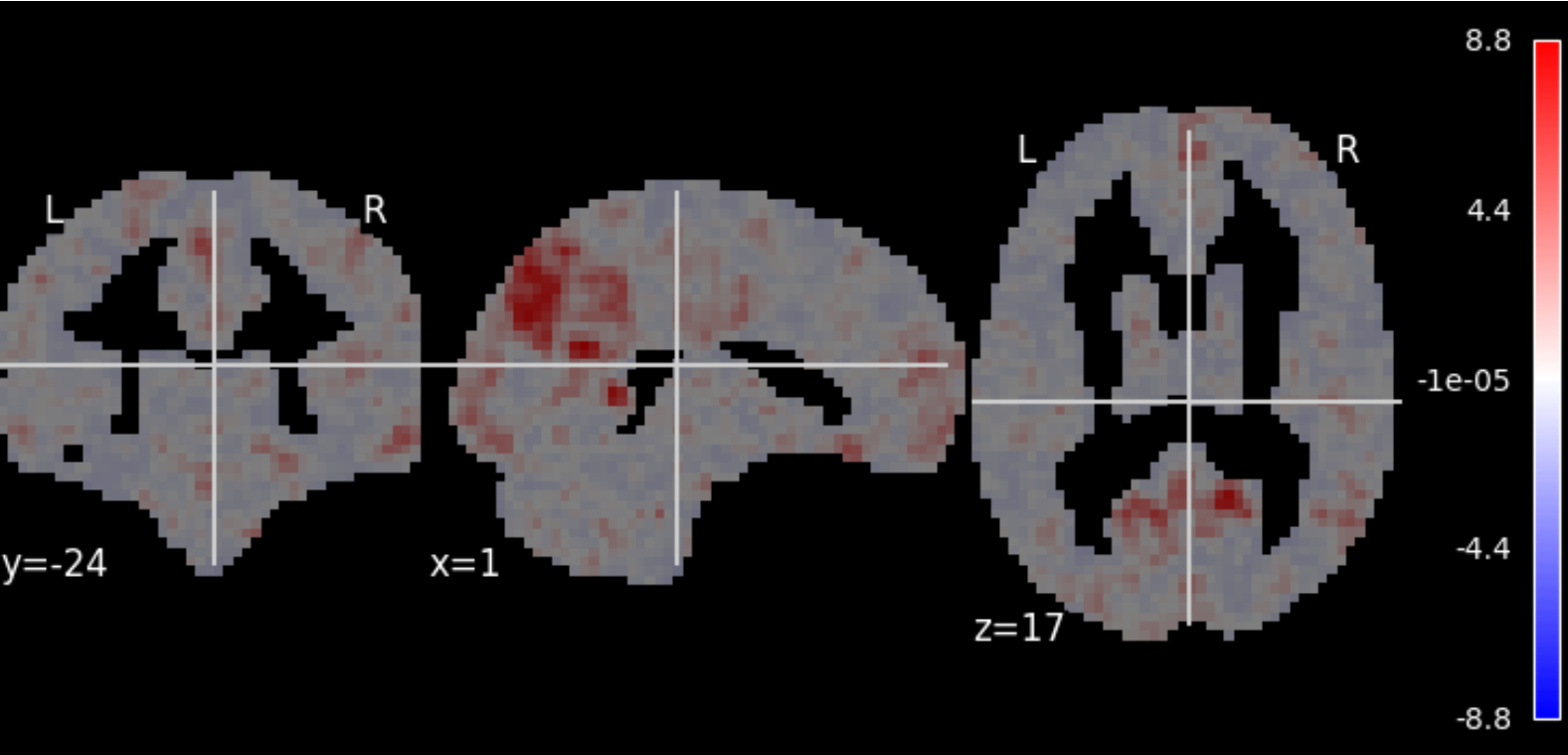

Image:	sub-A00040524_ses-NFB3_task-PEER2_space-MNI152NLin6ASym_reg-defaultNoGSR_desc-smZstd_dcb
Orientation:	LAS @nibabel
Dimensions:	61 x 73 x 61
Resolution:	3.0 x 3.0 x 3.0

Json Field	Value
CpacVariant-bold	apply_phasediff_to_timeseries_separately_default, apply_blip_to_timeseries_separately_default
CpacVariant-space-template_bold	transform_timeseries_to_T1template
CpacVariant-timeseries	nuisance_regressors_generation_T1w_defaultNoGSR
Resolution	3mm
Sources	space-template_desc-preproc_bold, T1w-brain-template-funcreg, template-specification-file
Template	MNI152NLin6ASym - T1w-based skull-stripped template resampled to the desired preprocessed-functional resolution - /usr/share/fsl/6.0/data/standard/MNI152_T1_3mm_brain.nii.gz

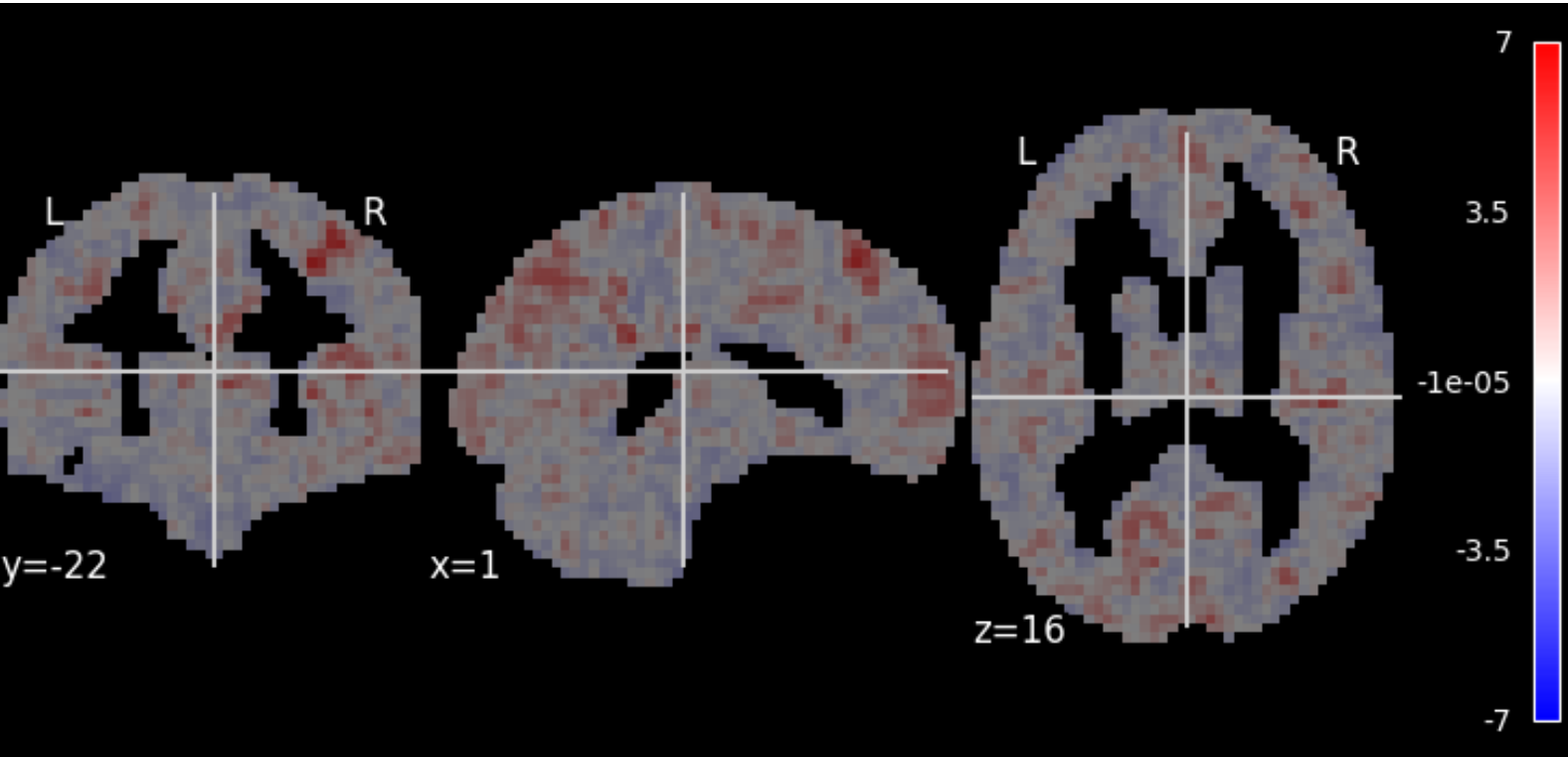

Image:	sub-A00040524_ses-NFB3_task-PEER2_space-MNI152NLin6ASym_reg-default_desc-smZstd_dcw
Orientation:	LAS @nibabel
Dimensions:	61 x 73 x 61
Resolution:	3.0 x 3.0 x 3.0

Json Field	Value
CpacVariant-bold	apply_phasediff_to_timeseries_separately_default, apply_blip_to_timeseries_separately_default
CpacVariant-space-template_bold	transform_timeseries_to_T1template
CpacVariant-timeseries	nuisance_regressors_generation_T1w_default
Resolution	3mm
Sources	space-template_desc-preproc_bold, T1w-brain-template-funcreg, template-specification-file
Template	MNI152NLin6ASym - T1w-based skull-stripped template resampled to the desired preprocessed-functional resolution - /usr/share/fsl/6.0/data/standard/MNI152_T1_3mm_brain.nii.gz

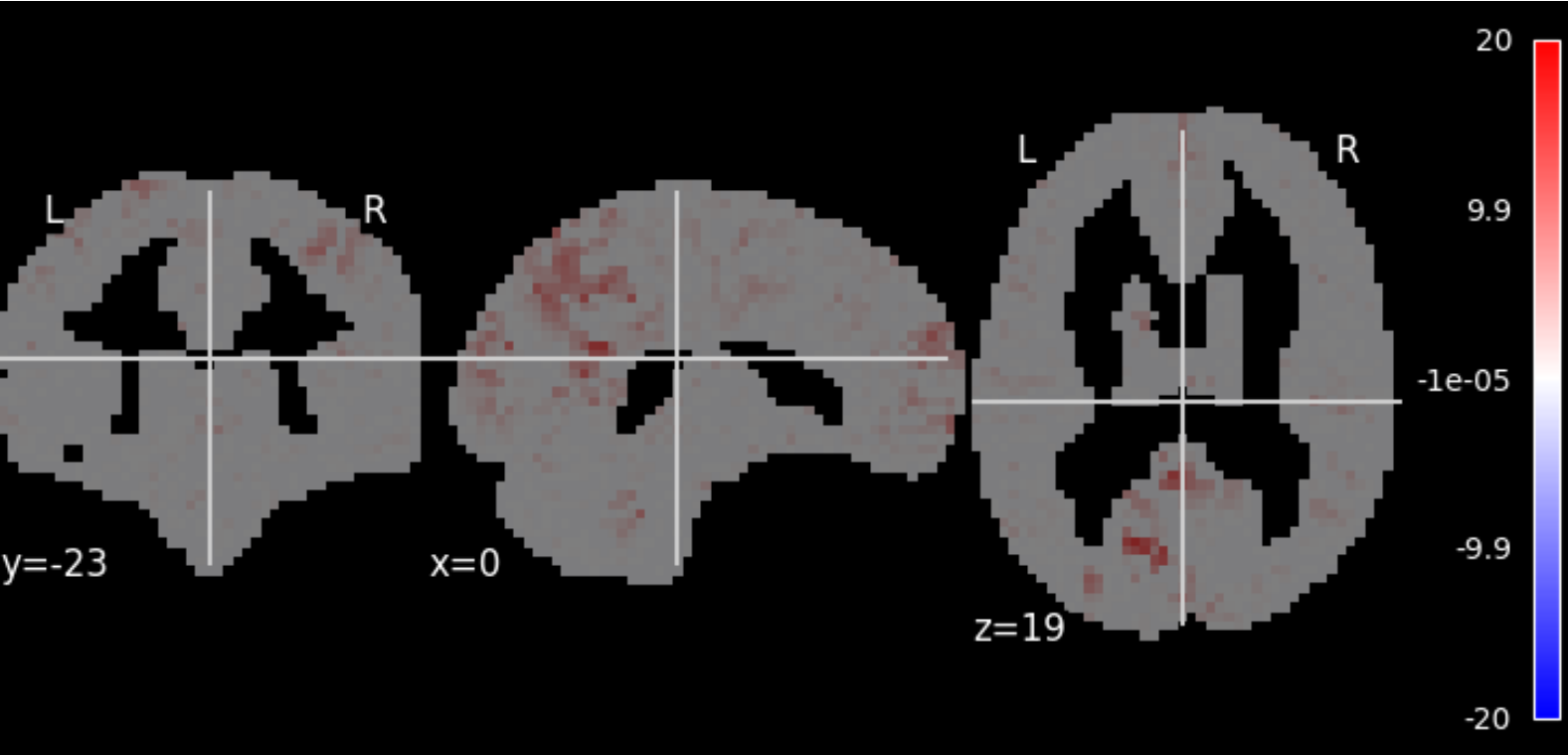

Image:	sub-A00040524_ses-NFB3_task-PEER2_space-MNI152NLin6ASym_reg-defaultNoGSR_desc-zstd_lfcdb
Orientation:	LAS @nibabel
Dimensions:	61 x 73 x 61
Resolution:	3.0 x 3.0 x 3.0

Json Field	Value
CpacVariant-bold	apply_phasediff_to_timeseries_separately_default, apply_blip_to_timeseries_separately_default
CpacVariant-space-template_bold	transform_timeseries_to_T1template
CpacVariant-timeseries	nuisance_regressors_generation_T1w_defaultNoGSR
Resolution	3mm
Sources	space-template_desc-preproc_bold, T1w-brain-template-funcreg, template-specification-file
Template	MNI152NLin6ASym - T1w-based skull-stripped template resampled to the desired preprocessed-functional resolution - /usr/share/fsl/6.0/data/standard/MNI152_T1_3mm_brain.nii.gz

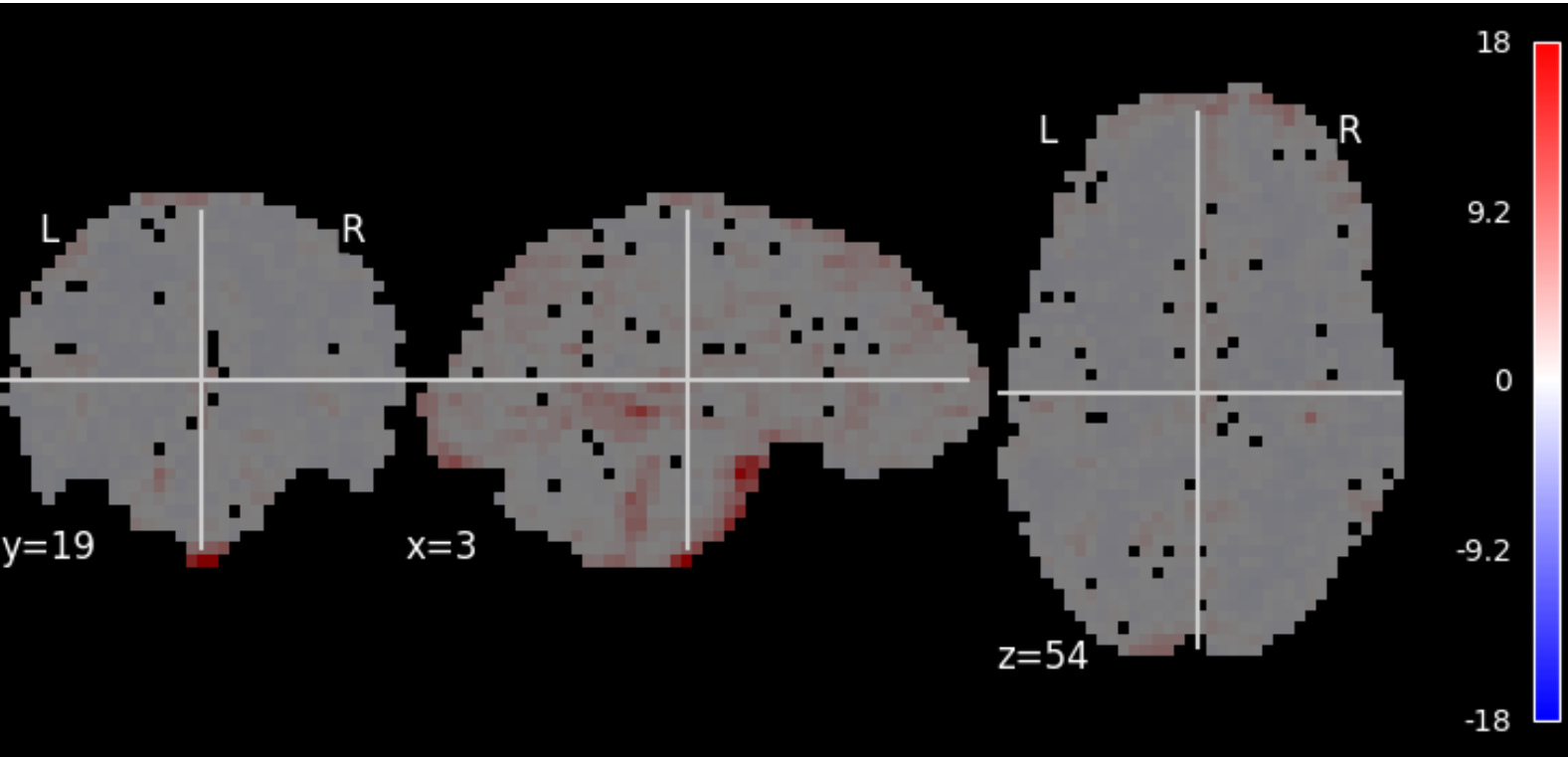

Image:	sub-A00040524_ses-NFB3_task-PEER2_reg-defaultNoGSR_desc-smZstd_alff
Orientation:	LAS @nibabel
Dimensions:	64 x 64 x 33
Resolution:	3.44 x 3.44 x 3.96

Json Field	Value
CpacVariant-ti meseries	nuisance_regressors_generation_T1w_defaultNoGSR
Sources	desc-denoisedNofilt_bold, space-bold_desc-brain_mask

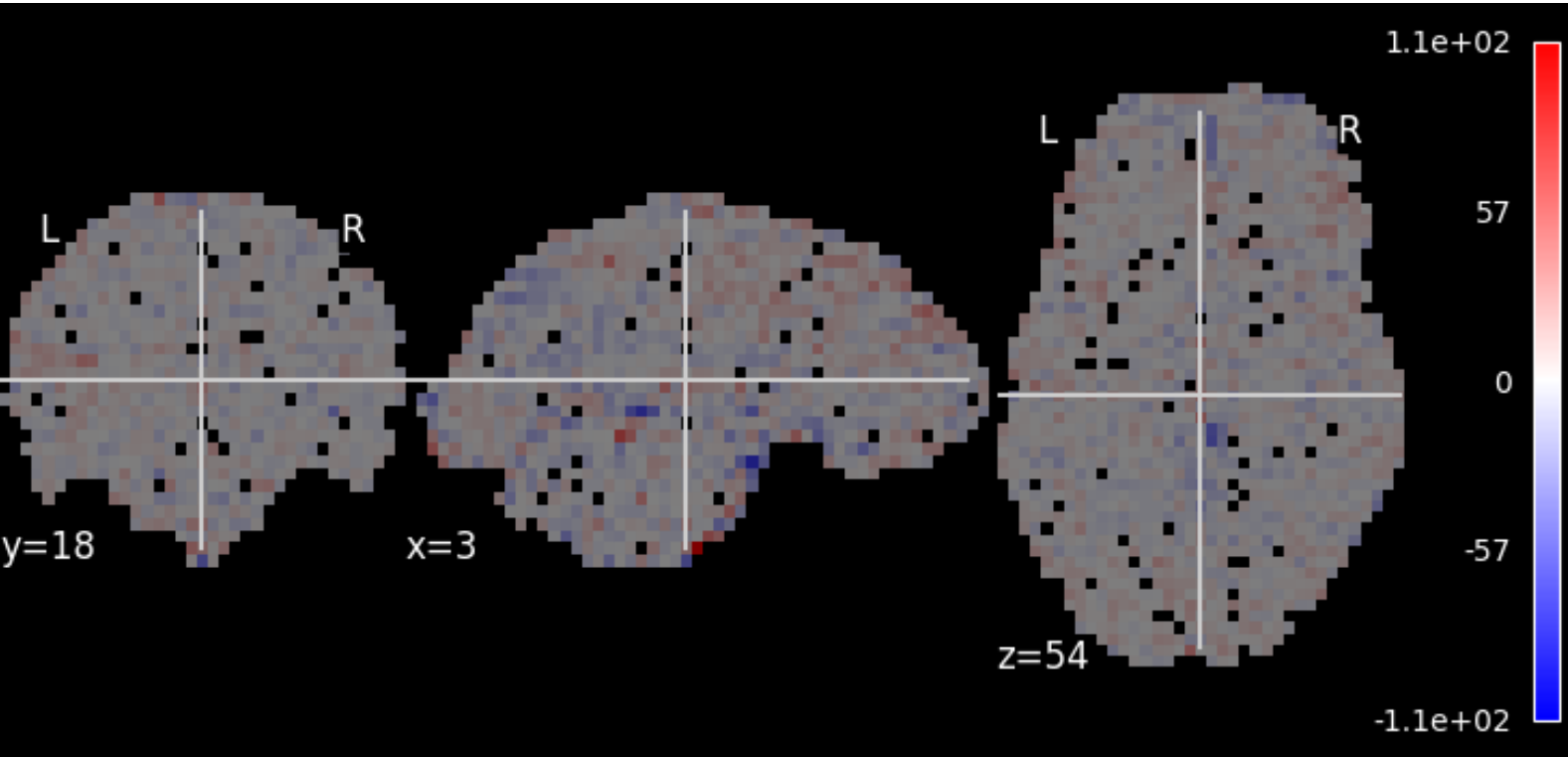

Image:	sub-A00040524_ses-NFB3_task-PEER2_reg-default_desc-preproc_bold
Orientation:	LAS @nibabel
Dimensions:	64 x 64 x 33 x 54
Resolution:	3.44 x 3.44 x 3.96 x 2.0
TR:	2.0
No of TRs:	54

Json Field	Value
CpacVariant-bold	apply_phasediff_to_timeseries_separately_default, apply_blip_to_timeseries_separately_default
CpacVariant-timeseries	nuisance_regressors_generation_T1w_default
SkullStripped	True
Sources	sbref, desc-preproc_bold, desc-stc_bold, bold, from-bold_to-template_mode-image_xfm

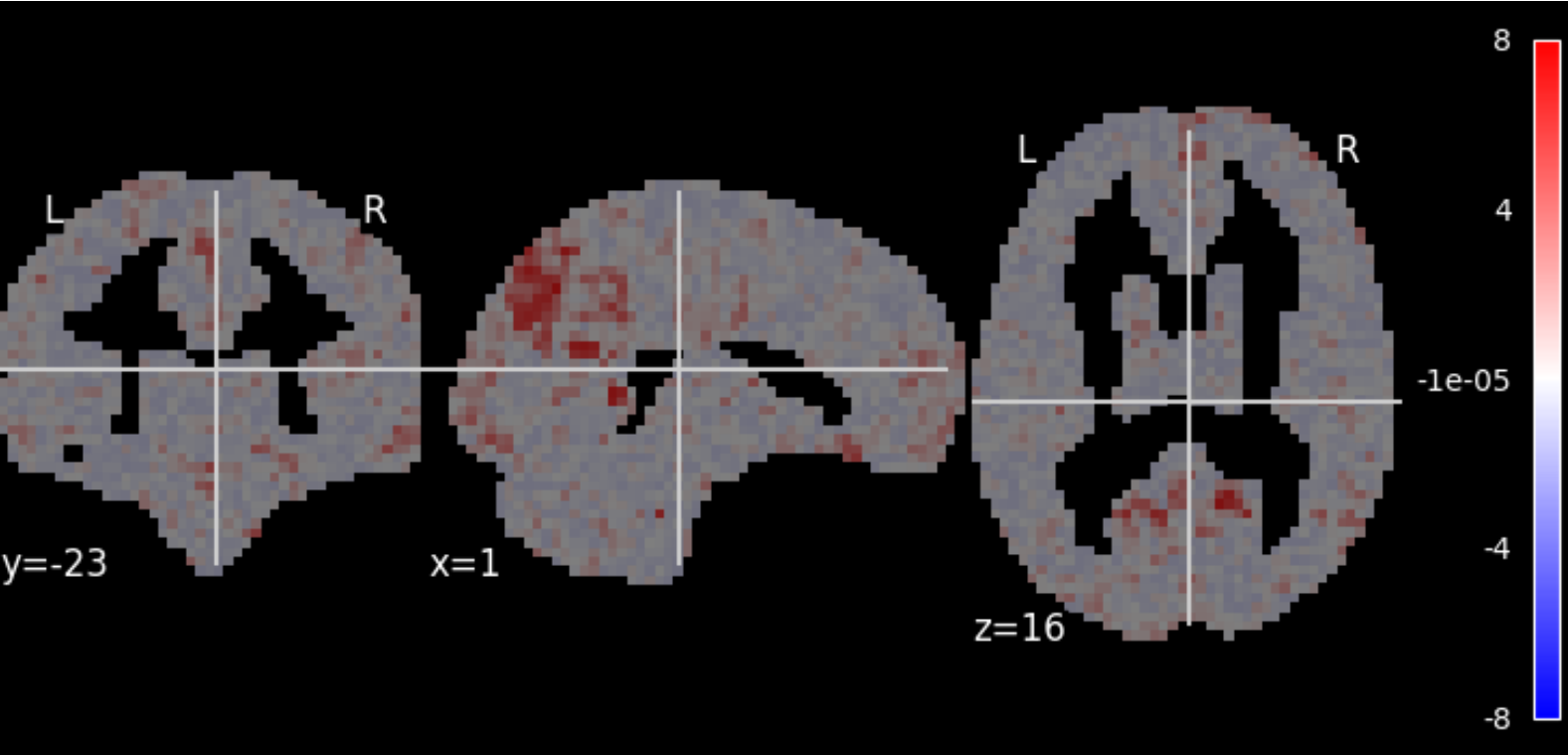

Image:	sub-A00040524_ses-NFB3_task-PEER2_space-MNI152NLin6ASym_reg-defaultNoGSR_desc-zstd_dcw
Orientation:	LAS @nibabel
Dimensions:	61 x 73 x 61
Resolution:	3.0 x 3.0 x 3.0

Json Field	Value
CpacVariant-bold	apply_phasediff_to_timeseries_separately_default, apply_blip_to_timeseries_separately_default
CpacVariant-space-template_bold	transform_timeseries_to_T1template
CpacVariant-timeseries	nuisance_regressors_generation_T1w_defaultNoGSR
Resolution	3mm
Sources	space-template_desc-preproc_bold, T1w-brain-template-funcreg, template-specification-file
Template	MNI152NLin6ASym - T1w-based skull-stripped template resampled to the desired preprocessed-functional resolution - /usr/share/fsl/6.0/data/standard/MNI152_T1_3mm_brain.nii.gz

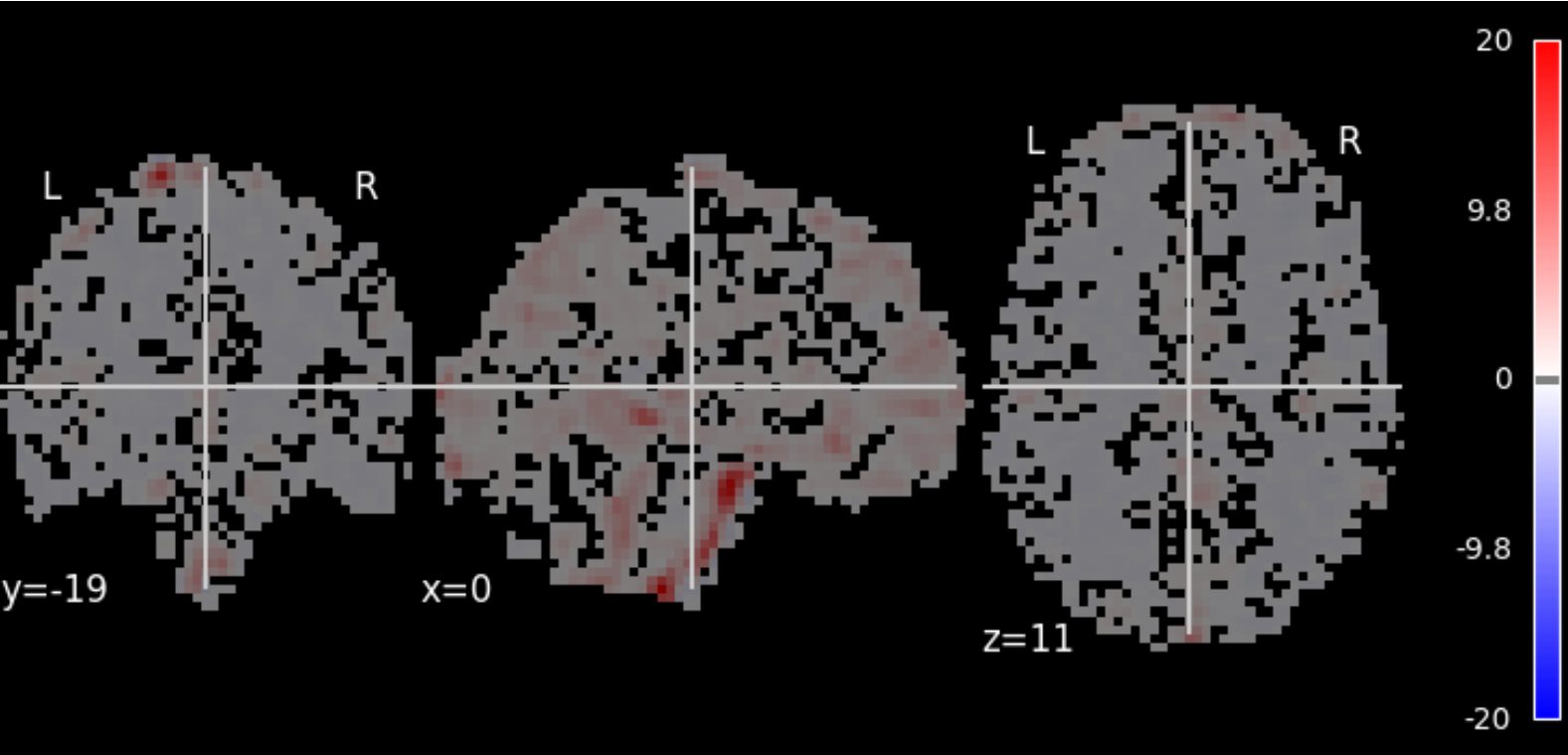

Image:	sub-A00040524_ses-NFB3_task-PEER2_space-MNI152NLin6ASym_reg-defaultNoGSR_desc-smZstd_alff
Orientation:	LAS @nibabel
Dimensions:	61 x 73 x 61
Resolution:	3.0 x 3.0 x 3.0

Json Field	Value
CpacVariant-ti meseries	nuisance_regressors_generation_T1w_defaultNoGSR
Sources	desc-denoisedNofilt_bold, space-bold_desc-brain_mask
Template	MNI152NLin6ASym - T1w-based skull-stripped template resampled to the desired functional derivative resolution - /usr/share/fsl/6.0/data/standard/MNI152_T1_3mm_brain.nii.gz

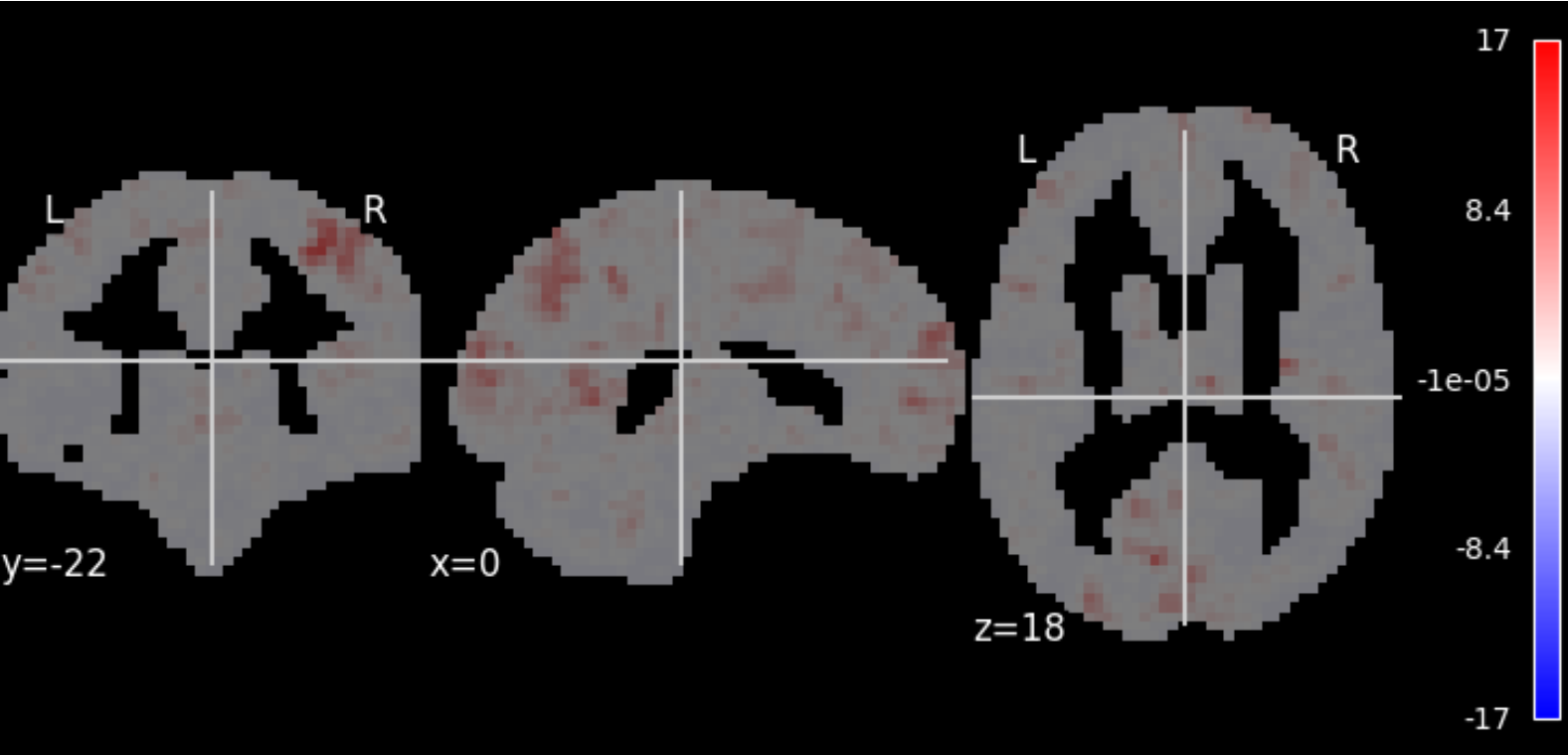

Image:	sub-A00040524_ses-NFB3_task-PEER2_space-MNI152NLin6ASym_reg-default_desc-smZstd_lfcdw
Orientation:	LAS @nibabel
Dimensions:	61 x 73 x 61
Resolution:	3.0 x 3.0 x 3.0

Json Field	Value
CpacVariant-bold	apply_phasediff_to_timeseries_separately_default, apply_blip_to_timeseries_separately_default
CpacVariant-space-template_bold	transform_timeseries_to_T1template
CpacVariant-timeseries	nuisance_regressors_generation_T1w_default
Resolution	3mm
Sources	space-template_desc-preproc_bold, T1w-brain-template-funcreg, template-specification-file
Template	MNI152NLin6ASym - T1w-based skull-stripped template resampled to the desired preprocessed-functional resolution - /usr/share/fsl/6.0/data/standard/MNI152_T1_3mm_brain.nii.gz

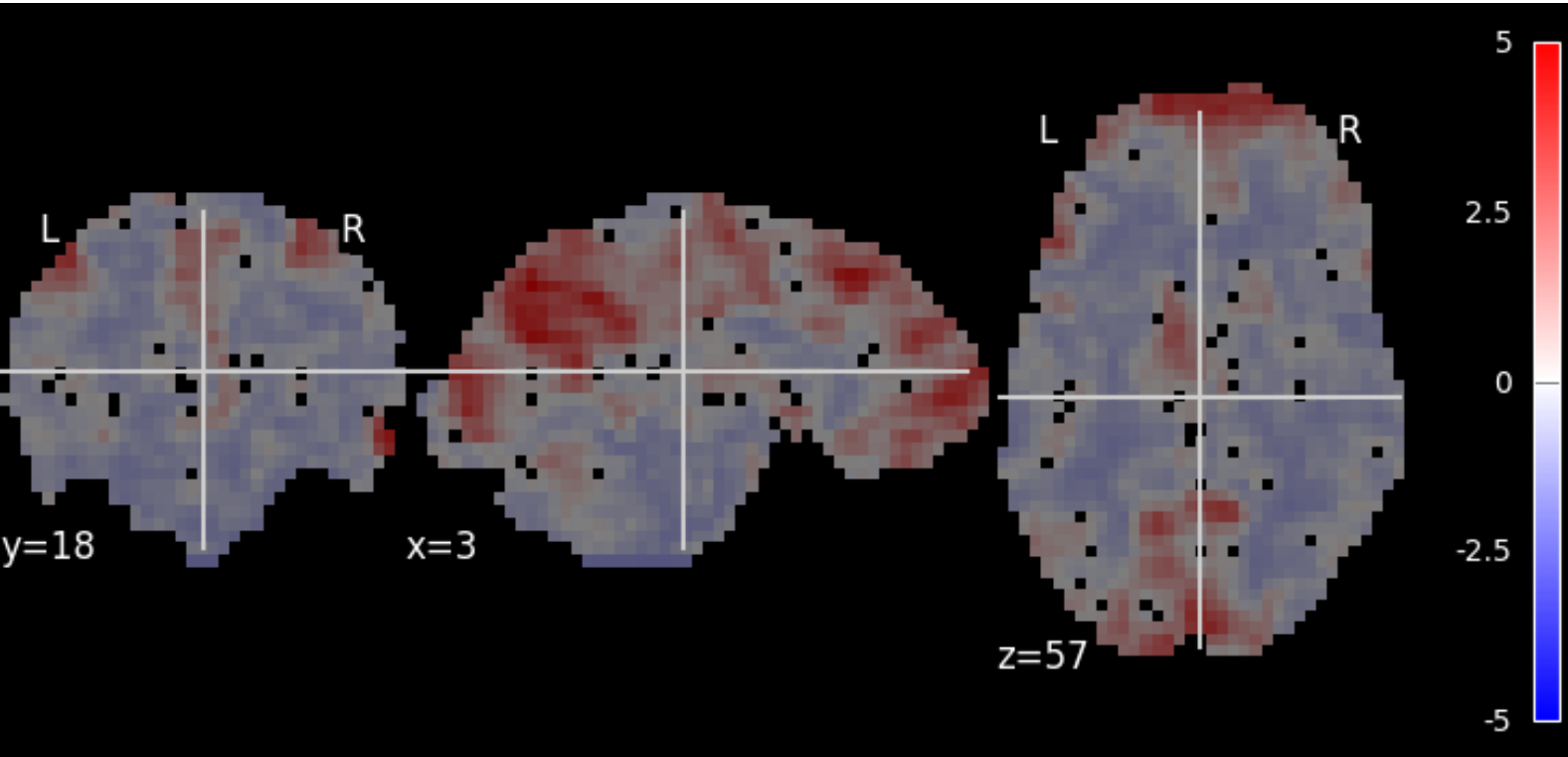

Image:	sub-A00040524_ses-NFB3_task-PEER2_reg-defaultNoGSR_desc-smZstd_reho
Orientation:	LAS @nibabel
Dimensions:	64 x 64 x 33
Resolution:	3.44 x 3.44 x 3.96

Json Field	Value
CpacVariant-bold	apply_phasediff_to_timeseries_separately_default, apply_blip_to_timeseries_separately_default
CpacVariant-timeseries	nuisance_regressors_generation_T1w_defaultNoGSR
Sources	desc-preproc_bold, space-bold_desc-brain_mask

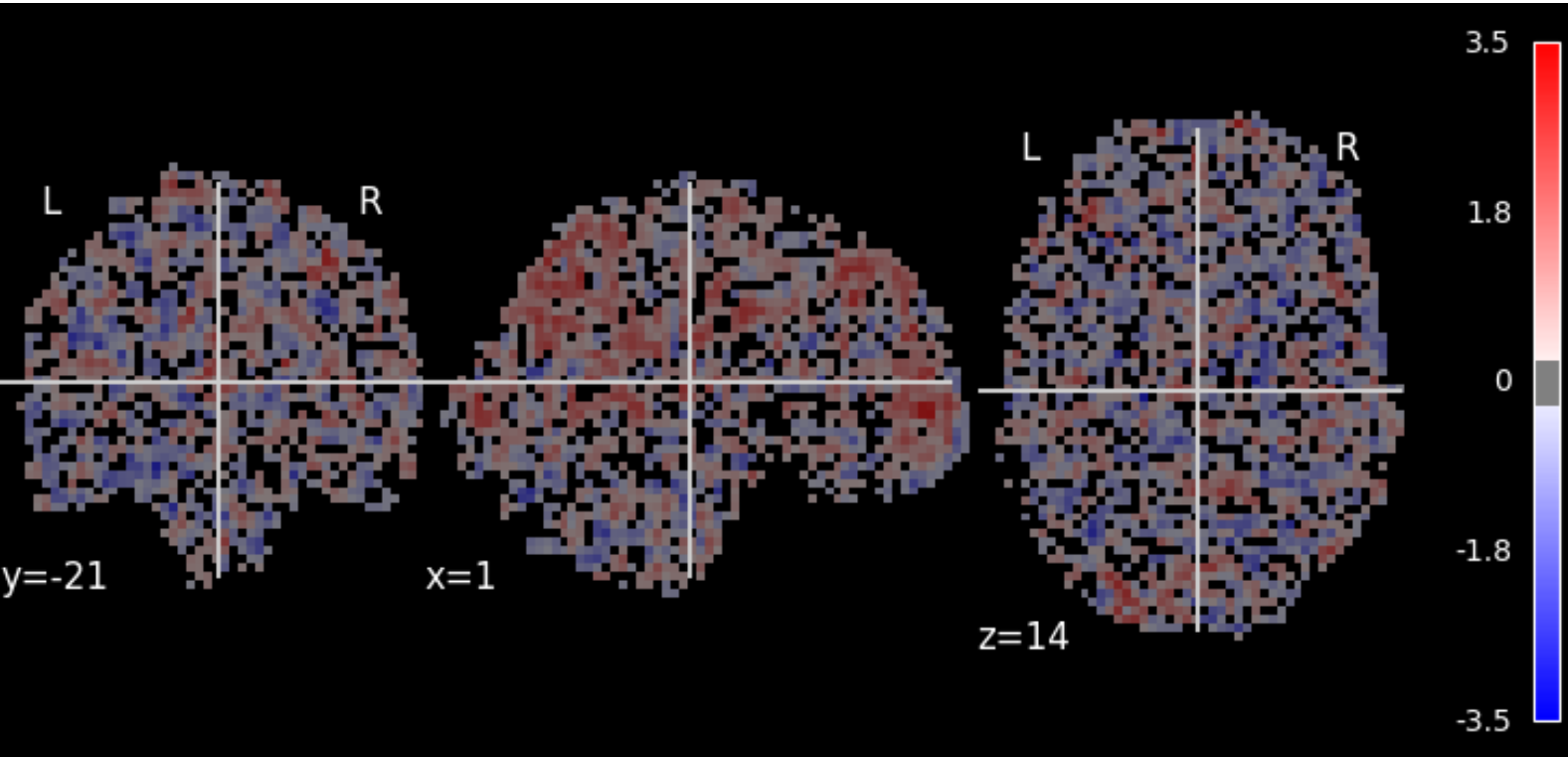

Image:	sub-A00040524_ses-NFB3_task-PEER2_space-MNI152NLin6ASym_reg-defaultNoGSR_desc-zstd_falff
Orientation:	LAS @nibabel
Dimensions:	61 x 73 x 61
Resolution:	3.0 x 3.0 x 3.0

Json Field	Value
CpacVariant-ti meseries	nuisance_regressors_generation_T1w_defaultNoGSR
Sources	desc-denoisedNofilt_bold, space-bold_desc-brain_mask
Template	MNI152NLin6ASym - T1w-based skull-stripped template resampled to the desired functional derivative resolution - /usr/share/fsl/6.0/data/standard/MNI152_T1_3mm_brain.nii.gz

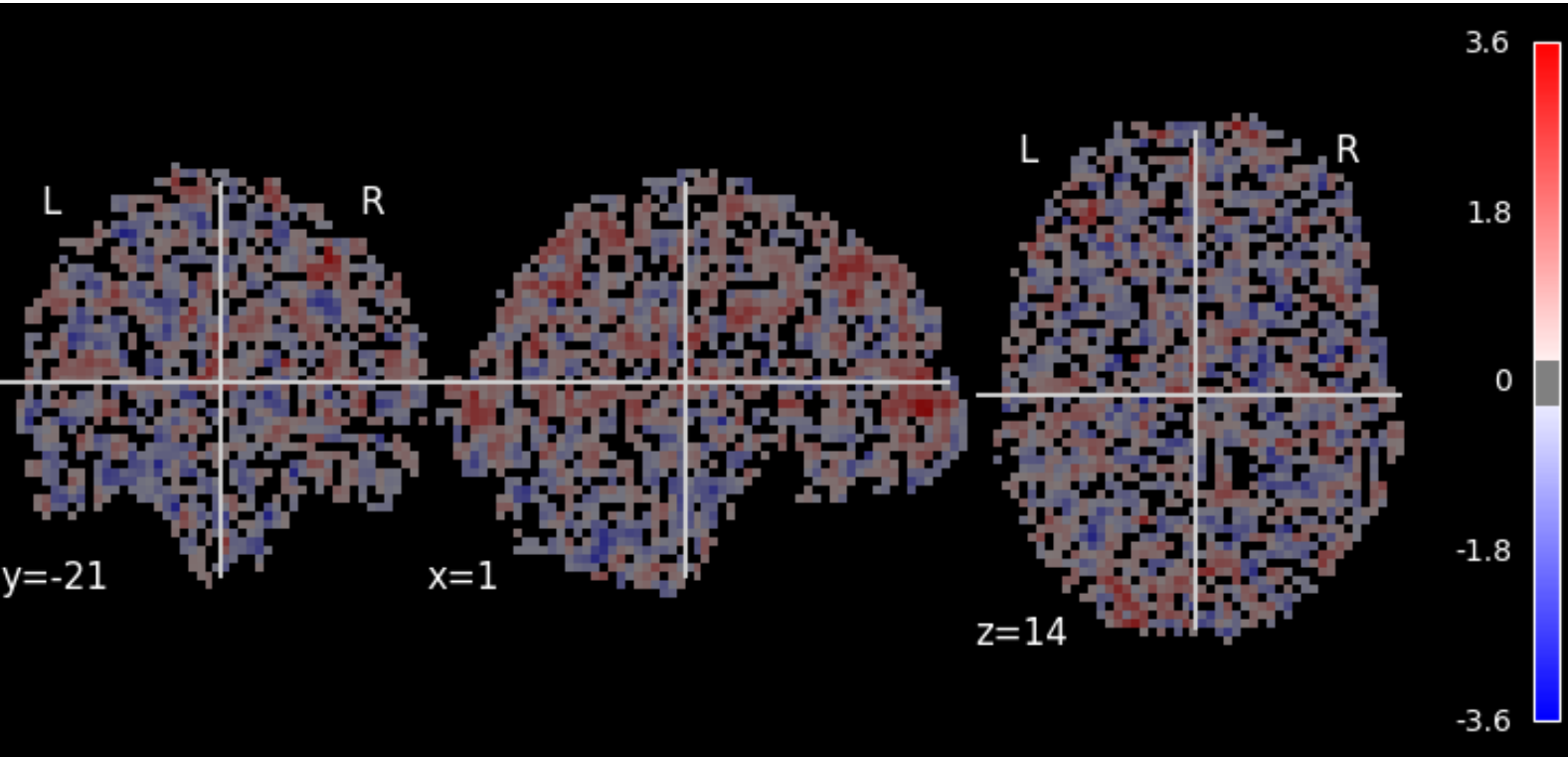

Image:	sub-A00040524_ses-NFB3_task-PEER2_space-MNI152NLin6ASym_reg-default_desc-zstd_falff
Orientation:	LAS @nibabel
Dimensions:	61 x 73 x 61
Resolution:	3.0 x 3.0 x 3.0

Json Field	Value
CpacVariant-ti meseries	nuisance_regressors_generation_T1w_default
Sources	desc-denoisedNofilt_bold, space-bold_desc-brain_mask
Template	MNI152NLin6ASym - T1w-based skull-stripped template resampled to the desired functional derivative resolution - /usr/share/fsl/6.0/data/standard/MNI152_T1_3mm_brain.nii.gz

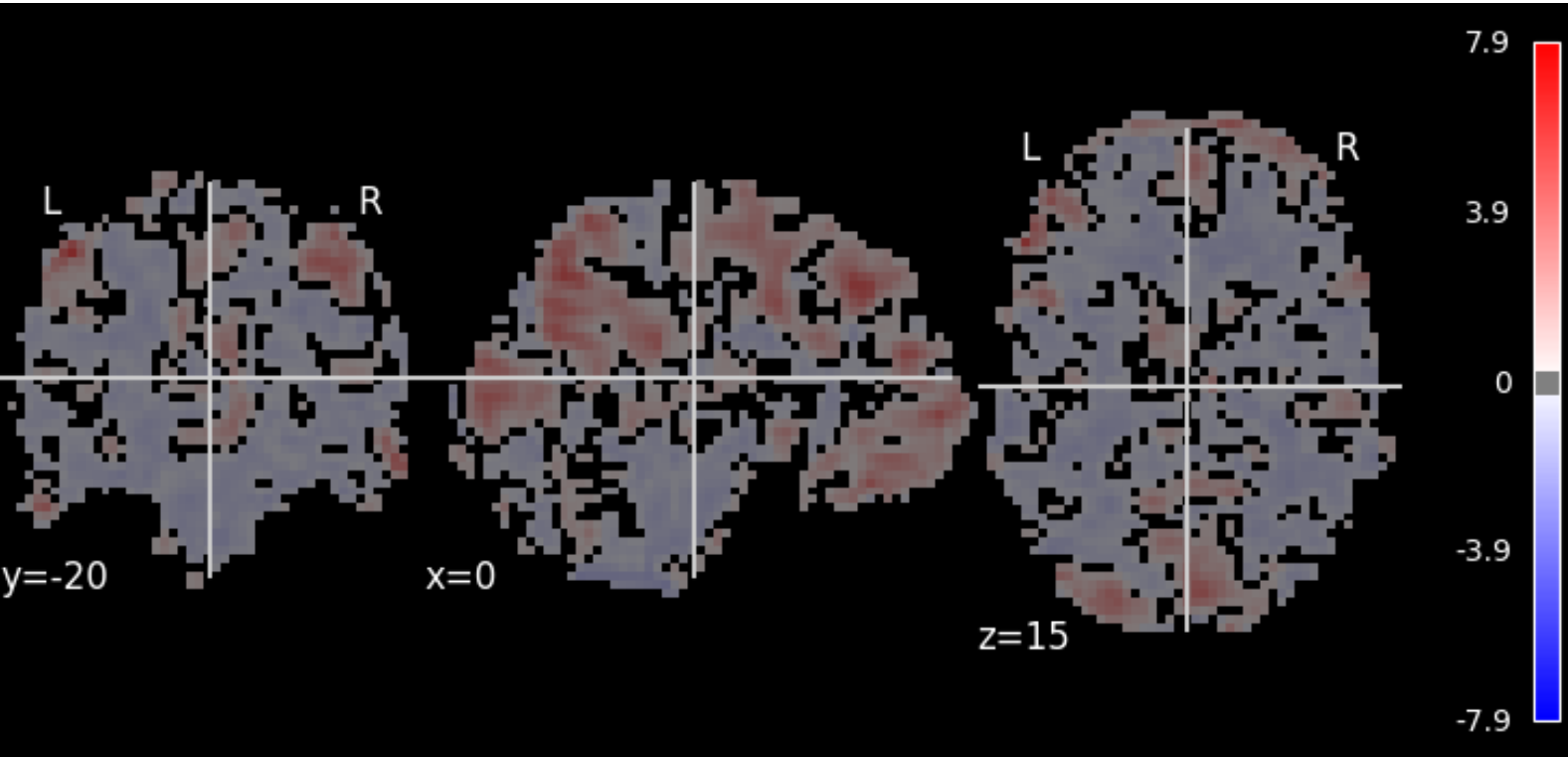

Image:	sub-A00040524_ses-NFB3_task-PEER2_space-MNI152NLin6ASym_reg-default_desc-zstd_reho
Orientation:	LAS @nibabel
Dimensions:	61 x 73 x 61
Resolution:	3.0 x 3.0 x 3.0

Json Field	Value
CpacVariant-bold	apply_phasediff_to_timeseries_separately_default, apply_blip_to_timeseries_separately_default
CpacVariant-timeseries	nuisance_regressors_generation_T1w_default
Sources	desc-preproc_bold, space-bold_desc-brain_mask
Template	MNI152NLin6ASym - T1w-based skull-stripped template resampled to the desired functional derivative resolution - /usr/share/fsl/6.0/data/standard/MNI152_T1_3mm_brain.nii.gz

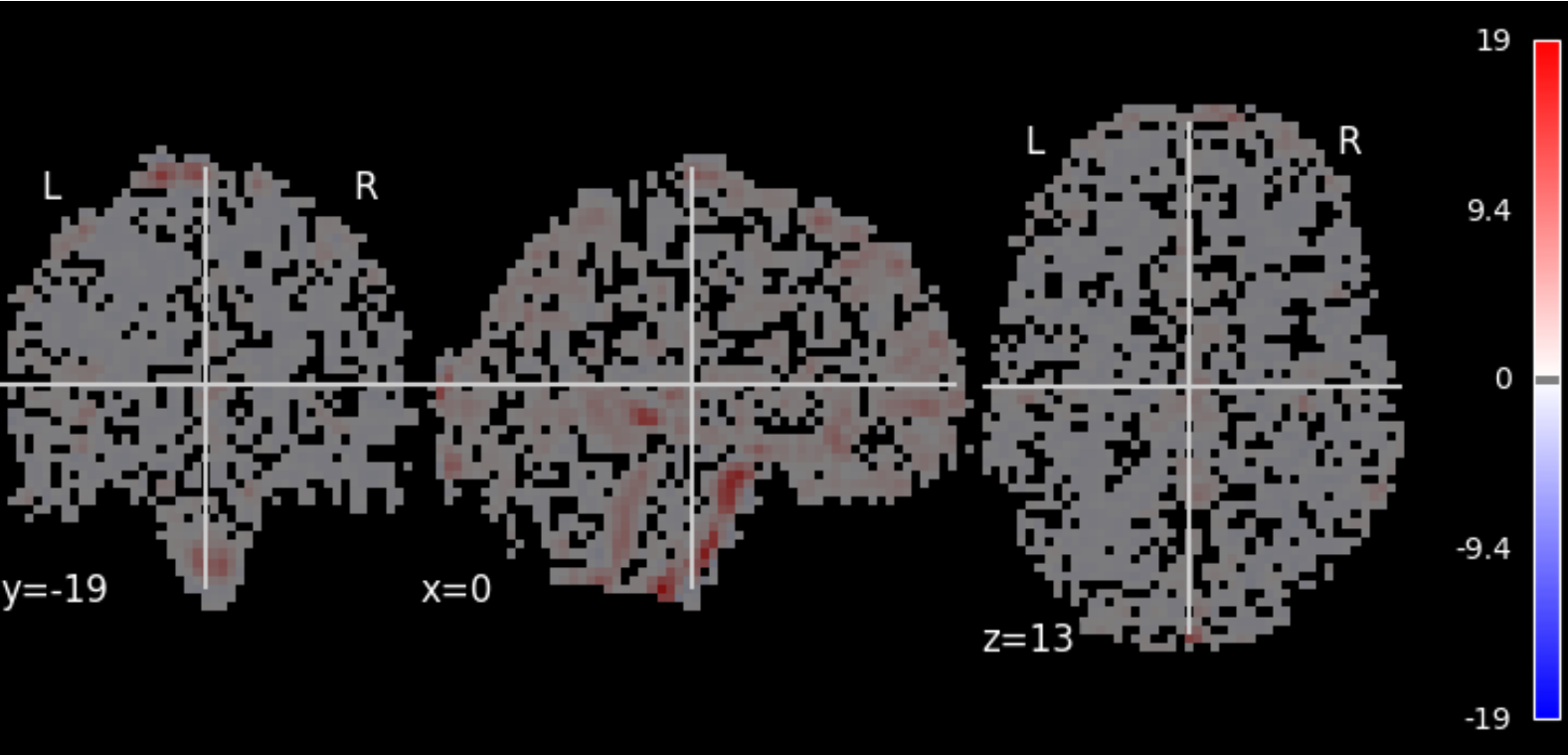

Image:	sub-A00040524_ses-NFB3_task-PEER2_space-MNI152NLin6ASym_reg-default_desc-zstd_alff
Orientation:	LAS @nibabel
Dimensions:	61 x 73 x 61
Resolution:	3.0 x 3.0 x 3.0

Json Field	Value
CpacVariant-ti meseries	nuisance_regressors_generation_T1w_default
Sources	desc-denoisedNofilt_bold, space-bold_desc-brain_mask
Template	MNI152NLin6ASym - T1w-based skull-stripped template resampled to the desired functional derivative resolution - /usr/share/fsl/6.0/data/standard/MNI152_T1_3mm_brain.nii.gz

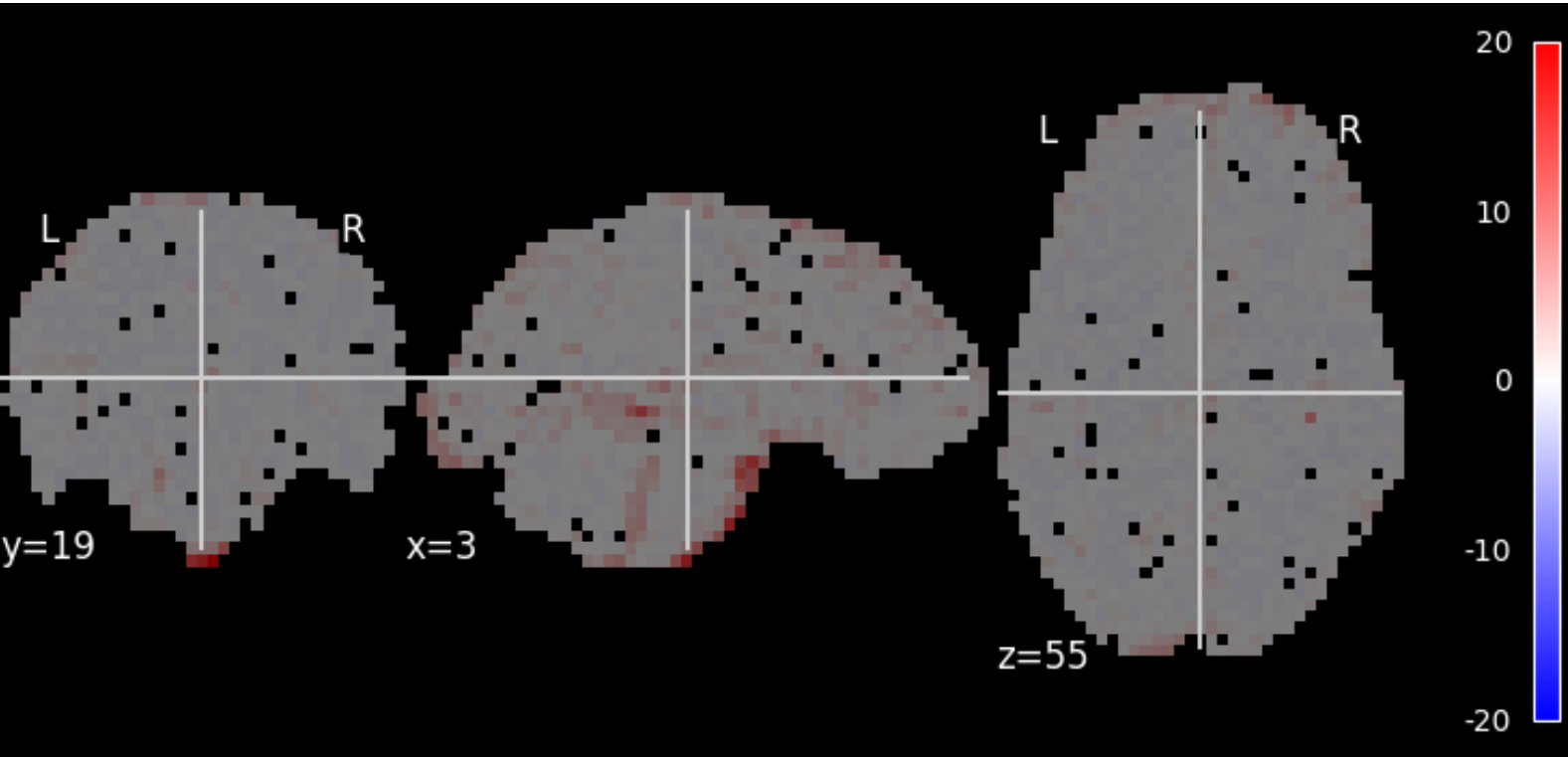

Image:	sub-A00040524_ses-NFB3_task-PEER2_reg-default_desc-zstd_alff
Orientation:	LAS @nibabel
Dimensions:	64 x 64 x 33
Resolution:	3.44 x 3.44 x 3.96

Json Field	Value
CpacVariant-ti meseries	nuisance_regressors_generation_T1w_default
Sources	desc-denoisedNofilt_bold, space-bold_desc-brain_mask

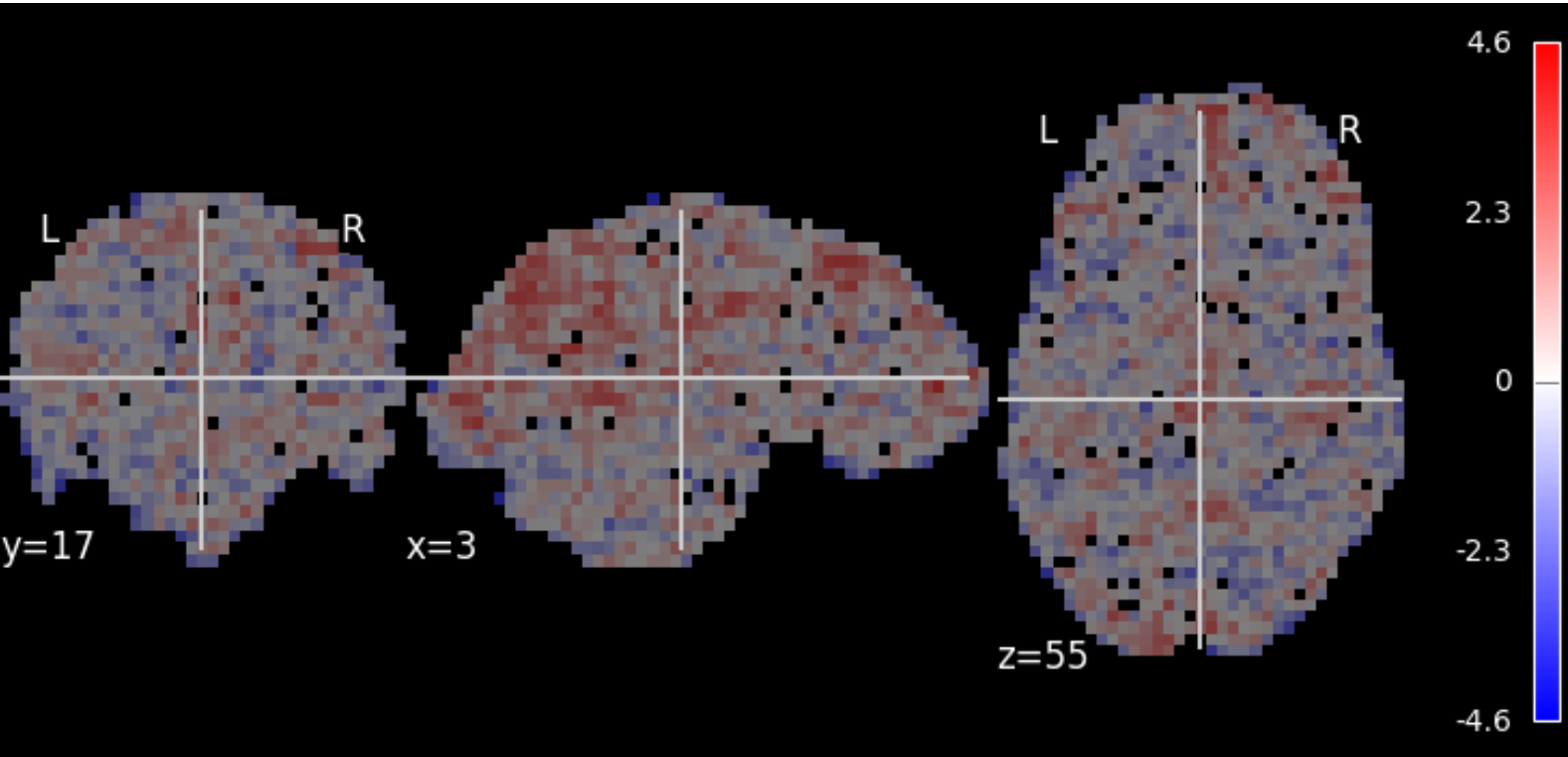

Image:	sub-A00040524_ses-NFB3_task-PEER2_reg-defaultNoGSR_desc-smZstd_falff
Orientation:	LAS @nibabel
Dimensions:	64 x 64 x 33
Resolution:	3.44 x 3.44 x 3.96

Json Field	Value
CpacVariant-ti meseries	nuisance_regressors_generation_T1w_defaultNoGSR
Sources	desc-denoisedNofilt_bold, space-bold_desc-brain_mask

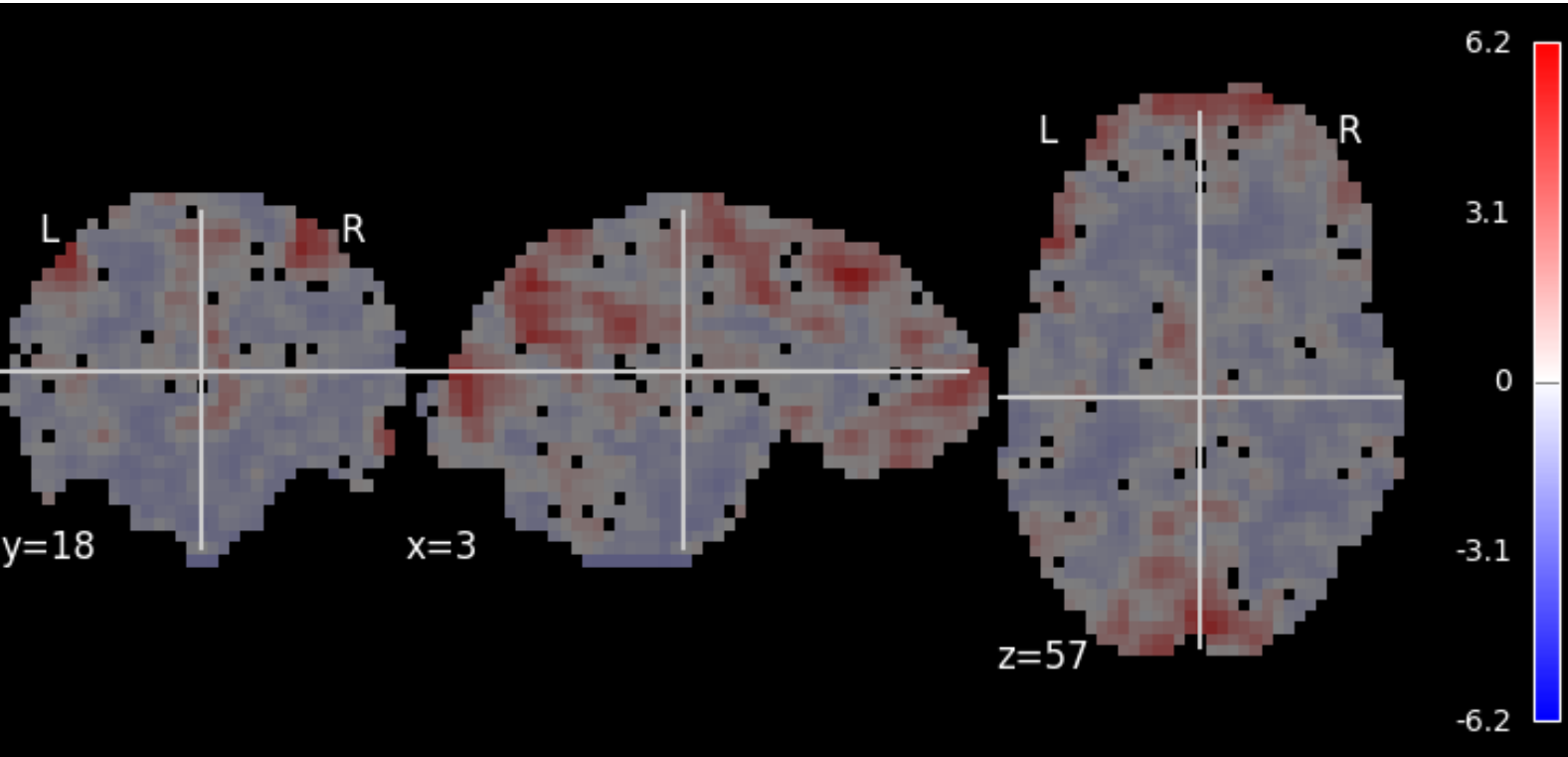

Image:	sub-A00040524_ses-NFB3_task-PEER2_reg-default_desc-smZstd_reho
Orientation:	LAS @nibabel
Dimensions:	64 x 64 x 33
Resolution:	3.44 x 3.44 x 3.96

Json Field	Value
CpacVariant-bold	apply_phasediff_to_timeseries_separately_default, apply_blip_to_timeseries_separately_default
CpacVariant-timeseries	nuisance_regressors_generation_T1w_default
Sources	desc-preproc_bold, space-bold_desc-brain_mask

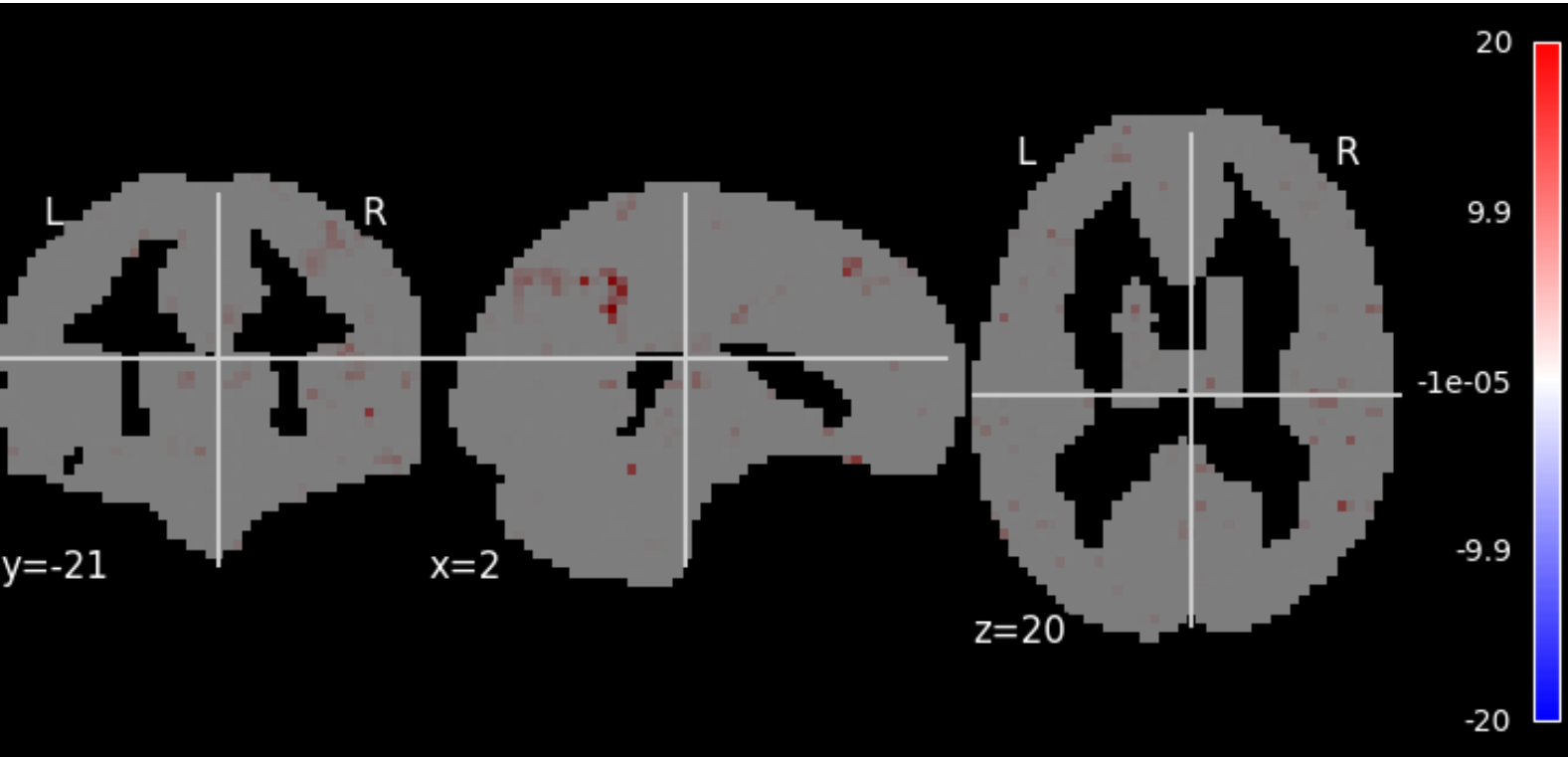

Image:	sub-A00040524_ses-NFB3_task-PEER2_space-MNI152NLin6ASym_reg-default_desc-zstd_ecw
Orientation:	LAS @nibabel
Dimensions:	61 x 73 x 61
Resolution:	3.0 x 3.0 x 3.0

Json Field	Value
CpacVariant-bold	apply_phasediff_to_timeseries_separately_default, apply_blip_to_timeseries_separately_default
CpacVariant-space-template_bold	transform_timeseries_to_T1template
CpacVariant-timeseries	nuisance_regressors_generation_T1w_default
Resolution	3mm
Sources	space-template_desc-preproc_bold, T1w-brain-template-funcreg, template-specification-file
Template	MNI152NLin6ASym - T1w-based skull-stripped template resampled to the desired preprocessed-functional resolution - /usr/share/fsl/6.0/data/standard/MNI152_T1_3mm_brain.nii.gz

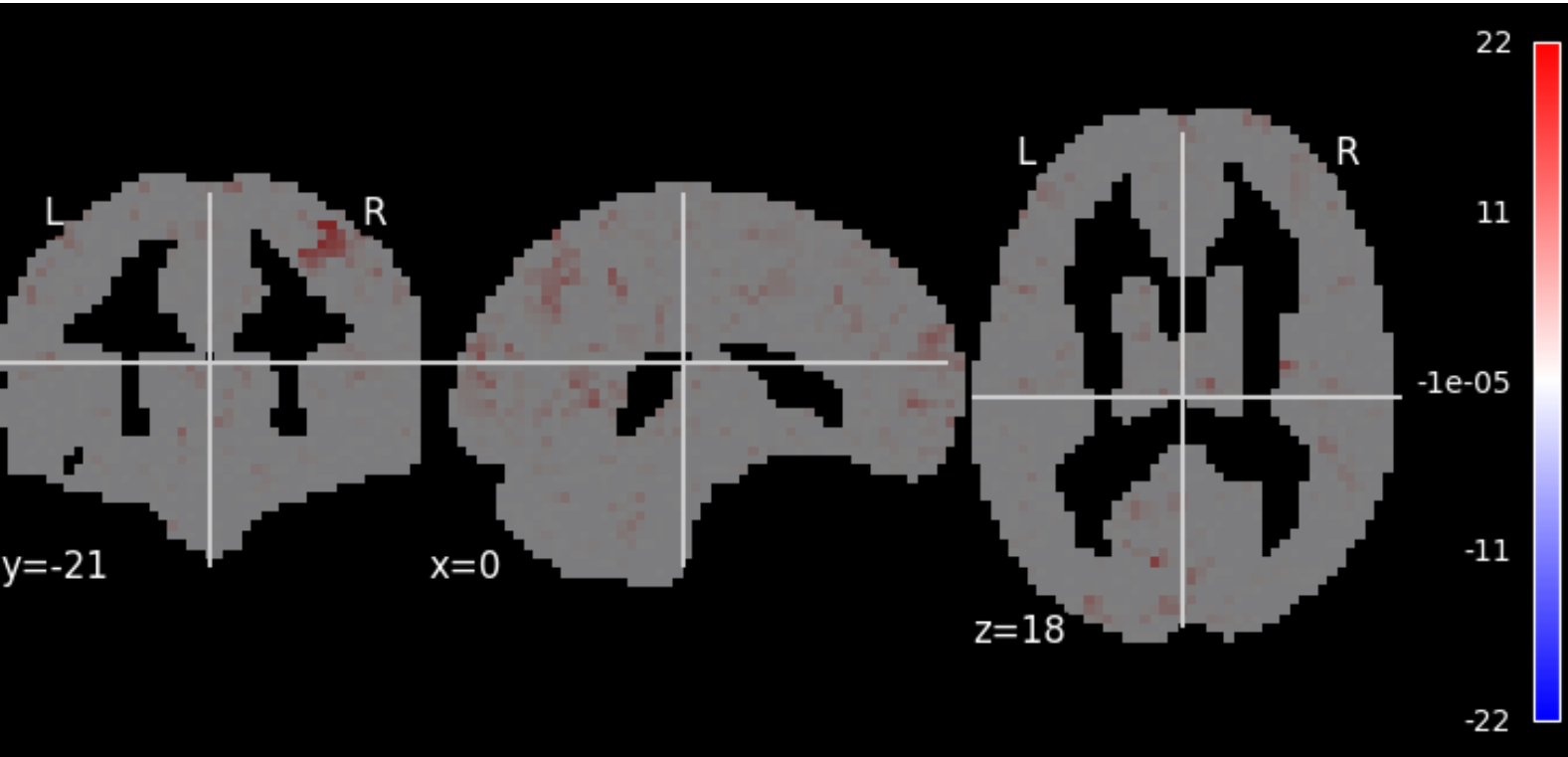

Image:	sub-A00040524_ses-NFB3_task-PEER2_space-MNI152NLin6ASym_reg-default_desc-zstd_lfcdw
Orientation:	LAS @nibabel
Dimensions:	61 x 73 x 61
Resolution:	3.0 x 3.0 x 3.0

Json Field	Value
CpacVariant-bold	apply_phasediff_to_timeseries_separately_default, apply_blip_to_timeseries_separately_default
CpacVariant-space-template_bold	transform_timeseries_to_T1template
CpacVariant-timeseries	nuisance_regressors_generation_T1w_default
Resolution	3mm
Sources	space-template_desc-preproc_bold, T1w-brain-template-funcreg, template-specification-file
Template	MNI152NLin6ASym - T1w-based skull-stripped template resampled to the desired preprocessed-functional resolution - /usr/share/fsl/6.0/data/standard/MNI152_T1_3mm_brain.nii.gz

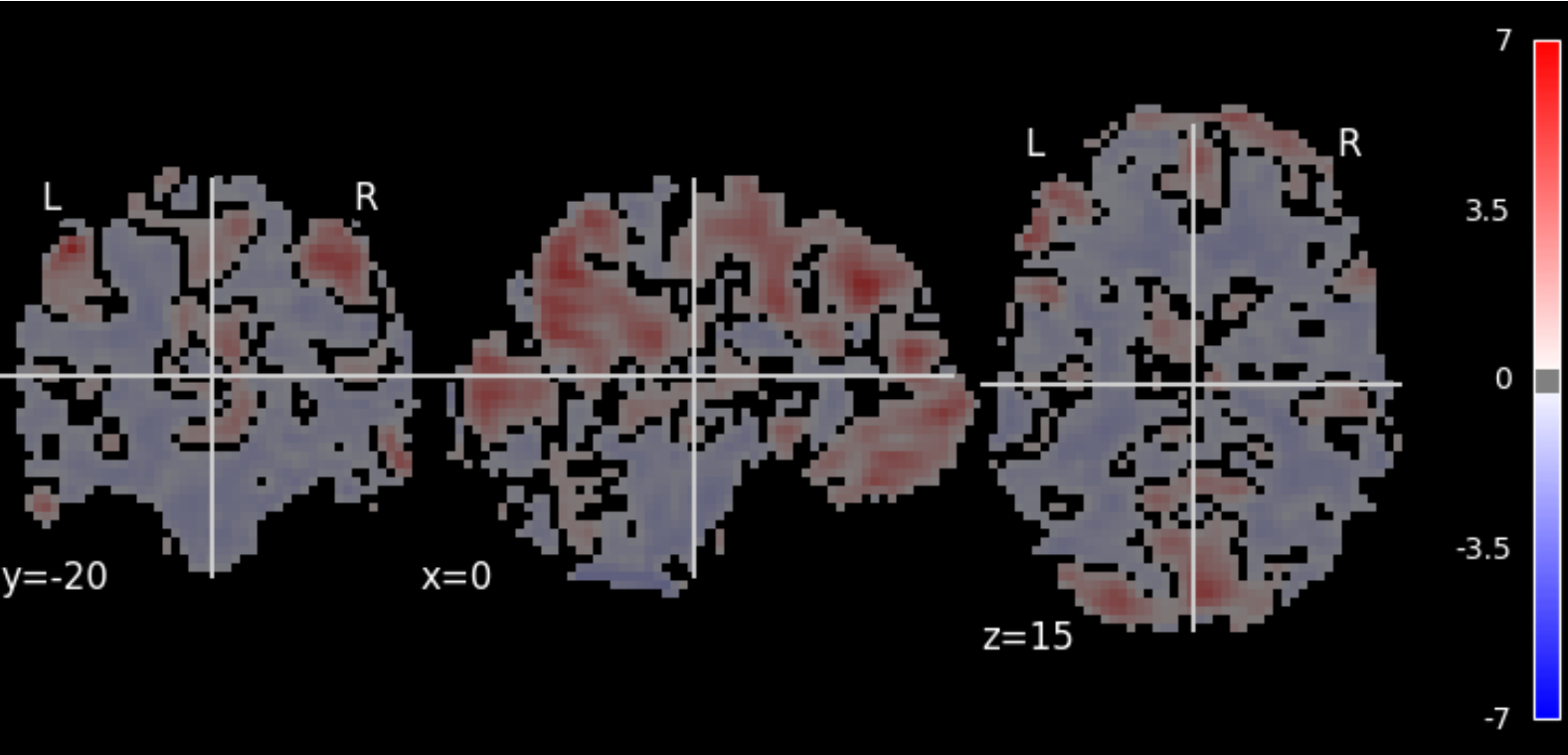

Image:	sub-A00040524_ses-NFB3_task-PEER2_space-MNI152NLin6ASym_reg-default_desc-smZstd_reho
Orientation:	LAS @nibabel
Dimensions:	61 x 73 x 61
Resolution:	3.0 x 3.0 x 3.0

Json Field	Value
CpacVariant-bold	apply_phasediff_to_timeseries_separately_default, apply_blip_to_timeseries_separately_default
CpacVariant-timeseries	nuisance_regressors_generation_T1w_default
Sources	desc-preproc_bold, space-bold_desc-brain_mask
Template	MNI152NLin6ASym - T1w-based skull-stripped template resampled to the desired functional derivative resolution - /usr/share/fsl/6.0/data/standard/MNI152_T1_3mm_brain.nii.gz

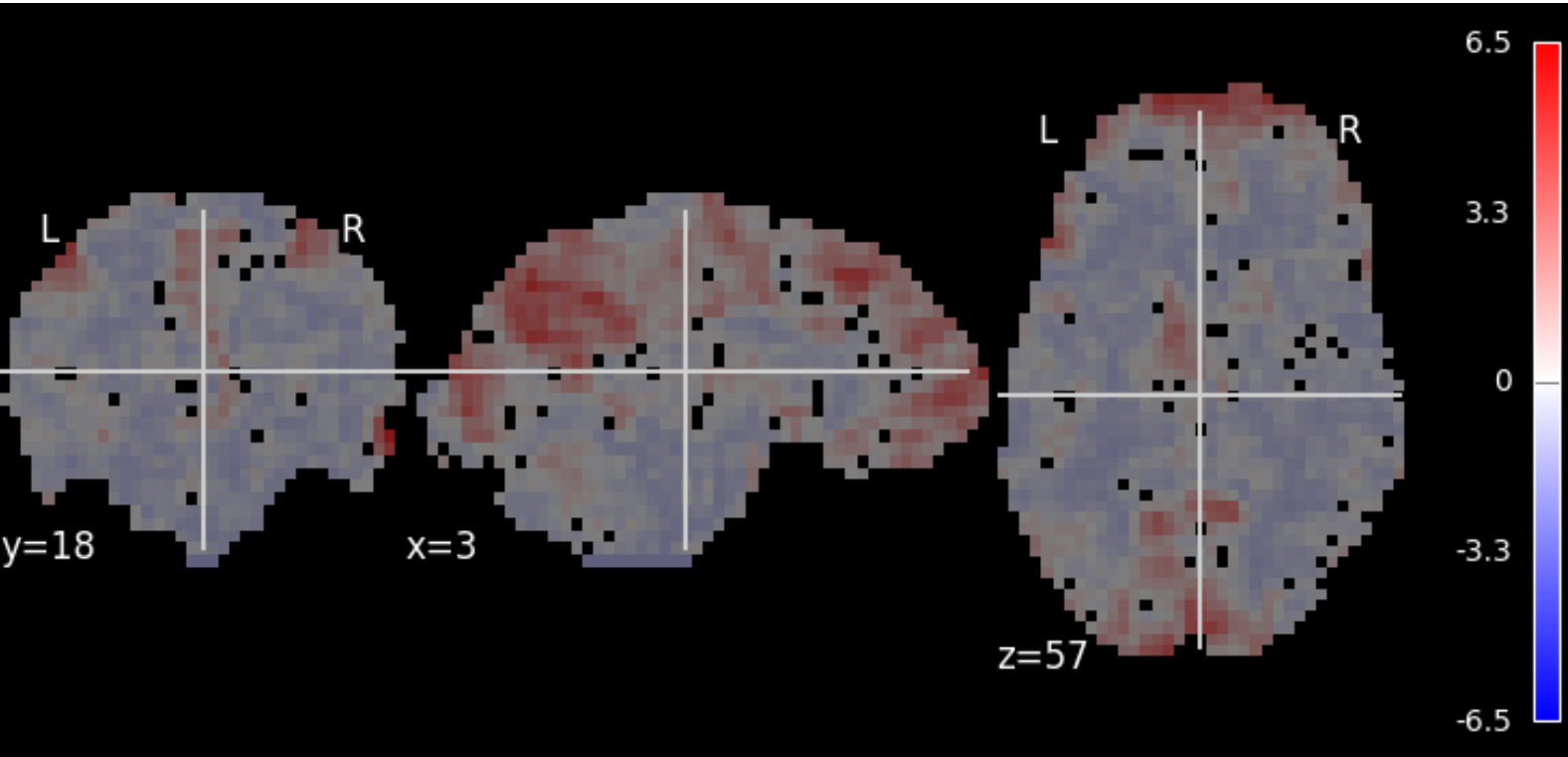

Image:	sub-A00040524_ses-NFB3_task-PEER2_reg-defaultNoGSR_desc-zstd_reho
Orientation:	LAS @nibabel
Dimensions:	64 x 64 x 33
Resolution:	3.44 x 3.44 x 3.96

Json Field	Value
CpacVariant-bold	apply_phasediff_to_timeseries_separately_default, apply_blip_to_timeseries_separately_default
CpacVariant-timeseries	nuisance_regressors_generation_T1w_defaultNoGSR
Sources	desc-preproc_bold, space-bold_desc-brain_mask

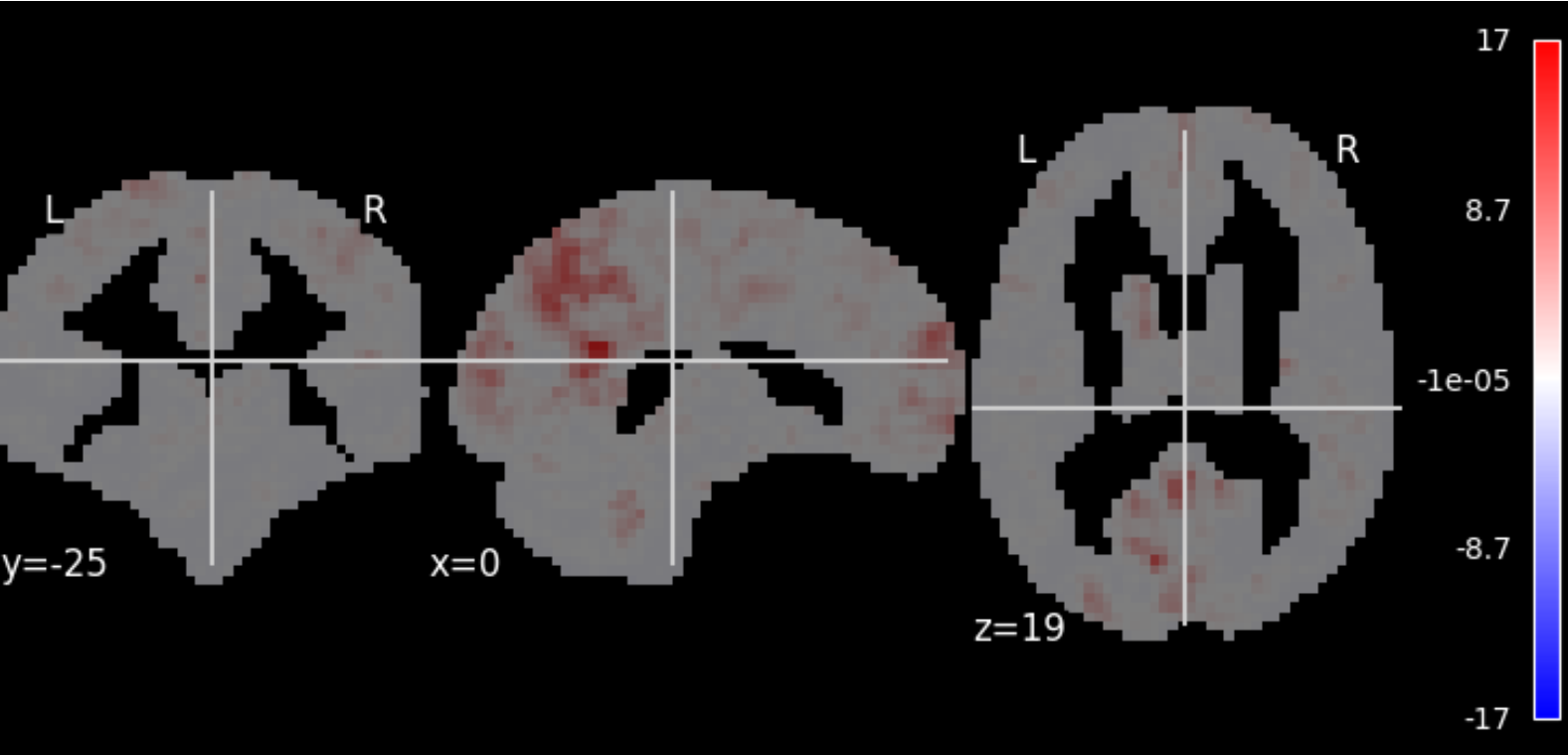

Image:	sub-A00040524_ses-NFB3_task-PEER2_space-MNI152NLin6ASym_reg-defaultNoGSR_desc-smZstd_lfcdw
Orientation:	LAS @nibabel
Dimensions:	61 x 73 x 61
Resolution:	3.0 x 3.0 x 3.0

Json Field	Value
CpacVariant-bold	apply_phasediff_to_timeseries_separately_default, apply_blip_to_timeseries_separately_default
CpacVariant-space-template_bold	transform_timeseries_to_T1template
CpacVariant-timeseries	nuisance_regressors_generation_T1w_defaultNoGSR
Resolution	3mm
Sources	space-template_desc-preproc_bold, T1w-brain-template-funcreg, template-specification-file
Template	MNI152NLin6ASym - T1w-based skull-stripped template resampled to the desired preprocessed-functional resolution - /usr/share/fsl/6.0/data/standard/MNI152_T1_3mm_brain.nii.gz

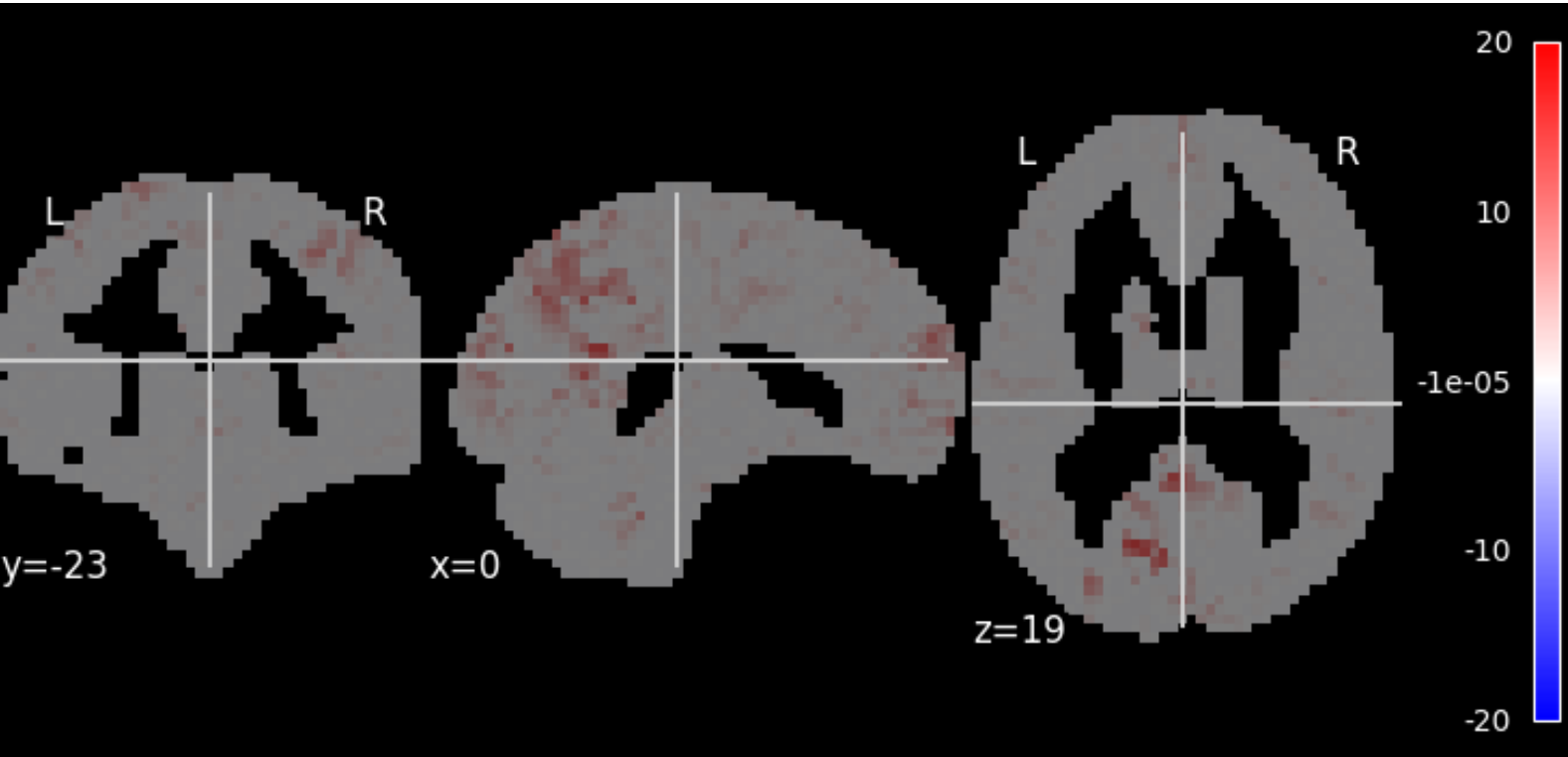

Image:	sub-A00040524_ses-NFB3_task-PEER2_space-MNI152NLin6ASym_reg-defaultNoGSR_desc-zstd_lfcdw
Orientation:	LAS @nibabel
Dimensions:	61 x 73 x 61
Resolution:	3.0 x 3.0 x 3.0

Json Field	Value
CpacVariant-bold	apply_phasediff_to_timeseries_separately_default, apply_blip_to_timeseries_separately_default
CpacVariant-space-template_bold	transform_timeseries_to_T1template
CpacVariant-timeseries	nuisance_regressors_generation_T1w_defaultNoGSR
Resolution	3mm
Sources	space-template_desc-preproc_bold, T1w-brain-template-funcreg, template-specification-file
Template	MNI152NLin6ASym - T1w-based skull-stripped template resampled to the desired preprocessed-functional resolution - /usr/share/fsl/6.0/data/standard/MNI152_T1_3mm_brain.nii.gz

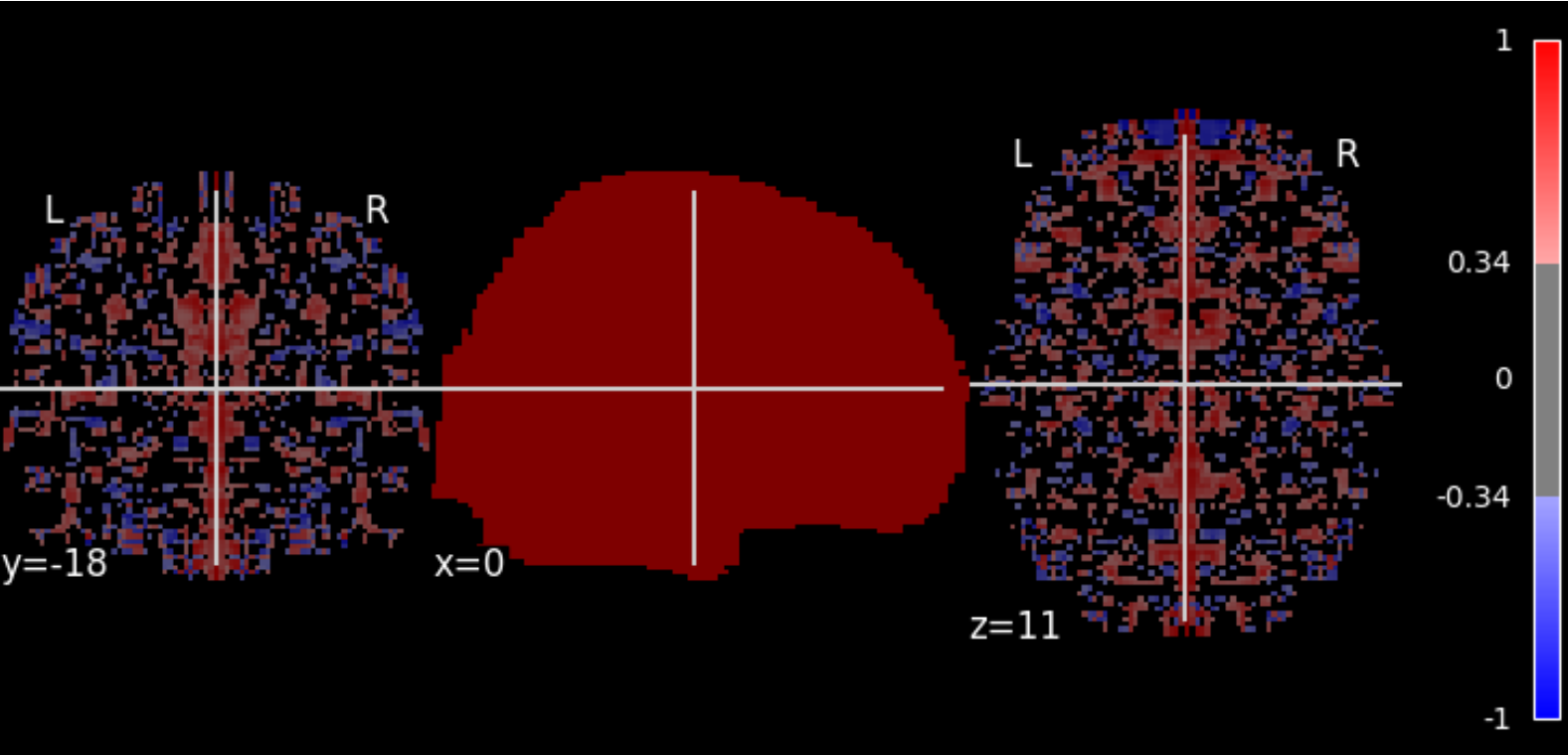

Image:	sub-A00040524_ses-NFB3_task-PEER2_reg-defaultNoGSR_vmhc
Orientation:	LAS @nibabel
Dimensions:	91 x 109 x 91
Resolution:	2.0 x 2.0 x 2.0

Json Field	Value
CpacVariant-ti meseries	nuisance_regressors_generation_T1w_defaultNoGSR
SkullStripped	True
Sources	space-symtemplate_desc-sm_bold

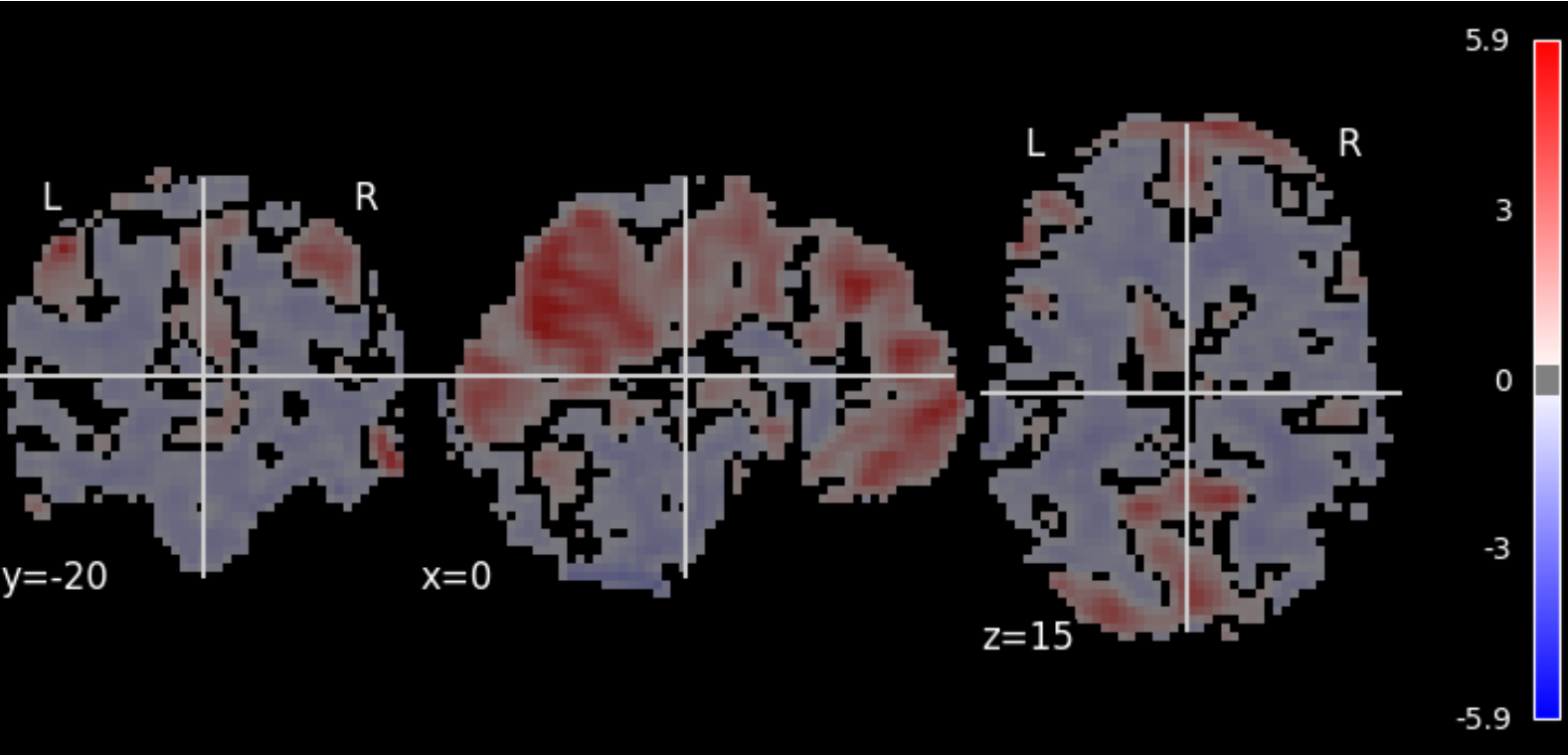

Image:	sub-A00040524_ses-NFB3_task-PEER2_space-MNI152NLin6ASym_reg-defaultNoGSR_desc-smZstd_reho
Orientation:	LAS @nibabel
Dimensions:	61 x 73 x 61
Resolution:	3.0 x 3.0 x 3.0

Json Field	Value
CpacVariant-bold	apply_phasediff_to_timeseries_separately_default, apply_blip_to_timeseries_separately_default
CpacVariant-timeseries	nuisance_regressors_generation_T1w_defaultNoGSR
Sources	desc-preproc_bold, space-bold_desc-brain_mask
Template	MNI152NLin6ASym - T1w-based skull-stripped template resampled to the desired functional derivative resolution - /usr/share/fsl/6.0/data/standard/MNI152_T1_3mm_brain.nii.gz

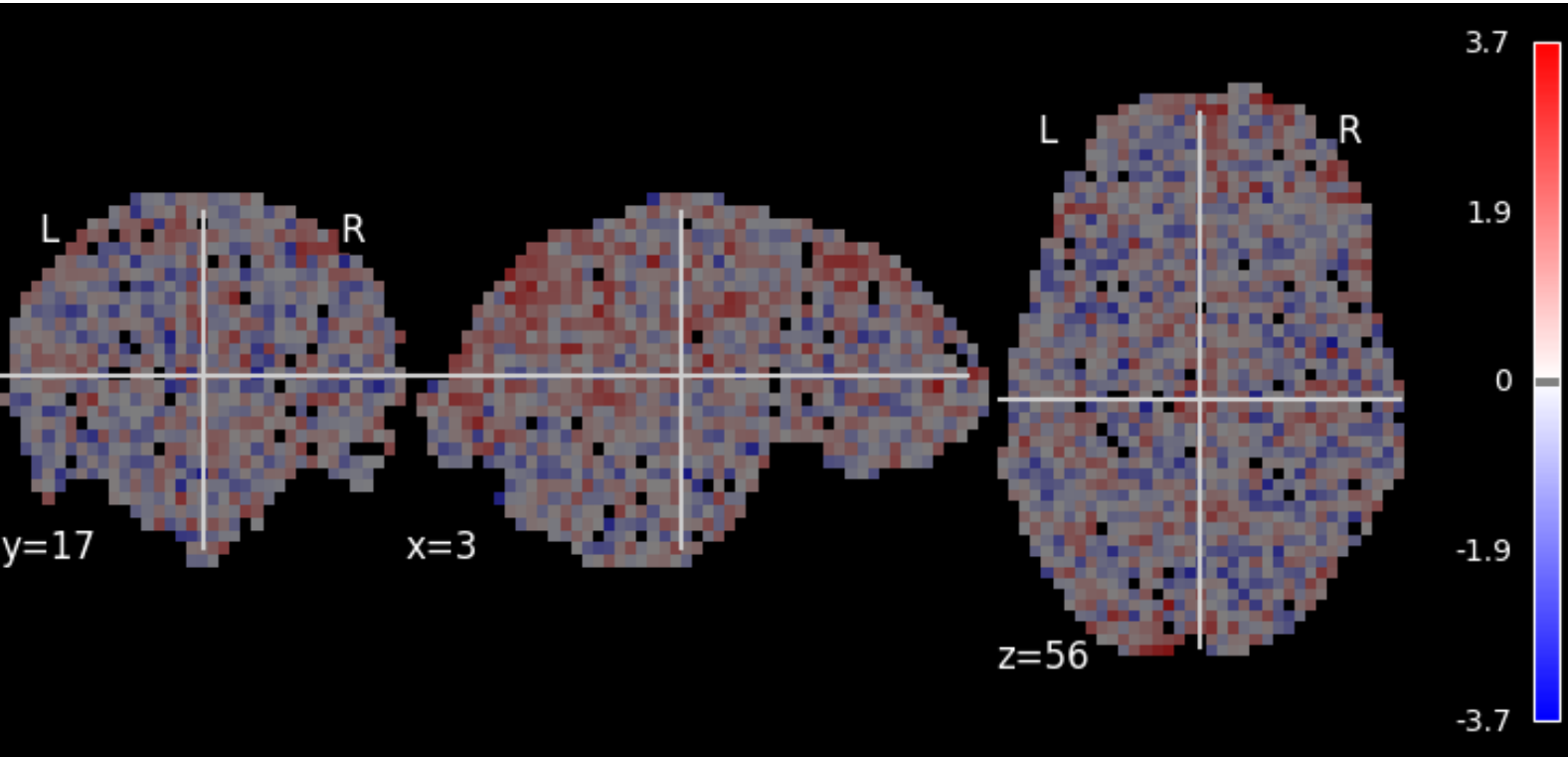

Image:	sub-A00040524_ses-NFB3_task-PEER2_reg-defaultNoGSR_desc-zstd_falff
Orientation:	LAS @nibabel
Dimensions:	64 x 64 x 33
Resolution:	3.44 x 3.44 x 3.96

Json Field	Value
CpacVariant-ti meseries	nuisance_regressors_generation_T1w_defaultNoGSR
Sources	desc-denoisedNofilt_bold, space-bold_desc-brain_mask

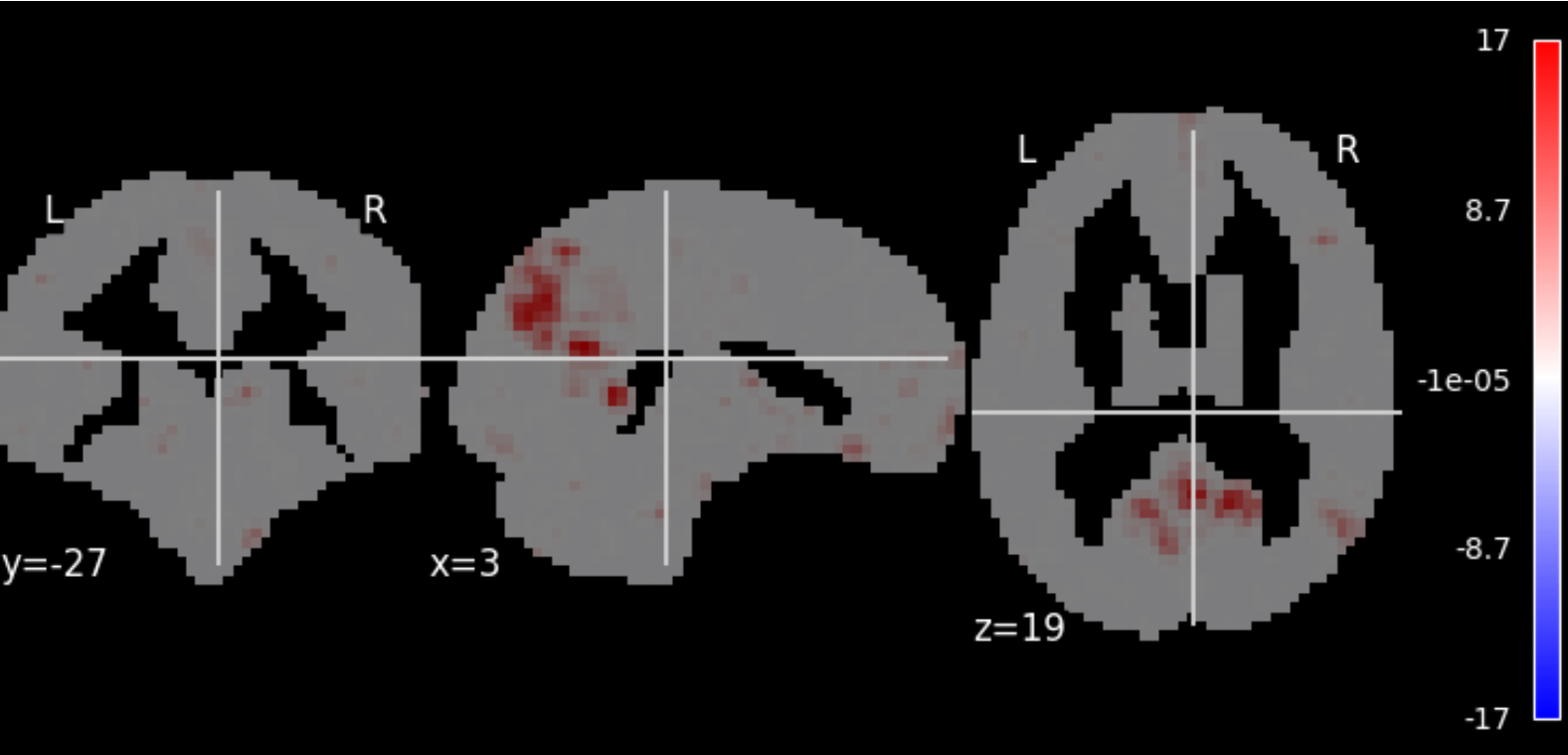

Image:	sub-A00040524_ses-NFB3_task-PEER2_space-MNI152NLin6ASym_reg-defaultNoGSR_desc-smZstd_ecw
Orientation:	LAS @nibabel
Dimensions:	61 x 73 x 61
Resolution:	3.0 x 3.0 x 3.0

Json Field	Value
CpacVariant-bold	apply_phasediff_to_timeseries_separately_default, apply_blip_to_timeseries_separately_default
CpacVariant-space-template_bold	transform_timeseries_to_T1template
CpacVariant-timeseries	nuisance_regressors_generation_T1w_defaultNoGSR
Resolution	3mm
Sources	space-template_desc-preproc_bold, T1w-brain-template-funcreg, template-specification-file
Template	MNI152NLin6ASym - T1w-based skull-stripped template resampled to the desired preprocessed-functional resolution - /usr/share/fsl/6.0/data/standard/MNI152_T1_3mm_brain.nii.gz

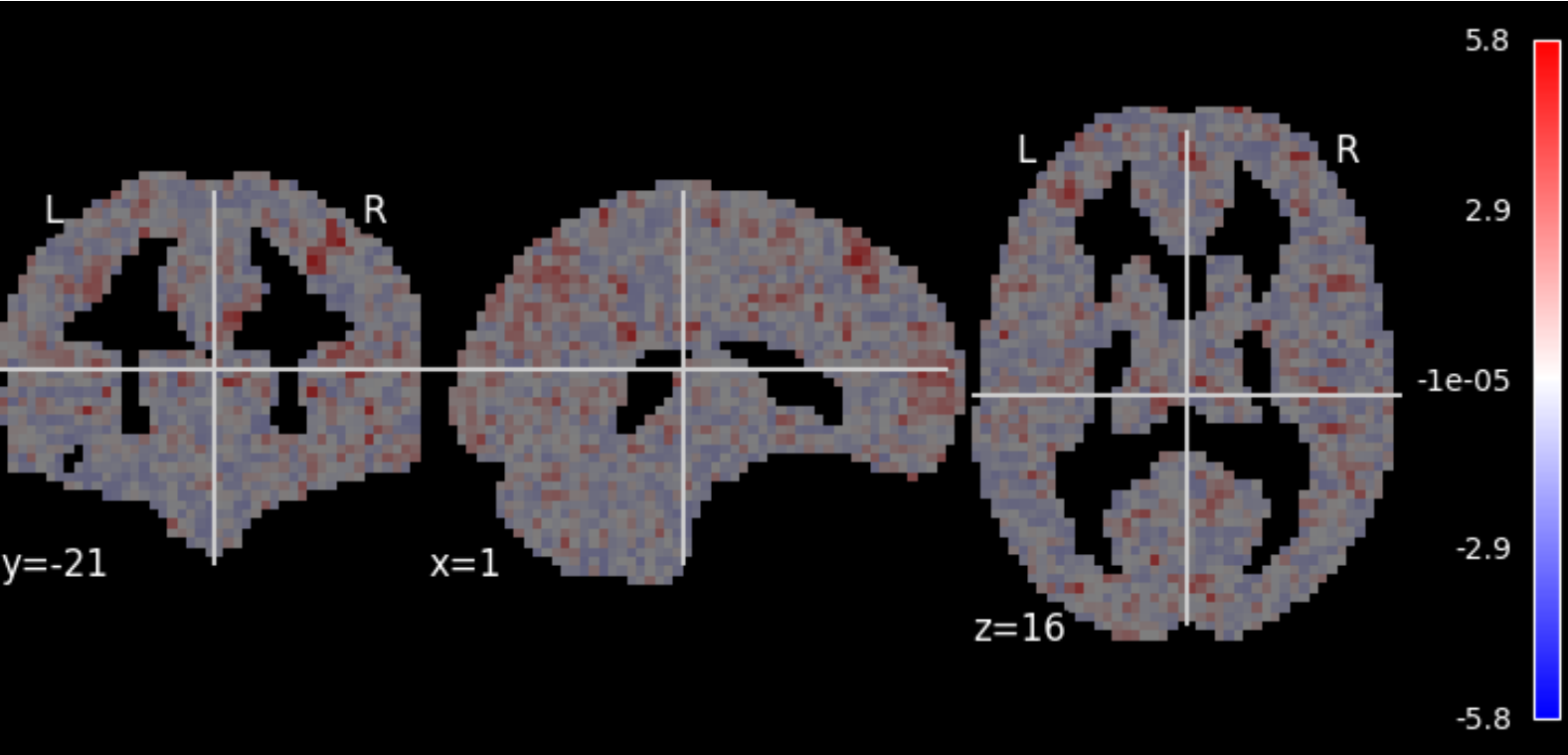

Image:	sub-A00040524_ses-NFB3_task-PEER2_space-MNI152NLin6ASym_reg-default_desc-zstd_dcw
Orientation:	LAS @nibabel
Dimensions:	61 x 73 x 61
Resolution:	3.0 x 3.0 x 3.0

Json Field	Value
CpacVariant-bold	apply_phasediff_to_timeseries_separately_default, apply_blip_to_timeseries_separately_default
CpacVariant-space-template_bold	transform_timeseries_to_T1template
CpacVariant-timeseries	nuisance_regressors_generation_T1w_default
Resolution	3mm
Sources	space-template_desc-preproc_bold, T1w-brain-template-funcreg, template-specification-file
Template	MNI152NLin6ASym - T1w-based skull-stripped template resampled to the desired preprocessed-functional resolution - /usr/share/fsl/6.0/data/standard/MNI152_T1_3mm_brain.nii.gz

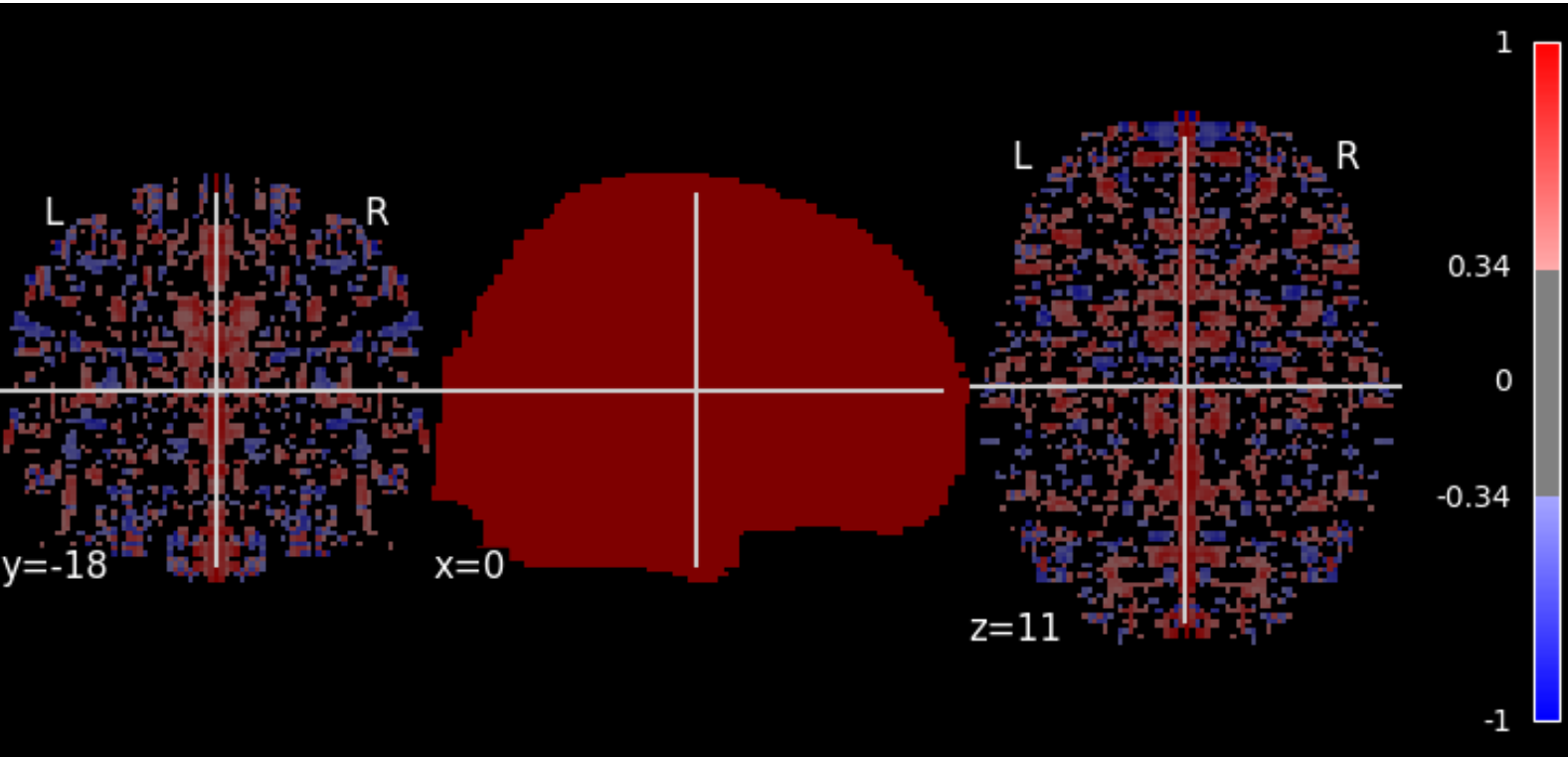

Image:	sub-A00040524_ses-NFB3_task-PEER2_reg-default_vmhc
Orientation:	LAS @nibabel
Dimensions:	91 x 109 x 91
Resolution:	2.0 x 2.0 x 2.0

Json Field	Value
CpacVariant-ti meseries	nuisance_regressors_generation_T1w_default
SkullStripped	True
Sources	space-symtemplate_desc-sm_bold

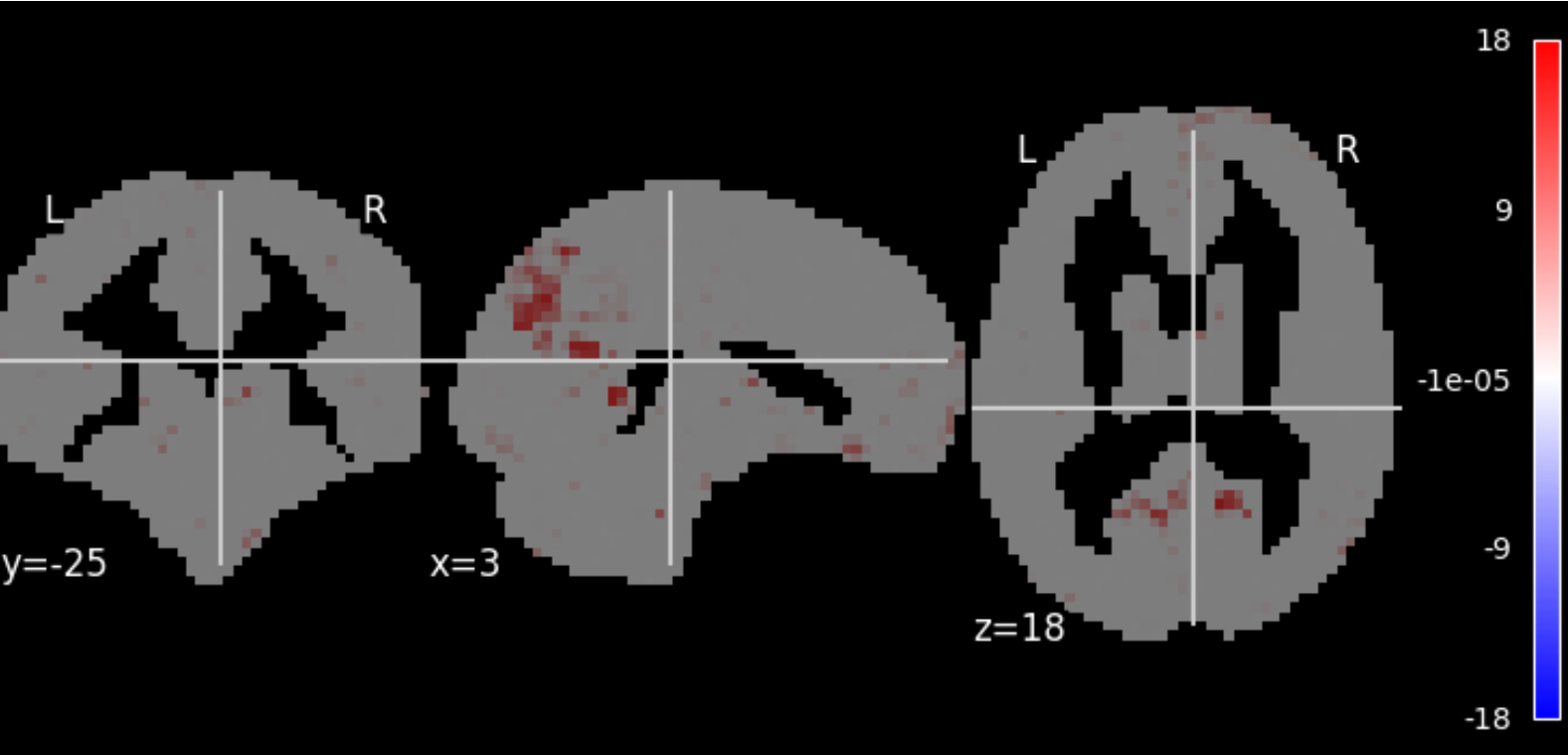

Image:	sub-A00040524_ses-NFB3_task-PEER2_space-MNI152NLin6ASym_reg-defaultNoGSR_desc-zstd_ecw
Orientation:	LAS @nibabel
Dimensions:	61 x 73 x 61
Resolution:	3.0 x 3.0 x 3.0

Json Field	Value
CpacVariant-bold	apply_phasediff_to_timeseries_separately_default, apply_blip_to_timeseries_separately_default
CpacVariant-space-template_bold	transform_timeseries_to_T1template
CpacVariant-timeseries	nuisance_regressors_generation_T1w_defaultNoGSR
Resolution	3mm
Sources	space-template_desc-preproc_bold, T1w-brain-template-funcreg, template-specification-file
Template	MNI152NLin6ASym - T1w-based skull-stripped template resampled to the desired preprocessed-functional resolution - /usr/share/fsl/6.0/data/standard/MNI152_T1_3mm_brain.nii.gz

Missing Files

label-GM_desc-eroded_mask
label-WM_desc-eroded_mask
label-CSF_desc-eroded_mask
desc-eroded_mask
desc-eroded_mask
desc-preproc_bold
space-*_desc-brain_mask

End of Report